



# POWESHIEK COUNTY, IOWA.

STACY MAP PUBLISHERS — ROCKFORD, ILLINOIS  
 "FARM & CITY MAPS EVERYWHERE"

## LEGEND FOR INDEX MAP

- FEDERAL ROADS
- PRIMARY ROADS
- TRUNK ROADS
- PAGE NUMBER OF PLATS

19 © 38

## LEGEND FOR PLATS

- PRIMARY ROADS
- TRUNK ROADS
- LOCAL ROADS SURFACED
- SCHOOLS
- TOWNSHIP BOUNDARY
- CHURCH
- CEMETERY
- MAIL ROUTES

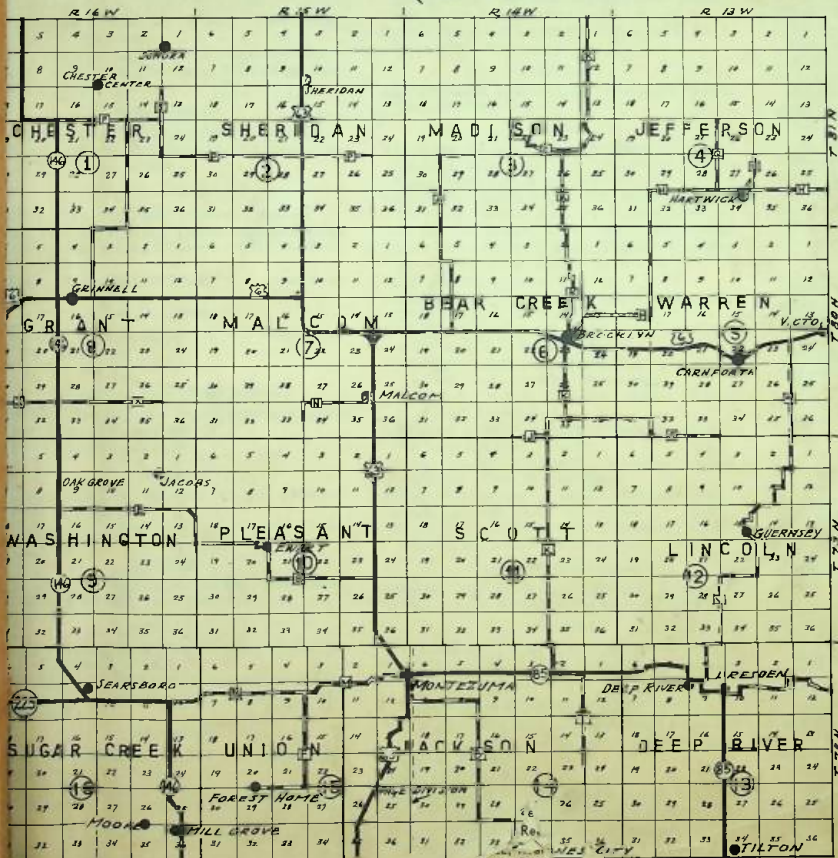

## BUSINESS AND PROFESSIONAL DIRECTOR ATTORNEYS

- REED & REED, Brooklyn
- CLINTON RYAN, Brooklyn
- TALBOTT & TALBOTT, Brooklyn
- H. RELWELL, Grinnell
- C. M. MANLY, Grinnell
- RAYBURN & CRISMAN, Grinnell
- J. G. SHIFFLETT, Grinnell
- TOMASEK & VOGEL, Grinnell
- HARRY C. WEEKS, Grinnell
- W. H. BONHAM, 1st Nat. Bank Bldg.,  
Phone 134, Montezuma
- R. W. BOYD, Montezuma
- HAROLD E. BRYAN, Jackson Bldg.,  
Phone 14 1/2, Montezuma
- C. F. DICKSON, General Legal Practice,  
Montezuma
- GLENN L. EICHHORN, Montezuma
- E. W. McNEIL, 1st Nat. Bank Bldg., Phone  
134, Montezuma
- R. J. SMITH, Phone 90, Montezuma
- WALTER H. BONN, Victor

## AUTOS — SALES — SERVICE

- HAGEN BROS. GARAGE, Chevrolet  
Sales Service, Phone 22, Grinnell
- PITKA MOTOR CO., "Live Ford Dealers",  
Montezuma

## BANKS

- GIBSON SAVINGS BANK (Deep River  
Office), Deep River
- GRINNELL STATE BANK, Grinnell
- POWESHIEK COUNTY NAT. BANK,  
Grinnell
- MONTEZUMA STATE BANK, Montezuma

## CREAMERY

- BROOKLYN CO-OPERATIVE CREAM-  
ERY, Brooklyn

## CREDIT REPORTS

- GRINNELL CREDIT BUREAU, Adjustments  
and Loans, Grinnell
- POWESHIEK REPORTING COMPANY,  
Loans, Collections, Credit Reports,  
Phone 14 1/2, Montezuma

## ELEVATORS

- F. P. DUNTON—Sargent Feeds - Coal -  
Seeds - Popcorn - Small Fruit.  
Phone 126, Brooklyn
- GRINNELL GRAIN CO.—Feeds - Grain -  
Seeds - Coal, Phone 118, Grinnell
- TALBOTT & OLDS, Coal & Feed, Grinnell
- WILDER GRAIN CO.—Grain - Seeds, etc.,  
Coal - Feed - Lumber and Hardware  
Guernsey and Hartwick.

- TAINTORS CO-OPERATIVE CO., Repair  
Feed - Coal - Fence, Phone 33, Raparin  
Taintor and Lynnville.

Continue



# BOARD OF SUPERVISORS, POWESHIEK COUNTY, IOWA

RAY HUTCHINSON (Chairman), ARCHIE McCLUSKEY, GROVER F. EISEL

## BUSINESS AND PROFESSIONAL DIRECTORY (Continued)

### ELEVATORS—Continued

LUL PETERSON — Grain - Feed and Seeds. Phone 6, Montezuma  
 WYBURG ELEVATOR CO. — Grain - Coal - Feeds. Phone 11, Newburg  
 MMS ELEVATOR CO.—Grain-Coal-Feeds. New Sharon  
 PETERSON'S GRAIN CO.—Grain - Seeds - Feeds - Coal. Phone 34. New Sharon

### FARM BUREAU

IOWESHIEK COUNTY FARM BUREAU—A Progressive, Forward Looking Farm Organization. Education - Legislation - Service. Brooklyn

### FUEL OIL & GASOLINE

DRRIS AND SON, Sinclair Distributors, Grinnell  
 JELL PETROLEUM CORPORATION, Filtered-Screened and Metered. Burning Oil Service. F. D. Cox. Phone 728, Grinnell  
 ILLIIPS PETROLEUM COMPANY, E. I. Larsen, Prop., Grinnell

### FUNERAL HOMES

WIRTH'S HOME FOR FUNERALS, 1103 Broad Street. Phone 255, Grinnell  
 JOS. C. ROSS, Montezuma

### FURNITURE AND UNDERTAKING

WIRTH'S FURNITURE AND UNDERTAKING, Opposite Post Office, Phone 255, Grinnell  
 EFFYS, Phone 19, Montezuma

### HARDWARE

RIEVE & ECKLUND, Hardware, Plumbing & Heating. Phone 69, Brooklyn  
 LYCOX HARDWARE, Plumbing and Heating. Phone 31, Malcom

### HATCHERY

DLLAND PRODUCE & HATCHERY, Baby Chicks, Produce and Feeds. Phone 148, Brooklyn

### IMPLEMENTS

MCCORMICK DEERING STORE, Tractors - Trucks - Repairs. Phone 19, Grinnell  
 ONTEZUMA IMPLEMENT COMPANY, McCormick Deering Farm Machinery and International Trucks. Montezuma

### INSURANCE

MER M. GANNON, New York Life Representative. Phone 4 on 13. Brooklyn  
 F. TAYLOR, General Insurance, Deep River  
 QUITABLE LIFE INS. CO. OF IOWA, Farm Loans - Immediate Service. 4 1/2% Rate. Grinnell  
 E. ALEXANDER, "Every Known Kind of Real Estate". Phone 37. Grinnell

### INSURANCE—Continued

POWESHIEK COUNTY FARMERS MUTUAL INSURANCE ASSN. "Best Service at Least Cost." Organized Jan. 25, 1875. Grinnell  
 BRYANS INSURANCE AGENCY, "Insure and Be Sure." Phone 14 1/2. Montezuma

### LIVESTOCK

AL. SILVERMAN, Livestock Dealer, Farmer and Feeder. Phone 68, Deep River

### LUMBER

FULLERTON LUMBER COMPANY, Building Materials, Hardware, Paint, Steel Posts, Wire Fence and Wall Paper. Phone 6-12, Barnes City  
 FULLERTON LUMBER COMPANY, Building Material, Wall Paper, Paint and Coal. Phone 144, Brooklyn  
 H. C. LIGHT AND SON, Lumber - Grain - Coal, Brooklyn  
 RICHARDSON-PHELPS LUMBER COMPANY, Building Materials and Coal. Phone 9, Grinnell  
 YORK LUMBER COMPANY, Grinnell  
 STOKELY LUMBER COMPANY, Lumber, Building Materials and Coal, Hartwick  
 FARMERS ELEVATOR COMPANY, Building Materials, Grain, Coal, Etc. Phone 73, Malcom  
 FULLERTON LUMBER COMPANY, Building Materials, Coal and Paint. Phone 18, Montezuma  
 WISCONSIN LUMBER COMPANY, "Building Material Specialists". Montezuma  
 NEWBURG LUMBER COMPANY, Building Materials, Hardware and Paint, Newburg  
 ECLIPSE LUMBER COMPANY, "Everything to Build Anything". Phone 58, New Sharon  
 BOWEN GRAIN AND LUMBER COMPANY, Lumber, Grain and Coal. Phone 25, Searsboro  
 DENNISTON AND PARTRIDGE COMPANY, Building Materials and Implements. Phone 60F12, Taintor

### PLUMBING AND HEATING

RELIABLE PLUMBING AND HEATING COMPANY, "We specialize in plumbing and heating". Montezuma

### PRODUCE

S. N. SCHULER, Cash for Produce. Phone 147. Brooklyn  
 SWIFT & CO., Cash Buyers Poultry, Eggs and Cream. Swift's Hatchery. Grinnell

### REAL ESTATE, LOANS AND INSURANCE

H. S. INGRAHAM, Real Estate and Insurance, Barnes City  
 L. R. DOUGHERTY, Real Estate, Life and Property Insurance, Brooklyn  
 J. W. FRIZZELL, Real Estate, Brooklyn  
 M. L. GORDON, Real Estate and Insurance, Brooklyn  
 COE H. MANATT, Real Estate Broker, Brooklyn  
 F. G. WHITEHEAD, Real Estate and Insurance, Brooklyn  
 J. FRANK AXTELL, Real Estate, Loans, "Farm and City Property at Right Price". Phone 87, Deep River

### REAL ESTATE, ETC.—Continued

G. C. MOHR, Real Estate and Insurance. Phone 1009, Deep River.  
 CLINDININ REALTY COMPANY, Grinnell  
 L. G. CHRYSLER, Local Representative of Liquidation Corporation, 1415 Main Street, Grinnell  
 JOE DEEDRICH, Real Estate and Insurance, Grinnell  
 C. S. GEORGE, Real Estate, Insurance and Collections, Grinnell  
 GRINNELL NATIONAL FARM LOAN ASSOCIATION, Grinnell  
 O. H. MENDENHALL, Local Representative, Equitable Life Insurance Company of Iowa, Grinnell  
 G. C. VOGT, President, Real Estate and Loans, 833 Fourth Avenue, Grinnell  
 DAVID F. HAINES, Real Estate, Tax Collector and Notary Public, Grinnell  
 C. H. HANSON, Real Estate, Farm Loans and Investment, Phone 751, Grinnell  
 J. B. HEISEL, Real Estate, Insurance and Notary Public, 908 1/2 Main Street, Phone 38, Grinnell  
 POWESHIEK REALTY AND INSURANCE COMPANY, Grinnell  
 WILL STEENHOEK, Real Estate and Insurance. Phone 7 on 55, Grinnell  
 CRAWFORD INSURANCE AND REAL ESTATE OFFICE, First National Bank Building. Phone 266, Montezuma  
 J. J. FARMER, Real Estate and Insurance, Phone 232, Montezuma  
 JOHN E. GILMORE, Real Estate, City Property and Loans, Phone 332, Montezuma  
 E. D. RAYBURN AND J. B. GORSUCH, Real Estate and Loans. Washington and Montezuma  
 ALBERT FISHER, Farms and City Property, New Sharon  
 FRED LESTER, Phone 158, Oskaooosa

### SALES PAVILION

GRINNELL LIVESTOCK EXCHANGE, Livestock Auctions every Friday, B. N. Whitaker, Owner

### SEEDS

DEKALB AGRICULTURAL ASSOCIATION, Producers of DeKalb Quality Hybrid Seed Corn. Phone 55, Grinnell

### SERVICE STATIONS

PHILLIPS "66" PRODUCTS, Bulk Service. Phone 3461 and 540. R. I. Larsen, Grinnell  
 BOB BROWNELL'S SUPER SERVICE, on Highway U. S. No. 63. Phone 86, Montezuma  
 LUNDEENS SUPER SERVICE, South on Highway U. S. 63. Phone 336, Montezuma

### TIRES

BEN'S TIRE SHOP, Tires, Batteries, Washing and Repair. Grinnell

### VETERINARY

E. FARR, D.V.S., Montezuma

T 81 N R 16 W

17.75 JOS. LAWNEY EST. 40	18.80 THOMAS ERME 80	20.00 A. C. J. JONES 80	21.75 J. W. A. J. LACINA 92 1/2	23.50 JOHN LOWE 80	24.00 TRUST 10 W. COLLEGE 80	25.91 ALBERT PLESSEK 80	28.14 CARL DEPRENS 80	29.77 J. A. B. CAMPBELL 80	31.03 W. J. HAYS 80	32.87 W. W. LAHARA 297.91	34.47 TRUST JOS. COLLEGE EQ. LIFE ASS. OF U.S. 189.37	36.47 EQUITY LIFE ASS. 189.37
38.00 T. A. BERTHUSEN 80	39.00 GILMAN 160	40.00 SAM. GEAR 160	41.00 J. M. KNUSSOM 147.75	42.00 M. B. TICE 80	43.00 W. E. B. DEE 80	44.00 WILL WICHEM 159	45.00 F. A. S. HAGEN 160	46.00 KATE HALE 80	47.00 BO. EST. 160	48.00 E. J. HARRIS 160	49.00 T. A. HARRIS 160	50.00 SONORA J. V. HENORICK ST. ST. LD. BANK 240
51.00 L. O. DEE WILSON 80	52.00 ELIZ. CASKEY 160	53.00 IDA M. ED. SWAIN 160	54.00 JOWA COLLEGE (TRUST) 136 1/2	55.00 M. A. EST. 80	56.00 LEE EMHERT 80	57.00 AND EMHERT 80	58.00 L. C. SCHNELL 133 1/2	59.00 J. E. GROSS 160	60.00 EQUIT. LIFE ASS. HARRIS 160	61.00 E. J. HARRIS 160	62.00 SONORA J. V. HENORICK ST. ST. LD. BANK 240	63.00 E. E. BOWMAN 80
64.00 RICHARD PARKER EST. 40	65.00 L. M. SMITH 160	66.00 A. & M. K. PRIV. 160	67.00 UNION CENT. LIFE INS. 240	68.00 E. E. FISHER 120	69.00 EDW. T. LIDTKA 160	70.00 RAYMOND DE POON 160	71.00 E. E. FISHER 227	72.00 L. S. R. T. THOMPSON 160	73.00 GERTHA HOCKMAN 120	74.00 T. A. HARRIS 160	75.00 GRAYMAN 160	76.00 280
77.00 MICHAELS 160	78.00 M. JACOB MUCKLER 120	79.00 M. JACOB MUCKLER 119	80.00 J. STRAND 80	81.00 JOHN & STELLA M. SIEHL 160	82.00 SMITH 240	83.00 EDGAR J. HARRIS 320	84.00 H. C. & CLARA LUTTMAN 479	85.00 1ST TR. ST. LD. BANK 160	86.00 ANNA, ELMER, & FLOYD LUTTMAN 480	87.00 J. H. HINK 160	88.00 J. H. HINK 159	89.00 10A M. DEE 159
90.00 C. J. LYNCH 160	91.00 M. JACOB MUCKLER 120	92.00 G. STRAND 80	93.00 D. L. CAMPBELL 160	94.00 SMITH 240	95.00 EDGAR J. HARRIS 320	96.00 1ST TR. ST. LD. BANK 160	97.00 H. C. & CLARA LUTTMAN 479	98.00 EST. C. F. CHILDS 160	99.00 ANNA, ELMER, & FLOYD LUTTMAN 480	100.00 J. H. HINK 160	101.00 J. H. HINK 159	102.00 10A M. DEE 159
103.00 C. L. HELTZEL ETL. 160	104.00 J. J. NYKEN FELD 160	105.00 D. J. CONDEN 160	106.00 L. R. E. WILEY 240	107.00 SMITH 240	108.00 EDGAR J. HARRIS 320	109.00 1ST TR. ST. LD. BANK 160	110.00 H. C. & CLARA LUTTMAN 479	111.00 EST. C. F. CHILDS 160	112.00 ANNA, ELMER, & FLOYD LUTTMAN 480	113.00 J. H. HINK 160	114.00 J. H. HINK 159	115.00 10A M. DEE 159
116.00 W. M. ROBBINS 160	117.00 W. M. ROBBINS 160	118.00 D. J. CONDEN 160	119.00 L. R. E. WILEY 240	120.00 SMITH 240	121.00 EDGAR J. HARRIS 320	122.00 1ST TR. ST. LD. BANK 160	123.00 H. C. & CLARA LUTTMAN 479	124.00 EST. C. F. CHILDS 160	125.00 ANNA, ELMER, & FLOYD LUTTMAN 480	126.00 J. H. HINK 160	127.00 J. H. HINK 159	128.00 10A M. DEE 159
129.00 S. F. RAFFETY 80	130.00 W. M. ROBBINS 160	131.00 D. J. CONDEN 160	132.00 L. R. E. WILEY 240	133.00 SMITH 240	134.00 EDGAR J. HARRIS 320	135.00 1ST TR. ST. LD. BANK 160	136.00 H. C. & CLARA LUTTMAN 479	137.00 EST. C. F. CHILDS 160	138.00 ANNA, ELMER, & FLOYD LUTTMAN 480	139.00 J. H. HINK 160	140.00 J. H. HINK 159	141.00 10A M. DEE 159
142.00 C. E. TALBOTT 320	143.00 W. M. ROBBINS 160	144.00 D. J. CONDEN 160	145.00 L. R. E. WILEY 240	146.00 SMITH 240	147.00 EDGAR J. HARRIS 320	148.00 1ST TR. ST. LD. BANK 160	149.00 H. C. & CLARA LUTTMAN 479	150.00 EST. C. F. CHILDS 160	151.00 ANNA, ELMER, & FLOYD LUTTMAN 480	152.00 J. H. HINK 160	153.00 J. H. HINK 159	154.00 10A M. DEE 159
155.00 TRUSTEES COLLEGE 80	156.00 W. M. ROBBINS 160	157.00 D. J. CONDEN 160	158.00 L. R. E. WILEY 240	159.00 SMITH 240	160.00 EDGAR J. HARRIS 320	161.00 1ST TR. ST. LD. BANK 160	162.00 H. C. & CLARA LUTTMAN 479	163.00 EST. C. F. CHILDS 160	164.00 ANNA, ELMER, & FLOYD LUTTMAN 480	165.00 J. H. HINK 160	166.00 J. H. HINK 159	167.00 10A M. DEE 159
168.00 W. M. ROBBINS 160	169.00 W. M. ROBBINS 160	170.00 D. J. CONDEN 160	171.00 L. R. E. WILEY 240	172.00 SMITH 240	173.00 EDGAR J. HARRIS 320	174.00 1ST TR. ST. LD. BANK 160	175.00 H. C. & CLARA LUTTMAN 479	176.00 EST. C. F. CHILDS 160	177.00 ANNA, ELMER, & FLOYD LUTTMAN 480	178.00 J. H. HINK 160	179.00 J. H. HINK 159	180.00 10A M. DEE 159
181.00 W. M. ROBBINS 160	182.00 W. M. ROBBINS 160	183.00 D. J. CONDEN 160	184.00 L. R. E. WILEY 240	185.00 SMITH 240	186.00 EDGAR J. HARRIS 320	187.00 1ST TR. ST. LD. BANK 160	188.00 H. C. & CLARA LUTTMAN 479	189.00 EST. C. F. CHILDS 160	190.00 ANNA, ELMER, & FLOYD LUTTMAN 480	191.00 J. H. HINK 160	192.00 J. H. HINK 159	193.00 10A M. DEE 159
194.00 W. M. ROBBINS 160	195.00 W. M. ROBBINS 160	196.00 D. J. CONDEN 160	197.00 L. R. E. WILEY 240	198.00 SMITH 240	199.00 EDGAR J. HARRIS 320	200.00 1ST TR. ST. LD. BANK 160	201.00 H. C. & CLARA LUTTMAN 479	202.00 EST. C. F. CHILDS 160	203.00 ANNA, ELMER, & FLOYD LUTTMAN 480	204.00 J. H. HINK 160	205.00 J. H. HINK 159	206.00 10A M. DEE 159



T 81 N R 15 W

TAMA #3			TAMA #2			TAMA #1		
1 SIECK FRANK 359	2 A. J. SCHMIDT ETL 120	3 J. W. YATES 80	4 ALICE 40	5 W. A. ALICE 80	6 J. A. JONES 120	7 EARL 20	8 EARL DEE 240	9 MARY WHELAN SHADEL 399
10 HENRY P. J. FRIGM	11 K. H. MILLER 120	12 J. W. DUGGAN 160	13 EARL DEE 20	14 EARL DEE 240	15 HERBERT H. DEE	16 SHADEL 40	17 GEORGE GRAFF 100	18 CHAS. MOVER 100
19 H. F. SCHMIDT 80	20 HENRY GRAFF 240	21 M. LYNCH ETL 40	22 G. S. GROSS 120	23 SHERIDAN 158	24 J. C. CORNELL COLLEGE 156	25 E. WOLCOTT 240	26 J. H. NEIL 240	27 EDG. STIMSON 120
28 EDGAR HARRIS 120	29 M. LYNCH ETL 40	30 G. C. GROSS 120	31 SHERIDAN 158	32 SHERIDAN 158	33 EQUITABLE LIFE INS. CO. OF I.A.	34 EQUITABLE LIFE INS. CO. OF I.A.	35 BLANCH WEAYER 160	36 J. A. STIMSON 120
37 G. C. LYNCH ETL 160	38 M. HENRY ETL 160	39 M. HENRY ETL 160	40 M. HENRY ETL 160	41 M. HENRY ETL 160	42 M. HENRY ETL 160	43 M. HENRY ETL 160	44 M. HENRY ETL 160	45 M. HENRY ETL 160
46 HARRIS 160	47 HENRY E. STONE 160	48 RICHARD C. SEELAND 240	49 RICHARD C. SEELAND 240	50 RICHARD C. SEELAND 240	51 RICHARD C. SEELAND 240	52 RICHARD C. SEELAND 240	53 RICHARD C. SEELAND 240	54 RICHARD C. SEELAND 240
55 ULTROGGE 160	56 D. BAUSTIAN 160	57 D. BAUSTIAN 160	58 D. BAUSTIAN 160	59 D. BAUSTIAN 160	60 D. BAUSTIAN 160	61 D. BAUSTIAN 160	62 D. BAUSTIAN 160	63 D. BAUSTIAN 160
64 D. A. ERICKSON 240	65 J. W. ZHORNE 160	66 J. W. ZHORNE 160	67 J. W. ZHORNE 160	68 J. W. ZHORNE 160	69 J. W. ZHORNE 160	70 J. W. ZHORNE 160	71 J. W. ZHORNE 160	72 J. W. ZHORNE 160
73 NORA G. WALLEY	74 J. W. PINNELL 40	75 J. W. PINNELL 40	76 J. W. PINNELL 40	77 J. W. PINNELL 40	78 J. W. PINNELL 40	79 J. W. PINNELL 40	80 J. W. PINNELL 40	81 J. W. PINNELL 40
82 HENRY MATTING	83 R. A. MATTING 160	84 R. A. MATTING 160	85 R. A. MATTING 160	86 R. A. MATTING 160	87 R. A. MATTING 160	88 R. A. MATTING 160	89 R. A. MATTING 160	90 R. A. MATTING 160
91 L. W. BRODERS	92 GEO. BUCHEN 160	93 GEO. BUCHEN 160	94 GEO. BUCHEN 160	95 GEO. BUCHEN 160	96 GEO. BUCHEN 160	97 GEO. BUCHEN 160	98 GEO. BUCHEN 160	99 GEO. BUCHEN 160
100 L. W. BRODERS	101 GEO. BUCHEN 160	102 GEO. BUCHEN 160	103 GEO. BUCHEN 160	104 GEO. BUCHEN 160	105 GEO. BUCHEN 160	106 GEO. BUCHEN 160	107 GEO. BUCHEN 160	108 GEO. BUCHEN 160

160

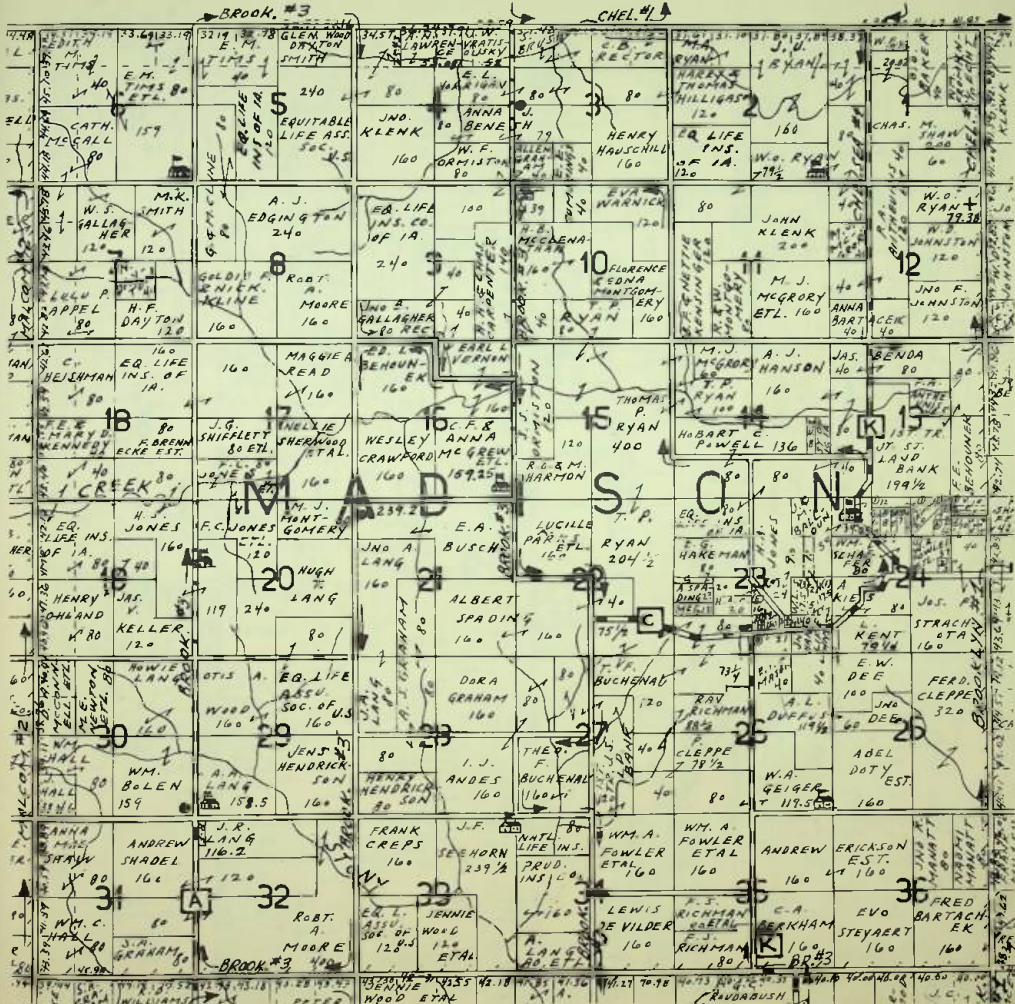





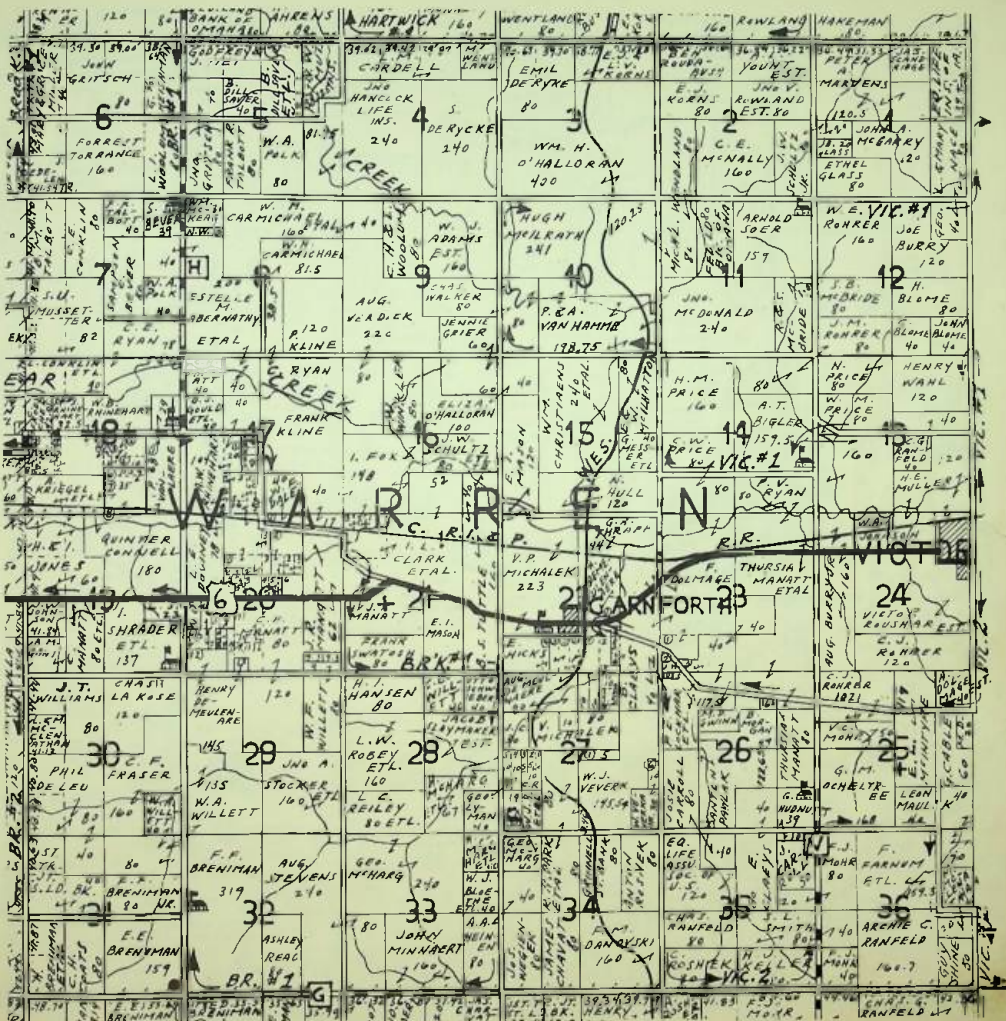

















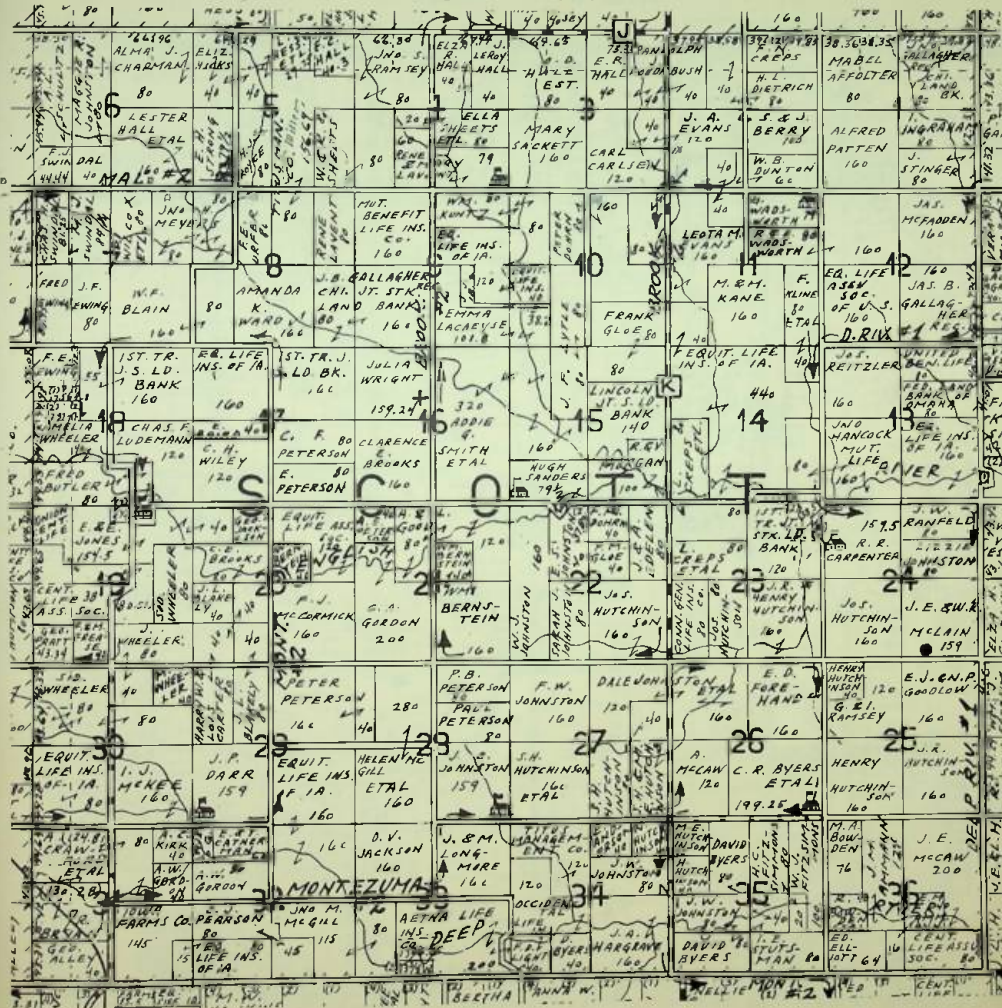





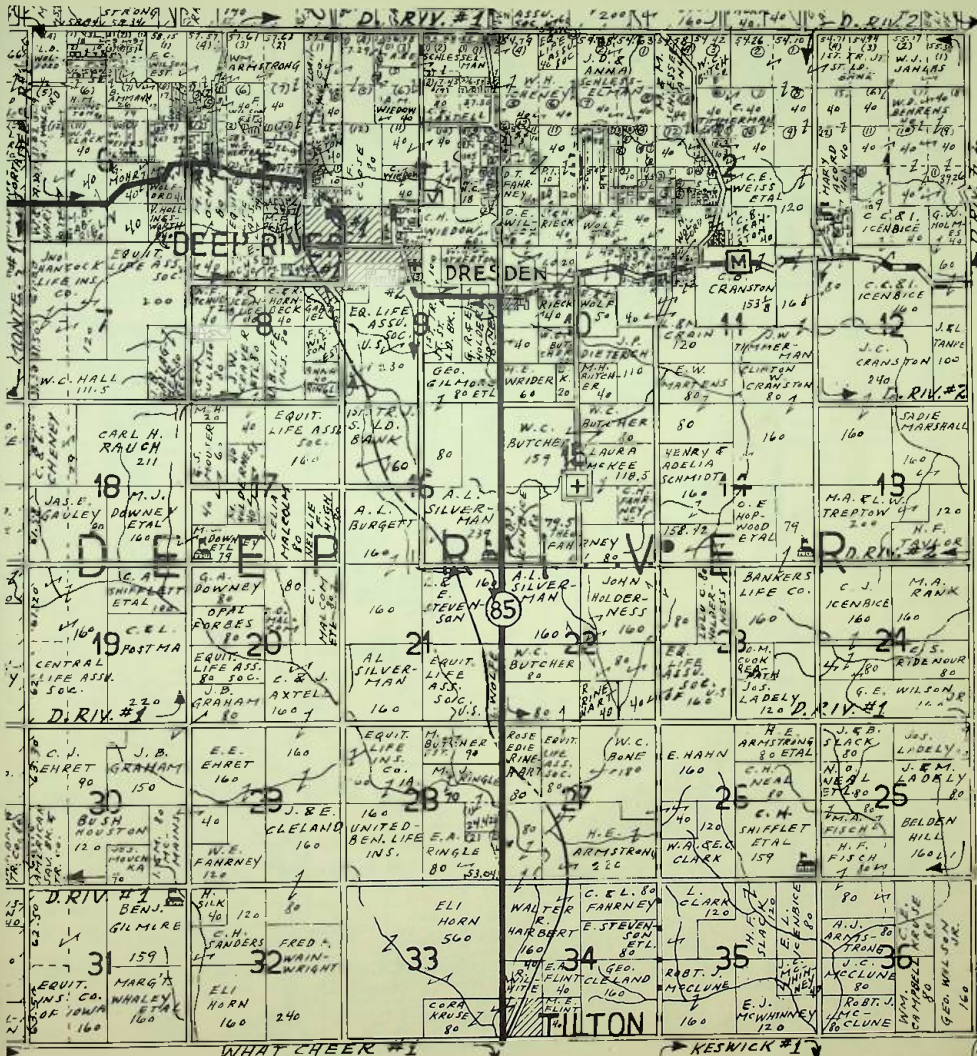

WHAT CHEER #1

KESWICK #1

R.A.















