POWESHIEK MUTUAL
INSURANCE ASSOCIATION

Since 1875

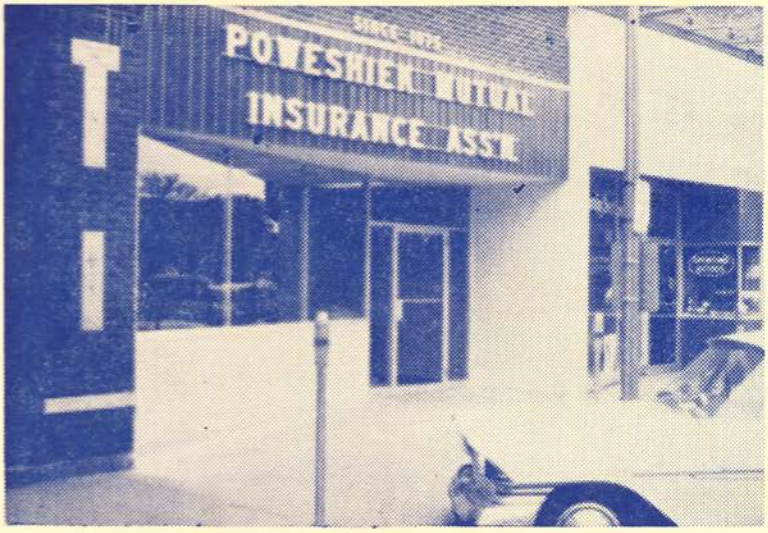

INSURANCE

"Best Coverage at Least Cost"

COMPLETE FARM INSURANCE

SCHOOLS AND CHURCHES
PRIVATE DWELLINGS

236-5060

923 MAIN STREET GRINNELL, IOWA

THE

POWESHIEK COUNTY NATIONAL BANK

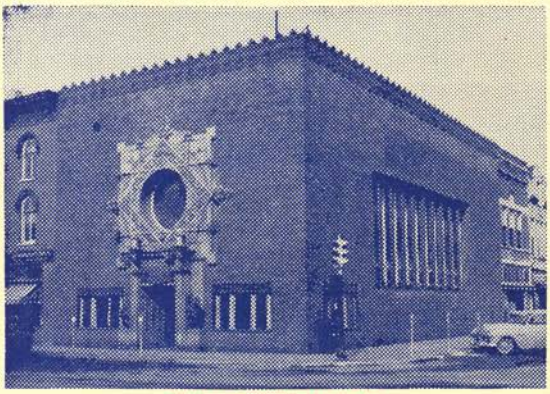

THE BANK OF

More Than 60 Banking Services

- Savings Accounts
- Checking Accounts
- Christmas Savings Deposits
- Trust Services
- Safe Deposit Boxes
- Bank-by-Mail Service
- Travelers Checks
- Auto Loans
- Mortgage Loans
- Collateral Loans
- Insurance Loans
- Commercial Loans
- Modernization Loans
- Personal Loans

BANKING SERVICE 8 TO 5
WALK-UP WINDOW

"A Full Service Bank"

FEDERAL DEPOSIT INSURANCE CORPORATION $10,000 MAXIMUM INSURANCE FOR EACH DEPOSITOR MEMBER

TELEPHONE
236-3138

MEMBER FEDERAL RESERVE SYSTEM

4th AVENUE AT BROAD STREET
GRINNELL, IOWA

GOODWIN REALTY

LYLE J. GOODWIN

Real Estate
RESIDENTIAL
COMMERCIAL
INDUSTRIAL

TEL. 236-3836 — EVENINGS 528-2325

930 MAIN GRINNELL, IOWA

LYLE J. GOODWIN AGENCY

- INSURANCE
- BONDS
- ACCOUNTING
- TAX SERVICE
- FINANCING

COMPLETE Insurance COVERAGE

TEL. 236-3836 — EVENINGS 528-2325

930 MAIN

THE MULLIN-KILLE AND HERALD-REGISTER

GRINNELL

IOWA

ConSurvey

CITY DIRECTORY

MASTER EDITION

VOLUME 1 — 1962 — ABCD No. 1029

QUALITY DIRECTORIES BY PROGRESSIVE BALDWIN — ACCURATE — COMPLETE

Containing an Alphabetical Directory and Cosmopolitan Telephone Directory of All Residents over Eighteen with Detailed Information Concernig Each; a Civic Section of Local Interest and a Numerical Telephone Directory.

A Complete Buyers' Guide and Classified Business Directory
With Special Listings for Nationally Advertised Brands
and
A Street Guide and Householders' Directory
Showing Telephone Numbers Arranged by Streets

Issued with a Special Supplement Edition for Presentation to a Selected Group of Private Homes, Farms, Chambers of Commerce, Boards of Trade, Merchants, Associations, Selling Agents, Buyers, Government Officials and Newspapers throughout the United States and Canada.

This Directory remains the Property of Mullin-Kille, and is Leased to Subscriber until the Next Edition is Published and Directory Must be Returned to Publisher at the Expiration of This Lease.

PUBLISHED BY

Mullin-Kille COMPANY — ConSurvey

69 WEST MAIN STREET — CHILLICOTHE, OHIO

QUALITY DIRECTORIES BY PROGRESSIVE BALDWIN — ACCURATE — COMPLETE — WORLD'S FINEST CITY DIRECTORY SERVICE

AND

THE GRINNELL HERALD-REGISTER

815 FIFTH — PHONE 236-3113

COPYRIGHT 1962 BY ROBERT MORTON BALDWIN

COMPLETE AND PROGRESSIVE

The ABCD type of ConSurvey directory was originated by Robert Morton Baldwin and Heber Page. While many publishers have been content to rest on their laurels, issuing the same type directory used fifty years ago, the Mullin-Kille and Baldwin organizations have led the way to the production of an up-to-date ConSurvey directory to meet modern selling and credit conditions.

Newspapers, chambers of commerce, merchants' associations and individual business concerns are invited to write for particulars concerning this type directory service. In the future, as in the past, Mullin-Kille and Baldwin ConSurvey directories will stand for the highest ideals in public service.

ROBERT MORTON BALDWIN

The information herein contained was taken by trained enumerators in a house-to-house canvass of the city and adjacent territory and checked with material supplied by employers. The publishers offer it as the most reliable information available but do not assume any responsibility for errors.

1029 a bcd

WARD IRVIN
General Manager
Lake Central Division

HAROLD SPRING
Sales Director

DONALD LAWSON
Sales Manager

ELIZABETH A. HUNTER
Canvass Manager

POPULATION FOR

GRINNELL — 6,807

(INCLUDING ADJACENT TERRITORY)

A.....	288	H.....	497	O.....	104	V.....	135
B.....	651	I.....	36	P.....	345	W.....	381
C.....	413	J.....	218	Q.....	6	Y.....	31
D.....	380	K.....	244	R.....	310	Z.....	24
E.....	128	L.....	284	S.....	796		
F.....	165	M.....	631	T.....	330		
G.....	287	N.....	120	U.....	3	TOTAL....	6,807

FIVE DIVISIONS OF THE BOOK

The principal divisions of the Mullin-Kille Directory contain the following information:

1. THE PREFACE contains historical and civic information with photographs of general interest.

2. THE BUYERS' GUIDE and CLASSIFIED BUSINESS DIRECTORY SECTION contains display information concerning the leading business firms of the city, announcements of churches, clubs, lodges, associations and schools, and the names of all business firms, professional men and women and non-profit organizations, properly classified, with the names of distributors of national brands of merchandise.

3. THE NUMERICAL TELEPHONE DIRECTORY contains telephone numbers arranged in numerical sequence.

4. THE HOUSEHOLDERS' DIRECTORY AND STREET TELEPHONE GUIDE contains a complete directory of streets and avenues, properly located, gives the names of all householders arranged as they come upon the streets and avenues, indicates ownership of property, and gives the telephone number of each house.

5. THE RESIDENT DIRECTORY AND COSMOPOLITAN TELEPHONE DIRECTORY contains most of the data concerning the individual. The wife's name is given in parentheses, and the number of dependents under 18 is shown as well as the ownership of homes. This is followed by position, place of employment, home address and accessible telephone numbers.

Explanation

All persons over 18 years of age living in the community are listed.

The wife's name is shown in parentheses after the husband's as follows: Smith Robt R (Mary L).

The number of children under eighteen years of age is shown after the wife's name as follows: Smith Robt R (Mary L) 3.

In the resident directory home ownership is designated by Ⓗ as follows: Smith Robt R (Mary L) 3 Ⓗ. Renters are shown by the omission of the Ⓗ.

In the householders' directory ownership is shown by the same designation as follows: 210 Main Smith R R Ⓗ.

In the case of a natural widow this fact is shown with the name of the deceased husband in parentheses, whenever possible, as follows: Smith Mary L (wid Robt R).

The occupation and place of employment are shown as follows: Smith Robt R (Mary L) clk Hub Clo Co.

The residence of each person is shown by "h" denoting householder or head of a family and by "r" denoting other persons in the home. Only one person in each home is listed with an "h". Therefore, a circular mailed to each householder marked "h" will reach every home in the city.

Married women engaged in some responsible occupation are listed individually in addition to their regular listing with the husband as follows: Smith Mary L (Mrs Robt R) bkpr Hub Clo Co r 210 Main.

The words street and avenue are understood.

Persons living outside the city limits and receiving their mail in the country are marked RD.

Telephone numbers are designated in the resident directory at the end of the line with the designation 🔔 as follows: Smith Robt R (Mary L) 3 Ⓗ clk Hub Clo Co h 210 Main 🔔498.

In the householders' directory the telephone number of each house is given at the end of the line as follows: 210 Main Smith R R Ⓗ—🔔498. In this division of the book each street is listed alphabetically and each house on the street is listed according to number. All street intersections are shown at the proper places with the names of the cross street. In case there is no telephone shown the nearest telephone on the street may be found.

In the numerical telephone directory the telephone numbers are listed in numerical order.

In the business directory and buyers' guide the various business and professional firms are arranged according to their line of business and merchandise sold. Nationally advertised brands are designated with a ★. For example under the heading automobiles will be found the following classification: ★FORD—Jones Mtr Co 110 Elm. The buyers' guide carries the printed message of the city's leading business and professional firms.

This directory contains all the regular departments of the modern city directory and many features used by no other publisher. It shows the exact population of the city and environs at the present time.

ROBERT MORTON BALDWIN

ABBREVIATIONS

accnt ..... accountant
adv ..... advertising
agcy ..... agency
agrl ..... agricultural
agt ..... agent
al ..... alley
Am ..... American—America
appr ..... apprentice
apt ..... apartment
archt ..... architect
assn ..... association
asst ..... assistant
atndt ..... attendant
atty ..... attorney
aud ..... auditor
auto ..... automobile
av ..... avenue
bdg ..... boarding
bet ..... between
bey ..... beyond
bgemn .. baggageman
bk ..... bank
bkbndr .. bookbinder
bkg ..... baking
bkpr ..... bookkeeper
bldg ..... building
bldr ..... builder
blk ..... block
blksmth .. blacksmith
blrmkr .. boilermaker
blvd ..... boulevard
br ..... branch
brklyr ..... bricklayer
brkmn ..... brakeman
bros ..... brothers
btlg ..... bottling
cabtmkr ..... cabinetmaker
carp ..... carpenter
cash ..... cashier
ch ..... church
chauf ..... chauffeur
chf ..... chief
chiro .... chiropractor
cir ..... circle
civ civil
clk ..... clerk
clnr ..... cleaner
clo ..... clothes—clothing
collr ..... collector
coml ..... commercial
comn .... commission
comnr commissioner
cond ..... conductor
confr .... confectioner
confy confectionery
constn .. construction
contr ..... contractor
cor ..... corner
cred ..... credit
ct ..... court
ctr ..... cutter
del ..... delivery
dept ..... department
dir ..... director
dispr ..... dispatcher
dist ..... district
div ..... division
dlr ..... dealer
dr ..... drive, driver
drftsmn .. draftsman
drsmkr .. dressmaker
dstbtr ..... distributor
e ..... east
elec ..... electric
elecl ..... electrical
electn ..... electrician
elev ..... elevator
emp ..... employee
eng ..... engineer, engine
engr ..... engraver
exch ..... exchange
exp ..... express
extd ..... extended
fcty ..... factory
fndry ..... foundry
flgmn ..... flagman
flr ..... floor
fnshr ..... finisher
formn ..... foreman
forwn .... forewoman
frt ..... freight
ft ..... foot
ftr ..... fitter
furn ..... furniture
furn rms .. furnished rooms
genl ..... general
gdnr ..... gardner
gds ..... goods
gro .. grocer, grocery
Ⓗ ..... home owner
h ..... householder, home
hdw ..... hardware
hlpr ..... helper
hngr ..... hanger
hosp ..... hospital
hse ..... house
hts ..... heights
hwy ..... highway
inc ..... incorporated
ins ..... insurance
inspr ..... inspector
instr ..... instructor
int dec ..... interior decorator
int rev ..... internal revenue
jan ..... janitor
jr ..... junior
jwlr ..... jeweler
kpr ..... keeper
lab ..... laborer
lbr ..... lumber
lino ..... linotype
lndrs ..... laundress
lndry ..... laundry
mach ..... machinist, machines
mdse .... merchandise
mech ..... mechanic
mechl .... mechanical
med ..... medical, medicine
met ..... metropolitan
mfg .. manufacturing
mfr .... manufacturer
mgr ..... manager
mkr ..... maker
mkt ..... market
mldr ..... moulder
mlnr ..... milliner
mn ..... man
msngr ..... messenger
mstr ..... master
mtr ..... motor
mus ..... music, musician
mut ..... mutual
n ..... north
natl ..... national
no ..... number
nr ..... near
ofc ..... office
opp ..... opposite
opr ..... operator
PO ..... Post Office
PS .... Public Schools
pdlr ..... peddler
pharm .... pharmacy, pharmacist
photo .. photographer
phys ..... physician
pk ..... park
pkr ..... packer
pl ..... place
plbg ..... plumbing
plbr ..... plumber
plshr ..... polisher
plstr ..... plasterer
pntr ..... painter
pract ..... practical
pres ..... president
prin ..... principal
prod ..... produce
prof ..... professor
prs fdr press feeder
ptg ..... printing
ptr ..... printer
ptrn mkr .... pattern maker
pub ..... public
publg ..... publishing
publr ..... publisher
purch .... purchasing
r ..... resides, rooms
(r) ..... rear
rd ..... road
RD .. Rural Delivery
reg ..... registered
refg ..... refining
rep .... representative
repr ..... repair
res ..... residence
restr ..... restaurant
retl ..... retail
retd ..... retired
rl est ..... real estate
RR ..... railroad
Ry ..... Railway
RyMS ..... Railway Mail Service
s ..... south
sav ..... savings
sch ..... school
sec ..... secretary
serv ..... service
ship ..... shipping
sls mgr ..... sales manager
slsmn ..... salesman
slswn .... saleswoman
smstrs .... seamstress
soc ..... society
solr ..... solicitor
spec ..... special
sta ..... station
std ..... standard
sten .... stenographer
stereo .... stereotyper
stmftr .... steamfitter
str ..... setter
sup ..... supply
supt superintendent
supvr ..... supervisor
surg ..... surgeon
swtchmn ..... switchman
tchr ..... teacher
tech ..... technical, technician
tel ..... telephone
teleg ..... telegraph
ter ..... terrace
tex wkr ..... textile worker
tmkpr .... timekeeper
tndr ..... tender
tob ..... tobacco
tr ..... trust
trk dr .. truck driver
trkr ..... trucker
trans ..... transfer, transportation
trav ..... traveling
treas ..... treasurer
undtkr .. undertaker
uphol .... upholsterer
US ..... United States
USA .. United States Army
USMC ..... United States Marine Corps
USN .. United States Navy
vet ..... veterinary
v-pres vice president
vulc ..... vulcanizer
w ..... west
whol ..... wholesale
whse ..... warehouse
wid ..... widow
wkr ..... worker
wks ..... works
wn ..... woman
wtchmn .. watchman
wtr ..... waiter
wtrs ..... waitress
yd ..... yard

PROPER NAMES

Alex ..... Alexander
Alf ..... Alfred
Arth ..... Arthur
Benj ..... Benjamin
Cath ..... Catherine
Chas ..... Charles
Eliz ..... Elizabeth
Fredk ..... Frederick
Geo ..... George
Jos ..... Joseph
Kath ..... Katherine
Margt ..... Margaret
Michl ..... Michael
Patk ..... Patrick
Richd ..... Richard
Saml ..... Samuel
Theo ..... Theodore
Thos ..... Thomas
Wm ..... William

. . . *Preface* . . .

GRINNELL, IOWA

By GRINNELL CHAMBER OF COMMERCE

Grinnell Is Living

From a humble beginning 104 years ago Grinnell has grown to its present thriving status of a city of 7,800 people.

Progress is evidenced at every turn as one surveys the current scene . . . new streets, business buildings, civic buildings, schools, homes, industries, and recreational facilities.

Strategically situated at the crossroads of two major railroads and two major highways, Grinnell is in an ideal location for industry. The advantages are apparent, as several nationally known manufacturers are located in Grinnell.

BOB ANDERSON
Vice President

CHAMBER OF COMMERCE OF GRINNELL

COPYRIGHT 1962 BY ROBERT MORTON BALDWIN

Grinnell's location also gives rise to a fine shopping area, equipped to serve the needs of the city and the surrounding rural area.

Agricultural is vital to Grinnell, as it is to Iowa. Farmers in the surrounding area look to Grinnell as an excellent shopping center as well as a center for medical and other professional services. Grinnell looks to the continuing prosperity of the surrounding farm communities as contributing strongly to the economic growth of the city.

Living is the home

Grinnell is a city of the old, and the new. It is a city of trees, parks, and quiet streets, preserving much of the beauty of its earlier days.

Large stately homes of the past are supplemented with new modern dwellings of many varieties, giving Grinnell an air of graceful progressiveness.

Although growing at a rapid pace, Grinnell's residential development is guided by the ideal of LIVING . . . proven by the fact that the newest areas still call for spacious homes and large lawns.

AERIAL VIEW, GRINNELL, IOWA

ROCK CREEK LAKE

Living is religion

Grinnell supports 19 churches of two faiths and many denominations.

The various churches sponsor numerous activities—educational and social—during each year and are very active in helping develop Grinnell as a more ideal town in which to live and work.

Living is recreation

Grinnell boasts of its three fine parks, complete with a supervised summer recreation program for children—its beautiful new municipal swimming pool—and its new Community Memorial Building, just now under construction.

Grinnell College with its facilities for football, basketball, track, and tennis is an added sports attraction. Possibly more important still, the college gives Grinnell all the added cultural advantages of any college town. The lectures, plays, concerts, and library facilities of the college are a valuable asset to the community.

Six miles west of Grinnell is one of the finest recreation areas in Iowa, Rock Creek Lake. Covering 107 acres, it is Iowa's largest man made lake created solely for recreation purposes, the Iowa Development Commission says.

Sailing, boating, fishing, camping, and picnicking are all possible at Rock Creek Lake. Since much of the lake's surrounding area is game preserve wildlife is plentiful, making the area very nice for hiking and sightseeing.

Living is education

Grinnell is the home of Grinnell College, rated one of the top 10 coeducational liberal arts colleges of the nation in a study published by the Chicago Tribune in 1957. The pleasant, shaded campus of 90 acres is located within a few minutes' walk from the business district.

The college, which has over 250 employees and an annual payroll of more than $1,000,000, contributes greatly to the economic well-being of the community, as well as providing a wide variety of educational, cultural, and athletic events. These events are open to the public, mostly without charge.

One of the finest school district reorganizations in Iowa was completed by Grinnell and Newburg and their surrounding rural communities in the spring of 1958. The new 218 square mile district became effective July 1, 1958. It has a present school enrollment of 2,250 pupils and an assessed valuation in excess of eighteen million dollars.

ST. MARY'S ROMAN CATHOLIC CHURCH

GRINNELL COLLEGE

"Founded 1846"

HOWARD R. BOWEN
President

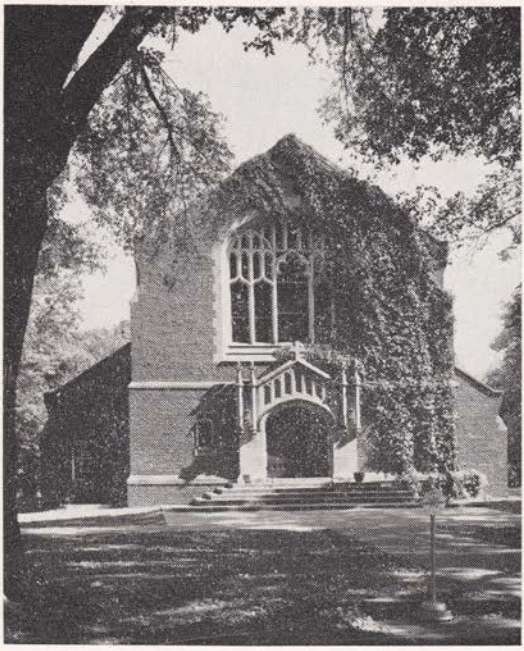

HERRICK CHAPEL

GRINNELL COLLEGE

"One of the Nation's Finest"

BURLING LIBRARY

This beautiful new building was dedicated two years ago

DARBY GYM

GRINNELL COLLEGE

"One of the Top Ten in the Nation"

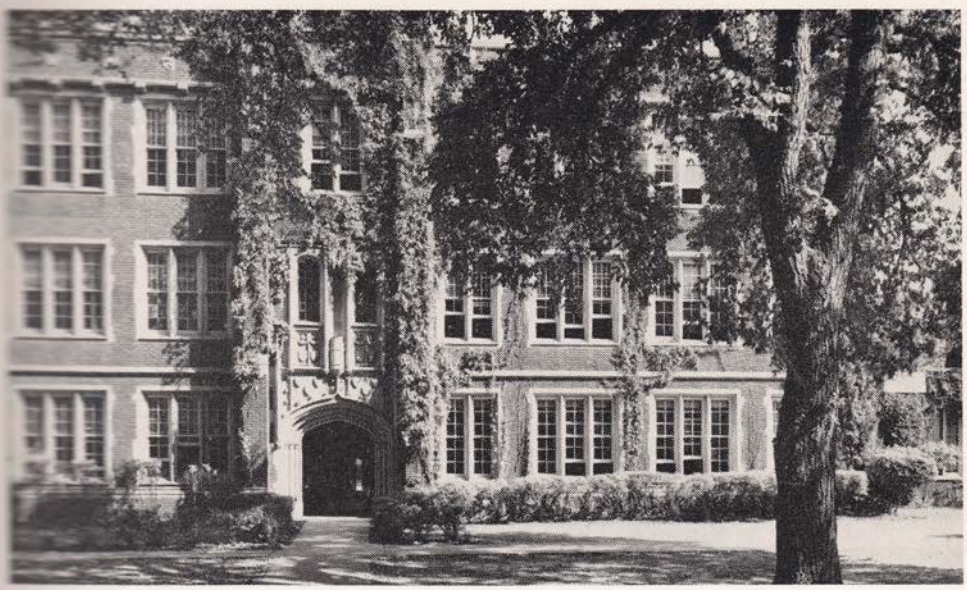

"A. R. H."

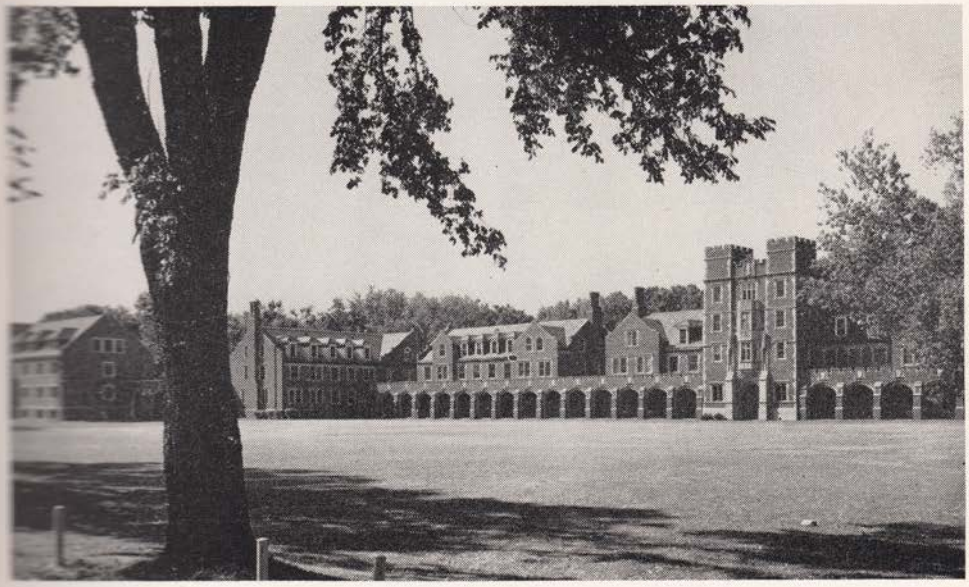

MEN'S HALL

Living is agriculture

Agriculture is vital to Grinnell, as it is to Iowa. Farmers in the surrounding area look to Grinnell as an excellent shopping center as well as a center for medical and other professional services. Grinnell looks to the continuing prosperity of the surrounding farm communities as contributing strongly to the economic growth of the city.

Living is business and industry

Strategically situated at the crossroads of two major railroads and two major highways, Grinnell is in an ideal location for industry. The advantages are apparent, as several nationally known manufacturers are located in Grinnell.

FARMERS MUTUAL REINSURANCE CORPORATION

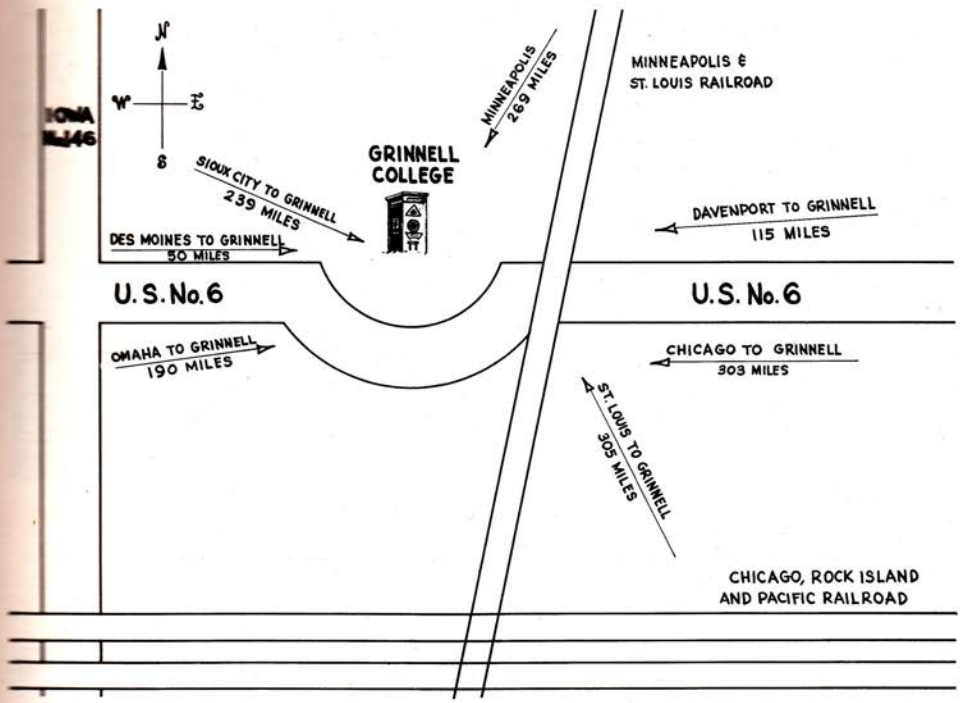

Living is statistics

LOCATION:

South Central Iowa, Poweshiek County.
Largest community in Poweshiek County.

POPULATION:

1961	1950	1940
7800	6828	5210

TRANSPORTATION:

Rail—Chicago, Rock Island & Pacific; Chicago to Omaha to Denver. Minneapolis & St. Louis; Minneapolis to St. Louis or Kansas City. 8 daily passenger trains; 13 daily freight trains. Rock Island Rocket provides 4 hour 58 minute service from Chicago to Grinnell; 4 hour 20 minute service from Grinnell to Omaha.

Highways—U. S. No. 6 Chicago to Grinnell to Omaha State Highway No. 146 (North-South). 5 inter-state motor freight carriers. Greyhound Bus Lines—5 eastbound, 4 westbound, daily.

ST. FRANCIS HOSPITAL

GRINNELL TRAVEL CENTER

Seated, Ferne H. Norris, Manager

Standing, left to right: Dorothea W. Sawyer, Assistant Manager; Charles H. Norris, Office Assistant and George W. Norris, Field Representative.

WILBUR G. EYESTONE

EYESTONE INSURANCE AGENCY

INSURANCE AND REAL ESTATE

"Insurance You Can Afford"

H & M TIRE SERVICE

H & M APCO SERVICE

MARKETS:

Distance to major midwestern cities:

Des Moines	50
Cedar Rapids	75
Davenport	115
Chicago	303
Omaha	190
Minneapolis	269
St. Louis	305
Kansas City	274
Denver	770

MANUFACTURING:

Some of the larger manufacturers who enjoy a nationwide reputation are:

Ahrens Manufacturing Co., Grinnell Shoe Co., C. W. DeLong & Sons, Donaldson Company, Inc.

C & K TRANSFER

Agents for North American Van Lines

Left to right: Raymond Schmitz, Jim Foster, Gene Campbell and Robert King.

McDOWELL INSURANCE AGENCY, INC.

ART McDOWELL

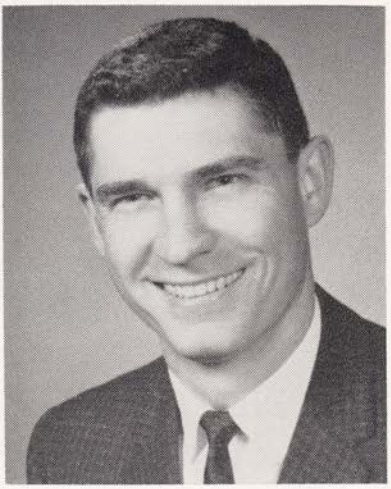

CLIFF STROVERS

"Lower Cost Insurance"

WELLHOUSE STUDIO OF PHOTOGRAPHY

BILL SHUEY

BILL SHUEY INSURANCE SERVICE

"Service Beyond the Contract"

GRINNELL TRANSPORT

GAS and ELECTRIC UTILITIES:

By Iowa Southern Utilities Co.

Gas Source: Northern Natural Gas Company.

Electric Power Source: Iowa Southern Utilities Co.

Rates quoted upon specific request.

WATER SUPPLY:

Water Source: Deep drilled wells.

Volume available for industrial expansion: Filtered water 1,000,000 gal/day.

Capacity of plant: 2,000,000 gal/day.

Rates quoted upon specific request.

GOVERNMENT, TAXES, INSURANCE:

City Manager under Mayor-Council. Bonded Indebtedness—City $479,000. School $282,000.

COMMUNITY FACILITIES:

Education—6 Elementary Schools, 1 Junior High School, 1 High School and 1 College.

Churches—18 Protestant and 1 Catholic.

Recreation—3 Public Parks, fully equipped with excellent playgrounds, Municipal Swimming Pool, Lighted Softball Diamond, State Lake within 6 miles, 2 small lakes within the city, Community Memorial Center, including Youth Center, 2 Theatres downtown—1 Drive-in, Riding Stables, Roller Skating, Bowling, Private Country Club—Golf and Swimming, Grinnell College facilities—fieldhouse, tennis courts, football field and track.

Welfare—2 City Hospitals with 86 bed capacity, 7 physicians and 5 dentists. Grinnell College Health Center with 22 bed capacity. Mayflower Home for the Aged—50 private 1, 2, 3, and 4 room apartments—4 bed infirmary.

CLIMATIC CONDITIONS:

Average Temperature: Summer 72.1; Winter 22.7.

RADIO STATION KGRN

OPERATED BY

MITCHELL BROADCASTING COMPANY

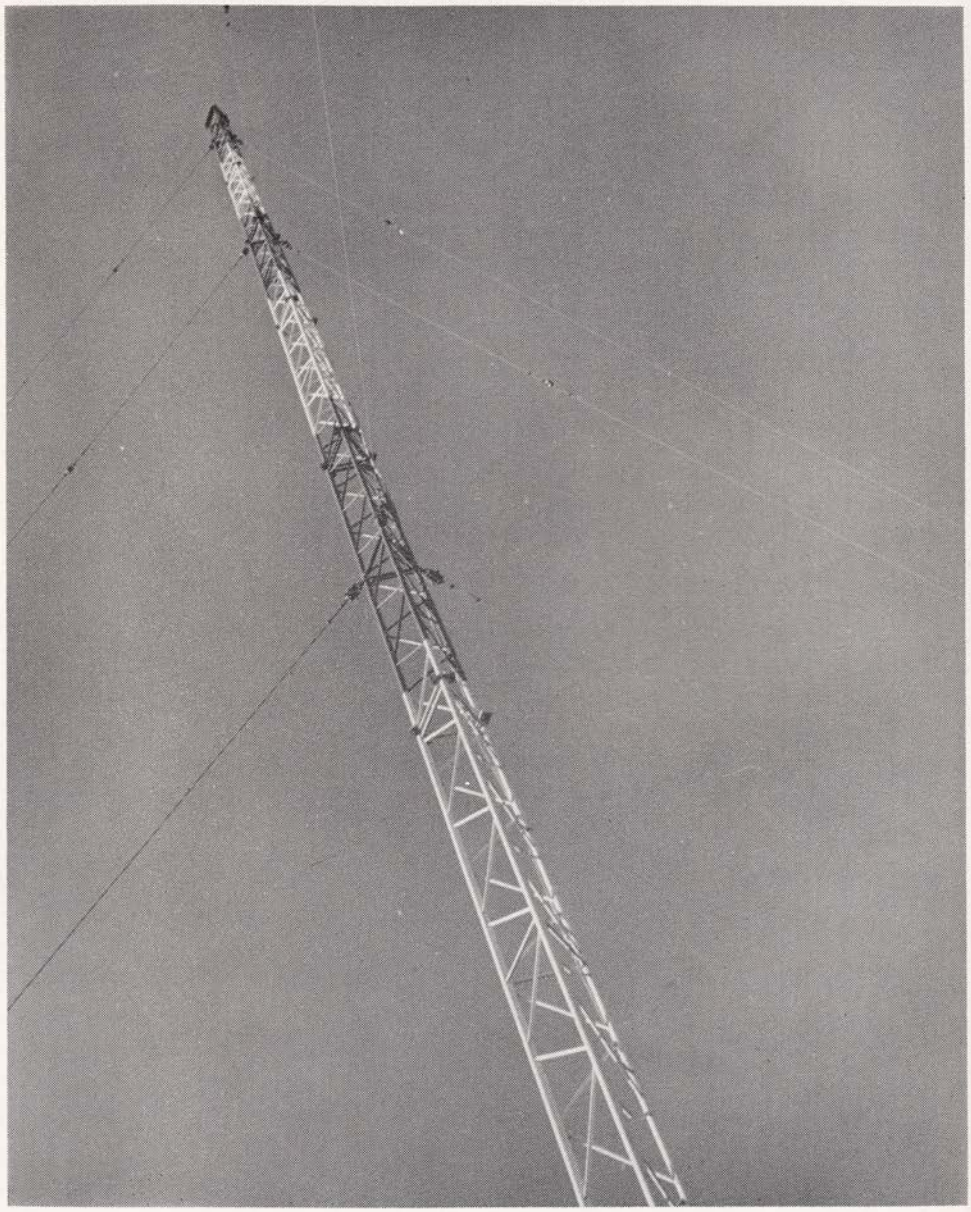

1410 On Your Dial

RADIO STATION KGRN

OPERATED BY

MITCHELL BROADCASTING COMPANY

FROSTY MITCHELL

Forrest "Frosty" Mitchell is the owner and president of Mitchell Broadcasting Corporation, operators of Station KGRN in Grinnell and KNIA in Knoxville, Iowa. The company also has an application on file to construct a station at Estherville, Iowa.

Mitchell Broadcasting Corporation is the only Iowa broadcasting corporation operating three radio stations in Iowa. Grinnell is the home office.

LANG'S ALL STAR DAIRIES

Off Highway 6 E. of Grinnell, founded 1932, an affiliate of All Star Dairy Association combining over 100 independent dairies. Complete line of Grade 'A' dairy products packaged by newest, most modern, stainless steel dairy equipment, under United States Public Health inspection and control.

DIMIT INSURANCE AGENCY

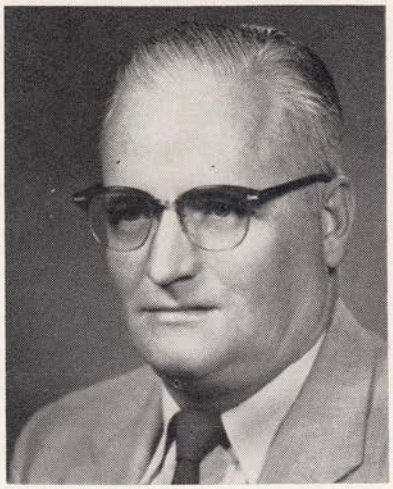

MERLE C. DIMIT

Insurance and Real Estate

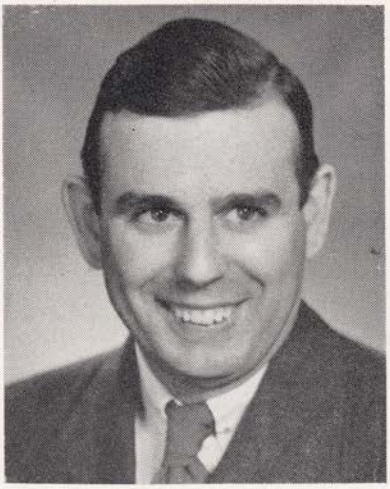

WILLIAM "BILL" MARTIN

BILL MARTIN'S O.K. RUBBER WELDERS

Mohawk Tires

CLAIRE'S CLEANERS

"For Those Who Care"

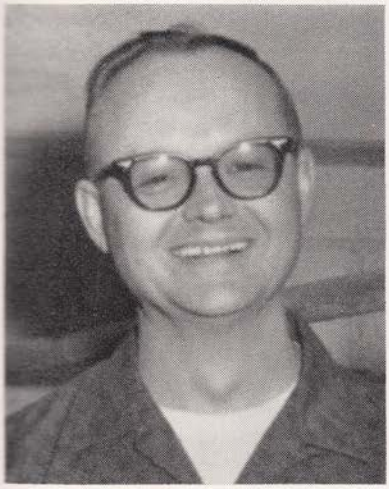

JOHN NEEDHAM

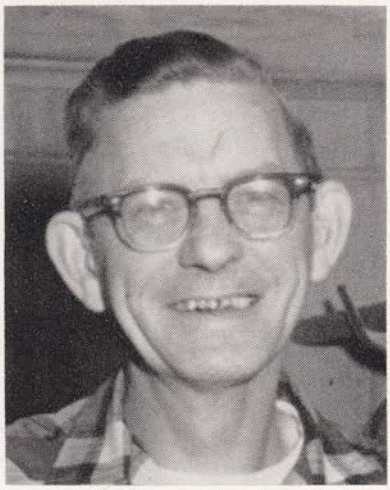

KARL EKER

First IN DRY CLEANING
APPROVED
SANITONE
SERVICE

MODERN COLD STORAGE VAULT
FOR FURS AND WOOLENS

CONNER MOTOR COMPANY, INC.

Ford — Falcon — Mercury — Comet

LEE C. CONNER
Vice President and General Manager

"The Dealer With Sincere Service"

CUNNINGHAM DRUG

DON CUNNINGHAM

"Don't Say Drug Store — Say Cunningham's"

POWESHIEK MUTUAL INSURANCE ASSOCIATION

Since 1875

MAYNARD McLAIN
President

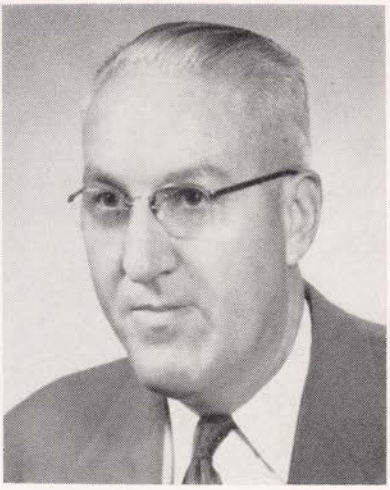

ART McDOWELL
Secretary-Treasurer
and General Manager

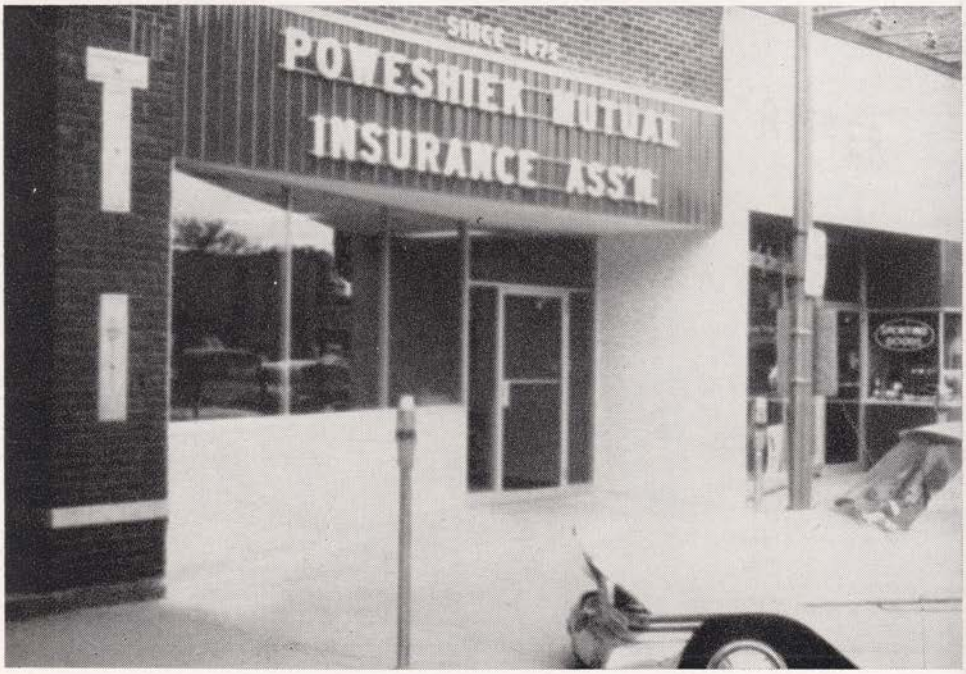

Complete Farm Insurance

NORRIS & HAYS

Air Conditioning — Plumbing — Heating

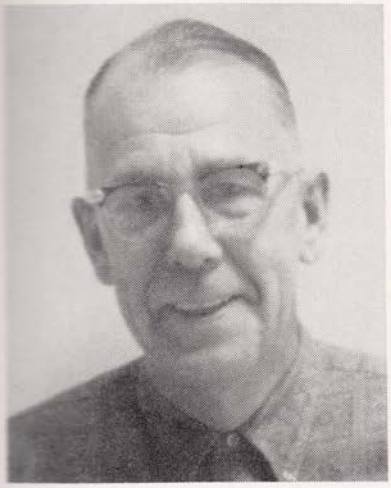

MAX HAYS

BERNIE SCHMITZ

PROPANE GAS
NORGE GAS AND ELECTRIC APPLIANCES

POWESHIEK COUNTY NATIONAL BANK

FRED A. WOLFE
Executive Vice President

MAX A. SMITH
Cashier

"The Bank of More Than 60 Services"

A BRENTON BANK

POWESHIEK COUNTY NATIONAL BANK

W. H. BRENTON
Chairman of the Board

C. S. JOHNSON
Vice Chairman of the Board

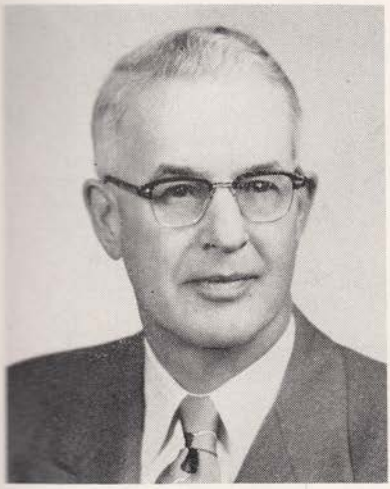

R. S. KINSEY
President

CARL E. CHILD
Vice President

A BRENTON BANK

POWESHIEK COUNTY NATIONAL BANK

LUCILLE M. POTTS
Assistant Vice President

MARY D. DONOHOE
Assistant Cashier

MEMBER
FEDERAL RESERVE
SYSTEM

DONALD C. NEBERGALL
Assistant Cashier

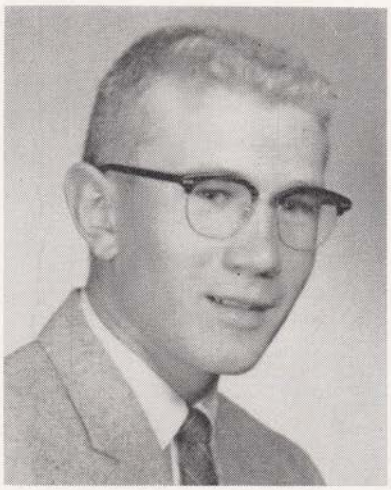

WAYNE H. GEADELMANN
Assistant Cashier

A BRENTON BANK

RICHARDSON LUMBER AND SUPPLY, INC.

"Serving the Grinnell Area With Quality in Building Materials and Service since 1914".

RICK RICKARD
General Manager

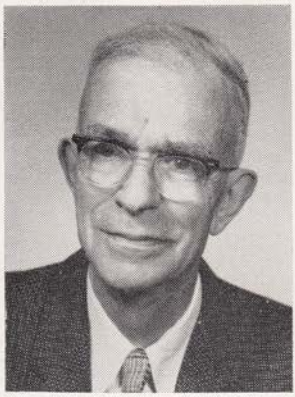

HOMER RICHARDSON
President

KEITH VOSBURG
Assistant General Mgr.

Building Homes for Grinnellians

GRINNELL FEDERAL SAVINGS & LOAN ASSOCIATION

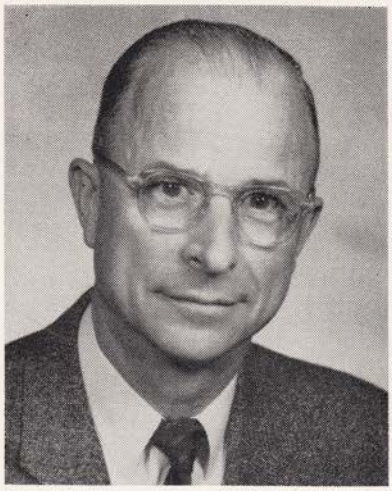

E. L. YORK
President

R. JOHN EICKELBERG
Secretary-Treasurer

"Where you save . . . does make a difference"

THE MULLIN-KILLE AND HERALD-REGISTER

GRINNELL

IOWA

CLASSIFIED BUYERS' GUIDE

1962

QUALITY DIRECTORIES BY PROGRESSIVE BALDWIN
ACCURATE COMPLETE

Containing the Names and Advertisements of Business and Commercial Establishments, Industrial Plants and Manufacturers, Professional Men and Women, Churches, Schools, Lodges, Clubs and Civic Institutions Arranged Conveniently Under Their Properly Classified Headings.

The Show Window of Grinnell

COPYRIGHT 1962 BY ROBERT MORTON BALDWIN

GRINNELL

Is Living

Living is the Home — —
The Church — —
The Schools — —
Recreation — —
Business & Industry — —
Agriculture — —

YES

LIVING IS GRINNELL AND
GRINNELL IS LIVING!

•

CHAMBER OF COMMERCE OF GRINNELL

VETERANS MEMORIAL BUILDING

834 BROAD TEL. 236-3333

THOMPSON & ADAMS CONSTRUCTION

Building Contractors

COMMERCIAL — RESIDENTIAL BUILDING

BUILT-IN KITCHENS AND CABINETS

BUILDER

1121 PRAIRIE ST.

TEL. 236-6363
OR CALL
TEL. 236-4314

ELECTRIC CONTRACTORS

ARMSTRONG ELECTRIC SERVICE

SMALL APPLIANCE REPAIR

LARGE SELECTION OF FIXTURES

1709 Broad

236-4448 or 236-5595

GAS AND ELECTRIC COMPANIES

IOWA SOUTHERN UTILITIES CO.

LIGHT HEAT POWER

FOR GAS AND ELECTRIC SERVICE — TEL. 236-6143
NIGHTS — SUNDAYS — HOLIDAYS — TEL. 236-6141
BUSINESS OFFICE 907 BROAD ST.

HOSPITALS

St. Francis Hospital

41 BED CAPACITY

INFANT

AND

MATERNITY CARE

GERIATRIC FACILITIES

SUPERVISED BY

THE

SISTERS OF ST. FRANCIS ORDER

1901 4th Ave. Tel. 236-3156

INSURANCE AND REAL ESTATE

HEISEL REALTY & INSURANCE

EVELYN HEISEL, BROKER

Farm & City Real Estate — Appraisals

INSURANCE

908½ MAIN ST. TEL. 236-5011

MASONRY CONTRACTORS

MEREDITH CONSTRUCTION

MASONRY — BRICKLAYING

CONCRETE WORK — ALL TYPES

CERAMIC TILE

BLOCK WORK

PATIOS

STONE WORK

R.D. 3, GRINNELL, IOWA TEL. 236-6224

for complete news coverage

— yes, for ALL the local news, read the award-winning Grinnell Herald-Register . . . published on Mondays and Thursdays.

for complete advertising coverage

— proven the most effective way of presenting your advertising message to area shoppers . . . the MOST for your advertising dollar.

for complete printing service

— prompt delivery on any printing job — letterheads, statements, envelopes, mailers, business cards, etc. — quality printing at the right price.

GRINNELL HERALD-REGISTER

PHONE 236-3113 GRINNELL, IOWA

OFFICE EQUIPMENT

GRINNELL OFFICE SUPPLY

Full Line of Business Machines

RENTAL —
RENTAL PURCHASE

SPEEDS THE UNDERWOOD WORLD'S BUSINESS

SALES —
SERVICE

927 BROAD ST. TEL. 236-4609

PHOTOGRAPHERS

WELLHOUSE STUDIO OF PHOTOGRAPHY

GROUP PORTRAITS — FAMILY PORTRAITS

WEDDINGS — CANDIDS

COMMERCIAL PHOTOGRAPHY

931 BROAD ST. TEL. 236-4267

TRUCKING COMPANIES

GRINNELL TRANSPORT

(R. W. "JACK" NORRIS)

All Loads Insured

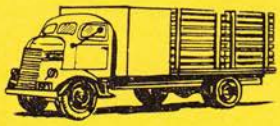

LOCAL AND LONG DISTANCE

HAULING

223 WEST ST. TEL. 236-4318

THE MULLIN-KILLE AND HERALD-REGISTER

GRINNELL

IOWA

Classified Business Directory

1962

COPYRIGHT 1962 BY ROBERT MORTON BALDWIN

Abdominal Trusses

CUNNINGHAM DRUG 825 4th △236-3151

Accident and Health Insurance

SHUEY BILL INS SERV 821 4th △236-3470

GRINNELL FEDERAL
SAVINGS & LOAN ASSN.
825 Broad Tel. 236-3121

Accountants—Certified Public

Briggs R W Grinnell State Bk Bldg

Accountants—Public

GOODWIN LYLE J AGCY 930 Main △236-3836 & Evenings △528-2325

Accounting

GOODWIN LYLE J AGCY 930 Main △236-3836 & Evenings △528-2325

Acoustical Tile

RICHARDSON LBR & SUP 714 Park △236-3143

Advertising

Grennell Advertiser 1616 Spencer
HERALD-REGISTER PUBLG CO 813 5th △236-3113

Advertising—Direct Mail

HERALD-REGISTER PUBLG CO 813 5th △236-3113

Advertising Service

RADIO STA KGRN 909½ Main △236-6106

Agricultural Loans

GOODWIN LYLE J AGCY 930 Main △236-3836 & Evenings △528-2325

Air Cleaners—Electronic

★TRION—Norris & Hays 925 Broad △236-3160

Air Conditioning—Commercial

★WORTHINGTON—Norris & Hays 925 Broad △236-3160

McDOWELL INSURANCE
923 MAIN — TEL. 236-5060

Air Conditioning Contractors

NORRIS & HAYS 925 Broad △236-3160

Air Conditioning—Domestic

★GE—Norris & Hays 925 Broad △236-3160

NORRIS & HAYS — PROPANE GAS — Tel. 236-3160

POWESHIEK COUNTY NATIONAL BANK — 236-3138

Air Conditioning Installation
NORRIS & HAYS 925 Broad △236-3160

Air Conditioning Service
NORRIS & HAYS 925 Broad △236-3160

Air Conditioning Units
★YORK—Norris & Hays 925 Broad △236-3160

Air Transportation—Reservations
GRINNELL TRAVEL CEN 930A Main △236-4384

Alignment
MITCHELL MTR CO 1026 Main △236-3145

Alterations
CLAIRE'S CLNRS 809 5th △236-5679

Aluminum Doors and Windows
★DEWARCO—Richardson Lbr & Sup 714 Park △236-3143

Aluminum Roofing and Siding
★DeWARCO—Richardson Lbr & Sup 714 Park △236-3143

Aluminum Siding
★JM—Richardson Lbr & Sup 714 Park △236-3143
★PERM-ENAMEL—Richardson Lbr & Sup 714 Park △236-3143

Apartments
Brande Apts 1021 4th
Kiesel Apts 632 Broad
Mayflower Home 610-16-24 Broad
Norris Apts 1029½ 4th
Palmer Hse Apts 932 Park
Tiny Acres ns Hwy 6W

Appliance Repairing—Small
ARMSTRONG ELEC SERV 1709 Broad △236-4448

Appliance Stores
NORRIS & HAYS 925 Broad △236-3160

Appraisals
DIMIT INS AGCY 1111 West △236-3710
EYESTONE INS AGCY 1001 Broad △236-5238
HEISEL REALTY & INS 908½ Main △236-5011
RAMSEY INS AGCY 821 5th (Reinsurance Bldg) △236-4950

Art Supplies
MILL'S COLOR WHEEL 813 4th △236-3344

Artificial Inseminators
Iowa Breeders Co-op 1010 High

Asbestos Roofing and Siding
★JM—Richardson Lbr & Sup 714 Park △236-3143
★MULE HIDE—Denniston & Patridge Co 732 Broad △236-3161

Asbestos Siding
TEW CONSTN 1228 Reed △236-5584

Automatic Washers
★NORGE—Norris & Hays 925 Broad △236-3160

Automobile Accessories and Supplies
EISENMAN MTRS 916 West △236-6177
★FIRESTONE—McKey & Wee 915 Main △236-4021
★FORD—Conner Mtr Co 714-16 4th △236-3172
★MERCURY—Conner Mtr Co 714-16 4th △236-3172
MITCHELL MTR CO 1026 Main △236-3145

SKILLED Masonry
MEREDITH CONSTRUCTION
MASONRY — BRICKLAYING
CERAMIC-TILE — PATIOS
R.D. No. 3, GRINNELL, IOWA TEL. 236-6224

GOODWIN REALTY 930 MAIN 236-3836

RICHARDSON LUMBER & SUPPLY — 236-3143

Automobile Air Conditioning Service

CONNER MTR CO 714-16 4th △236-3172
EISENMAN MTRS 916 West △236-6177
MITCHELL MTR CO 1026 Main △236-3145

Automobile Anti-Freeze

H&M APCO SERV 701 4th △236-3522

GRINNELL FEDERAL
SAVINGS & LOAN ASSN.
825 Broad Tel. 236-3121

Automobile Authorized Sales and Service (See Also Automobile Dealers)

★BUICK—Mitchell Mtr Co 1026 Main △236-3145
★CHRYSLER—Eisenman Mtrs 916 West △236-6177
★FORD—Conner Mtr Co 714-16 4th △236-3172
★FORD FALCON—Conner Mtr Co 714-16 4th △236-3172
★FORD THUNDERBIRD—Conner Mtr Co 714-16 4th △236-3172
★MERCURY—Conner Mtr Co 714-16 4th 4th △236-3172
★MERCURY COMET—Conner Mtr Co 714-16 4th △236-3172
★PLYMOUTH—Eisenman Mtrs 916 West △236-6177
★PLYMOUTH VALIANT—Eisenman Mtrs 916 West △236-6177
★PONTIAC—Mitchell Mtr Co 1026 Main △236-3145

Automobile Automatic Transmission Service

CONNER MTR CO 714-16 4th △236-3172
EISENMAN MTRS 916 West △236-6177
MITCHELL MTR CO 1026 Main △236-3145

Automobile Batteries and Service

★DELCO—H&M Tire Serv 719 4th △236-5589
★FIRESTONE—McKey & Wee 915 Main △236-4021
★FORD—Conner Mtr Co 714-16 4th △236-3172
H&M APCO SERV 701 4th △236-3522
MITCHELL MTR CO 1026 Main △236-3145
OK RUBBER WLDRS 804 Commercial △236-3420

Automobile Body and Fender Work

CONNER MTR CO 714-16 4th △236-3172
EISENMAN MTRS 916 West △236-6177
MITCHELL MTR CO 1026 Main △236-3145
Onthank Body & Fender Shop 821(r) Main
Wayne's Body & Pnt Shop 602 4th

Automobile Brake Service

CONNER MTR CO 714-16 4th △236-3172
EISENMAN MTRS 916 West △236-6177
MITCHELL MTR CO 1026 Main △236-3145

Automobile Clutch Service

EISENMAN MTRS 916 West △236-6177
MITCHELL MTR CO 1026 Main △236-3145

McDOWELL INSURANCE
923 MAIN — TEL. 236-5060

Automobile Dealers

CONNER MTR CO 714-16 4th △236-3172
EISENMAN MTRS 916 West △236-6177

EISENMAN MOTORS, INC.
CHRYSLER
PLYMOUTH
VALIANT
TOP QUALITY USED CARS
916 WEST TEL. 236-6177

Grinnell Mtr Co 1025 4th
MITCHELL MTR CO 1026 Main △236-3145
VanWechel Mtr Sls 1013 Broad

CLAIRE'S CLEANERS — "For Those Who Care" — 236-5679

RAMSEY INSURANCE
REAL ESTATE
821 5th Ave. — Tel. 236-4950
YOUR Independent Insurance AGENT

NORRIS & HAYS — HEATING — Tel. 236-3160

POWESHIEK COUNTY NATIONAL BANK — 236-3138

Automobile Dealers—Used Cars

CONNER MTR CO 714-16 4th △236-3172
EISENMAN MTRS 916 West △236-6177

Automobile Electric Service

CONNER MTR CO 714-16 4th △236-3172
EISENMAN MTRS 916 West △236-6177
Hunter Elecl Serv 50 6th
MITCHELL MTR CO 1026 Main △236-3145

Automobile Garages (See Also Automobile Repairing)

CONNER MTR CO 714-16 4th △236-3172
MITCHELL MTR CO 1026 Main △236-3145

Automobile Gas and Oil (See Also Automobile Service Stations)

★APCO—H&M Apco Serv 701 4th △236-3522

Automobile Gas and Oil—Wholesale

Continental Oil Co 1810 9th
Hueffner's Oil Co 1029 4th
Phillips 66 Petroleum Co Bulk Plnt 605 3rd
Sinclair Refg Co 1029 4th
Standard Oil Co 715 Broad

Automobile Generator Service

CONNER MTR CO 714-16 4th △236-3172
MITCHELL MTR CO 1026 Main △236-3145

Automobile Glass

CONNER MTR CO 714-16 4th △236-3172
EISENMAN MTRS 916 West △236-6177

Automobile Heaters

★FORD—Conner Mtr Co 714-16 4th △236-3172
★MERCURY—Conner Mtr Co 714-16 4th △236-3172

Automobile Ignition Service

MITCHELL MTR CO 1026 Main △236-3145

Automobile Insurance

DIMIT INS AGCY 1111 West △236-3710
EYESTONE INS AGCY 1001 Broad △236-5238
McDOWELL INS AGCY 923 Main △236-5060
RAMSEY INS AGCY 821 5th (Reinsurance Bldg) △236-4950
SHUEY BILL INS SERV 821 4th △236-3470

Automobile Licenses

GOODWIN LYLE J AGENCY 930 Main △236-3836 & Evenings △528-2325

Automobile Loans

POWESHIEK CO NATL BK 833 4th △236-3138

Automobile Lubrication

CONNER MTR CO 714-16 4th △236-3172
EISENMAN MTRS 916 West △236-6177
H&M APCO SERV 701 4th △236-3522
MITCHELL MTR CO 1026 Main △236-3145

Automobile Motor Tune Up Service

CONNER MTR CO 714-16 4th △236-3172
EISENMAN MTRS 916 West △236-6177

Automobile Oil—Wholesale

H&M APCO SERV 701 4th △236-3522

Automobile Painting

CONNER MTR CO 714-16 4th △236-3172
EISENMAN MTRS 916 West △236-6177
MITCHELL MTR CO 1026 Main △236-3145

Automobile Parts

★FORD—Conner Mtr Co 714-16 4th △236-3172
★MERCURY—Conner Mtr Co 714-16 4th △236-3172
MITCHELL MTR CO 1026 Main △236-3145
Rempp Mtr Pts 809-11 Commercial

Automobile Parts—Wholesale

Sieg Co 610 4th

Automobile Polishing

MITCHELL MTR CO 1026 Main △236-3145

Automobile Power Brake Service

CONNER MTR CO 714-16 4th △236-3172
MITCHELL MTR CO 1026 Main △236-3145

LYLE J. GOODWIN AGENCY ACCOUNTING TAX SERVICE 930 MAIN 236-3836

RICHARDSON LUMBER & SUPPLY — 236-3143

Automobile Power Steering Service

CONNER MTR CO 714-16 4th △236-3172
EISENMAN MTRS 916 West △236-6177
MITCHELL MTR CO 1026 Main △236-3145

GRINNELL FEDERAL
SAVINGS & LOAN ASSN.
825 Broad Tel. 236-3121

Automobile Radiator Service

Colon's Radiator Serv 815 State
CONNER MTR CO 714-16 4th △236-3172
EISENMAN MTRS 916 West △236-6177
MITCHELL MTR CO 1026 Main △236-3145

Automobile Radios and Service

★FORD—Conner Mtr Co 714-16 4th △236-3172
★MERCURY—Conner Mtr Co 714-16 4th △236-3172

Automobile Repairing

Burk's Garage 814 State
CONNER MTR CO 714-16 4th △236-3172
EISENMAN MTRS 916 West △236-6177
General Auto Serv 807 Commercial
Honn W H 711 Center
MITCHELL MTR CO 1026 Main △236-3145
Motor Clinic 615(r) 4th

Automobile Road Service

MITCHELL MTR CO 1026 Main △236-3145

Automobile Service Stations

Anderson's Std Serv 55 6th
Bailey Pk Sinclair Serv 302 6th
Bradley Std Serv ss Hwy 6E
Brim's Skelly Serv 1033 Main
Carey's Mobil Serv 619 6th
Deep Rock Serv Sta 621 4th
H&M TIRE SERV 701 4th △236-3522
Highway Shell Serv 812 6th
Hueffner's Oil Co 1029 4th
Hughes Cities Serv 1003 Main
Jim's D-X Serv 1100 6th
Johnson's Conoco Serv Sta 912 6th
Pester's Inc 211 6th
Routier's "66" Serv ns Hwy 6E
Saunders D-X Serv Sta 620 6th
Superior "400" Oil Co 831 West
Van's Phillips 66 Sta 804 6th
Walter's Texaco Serv 701 6th

Automobile Tire Re-capping

H&M TIRE SERV 719 4th △236-5589
OK RUBBER WLDRS 804 Commercial △236-3420

Automobile Tires and Service

★FIRESTONE—McKey & Wee 915 Main △236-4021
★GOODYEAR—H&M Apco Serv 701 4th △236-3522
★GOODYEAR—H&M Tire Serv 719 4th △236-5589
OK RUBBER WLDRS 804 Commercial △236-3420

Automobile Tires—Used

H&M APCO SERV 701 4th △236-3522
H&M TIRE SERV 719 4th △236-5589
OK RUBBER WLDRS 804 Commercial △236-3420

Automobile Tires—Wholesale

H&M TIRE SERV 719 4th △236-5589

Automobile Towing

★AAA—Mitchell Mtr Co 1026 Main △236-3145

McDOWELL INSURANCE
923 MAIN — TEL. 236-5060

Automobile Tractor Tires

★GOODYEAR—H&M Tire Serv 719 4th △236-5589

Automobile Trailer Rentals

Brim's Trlr Rental 1033 Main

CLAIRE'S CLEANERS — "For Those Who Care" — 236-5679

CUNNINGHAM DRUG
"Don't Say Drug Store — Say Cunningham's"
825 4th TEL. 236-3151

NORRIS & HAYS — BOTTLED GAS — Tel. 236-3160

POWESHIEK COUNTY NATIONAL BANK — 236-3138

Automobile Truck Authorized Sales and Service

★FORD—Conner Mtr Co 714-16 4th △236-3172

Automobile Truck Parts

★FORD—Conner Mtr Co 714-16 4th △236-3172

Automobile Truck Repairing

CONNER MTR CO 714-16 4th △236-3172

Automobile Truck Tires

★GOODYEAR—H&M Tire Serv 719 4th △236-5589

OK RUBBER WLDRS 804 Commercial △236-3420

Automobile Trucks

Grinnell Impl Store 1828 6th

Automobile Washing and Greasing

CONNER MTR CO 714-16 4th △236-3172
EISENMAN MTRS 916 West △236-6177
MITCHELL MTR CO 1026 Main △236-3145

Automobile Wheel Alignment

CONNER MTR CO 714-16 4th △236-3172
EISENMAN MTRS 916 West △236-6177
MITCHELL MTR CO 1026 Main △236-3145

Automobile Wheel Balancing

CONNER MTR CO 714-16 4th △236-3172
EISENMAN MTRS 916 West △236-6177
H&M TIRE SERV 719 4th △236-5589
MITCHELL MTR CO 1026 Main △236-3145

Automobile Wrecker Service

CONNER MTR CO 714-16 4th △236-3172
EISENMAN MTRS 916 West △236-6177
MITCHELL MTR CO 1026 Main △236-3145

BUILDING CONTRACTORS
TEW
REMODELING
COMMERCIAL

INDUSTRIAL
NEW HOMES
1228 REED ST. TEL. 236-5584

Baby Cribs

QUEEN & OLSON 913 Broad △236-4342

Baby Supplies

CUNNINGHAM DRUG 825 4th △236-3151

Bakeries

Brown's Bkry 923 Broad
Danish Maid Bkry 818 4th

Bank-By-Mail Service

POWESHIEK CO NATL BK 833 4th △236-3138

Bank Money Orders

POWESHIEK CO NATL BK 833 4th △236-3138

Banks

Grinnell State Bk 814 4th
POWESHIEK CO NATL BK 833 4th △236-3138

Barber Shops

Fifth Av Barber Shop 812 5th
Miller J H 929 Main
Rawlings T B 825 Main
Sanitary Barber Shops 806 4th
Stanford M R 804 5th

Basement Floors

MEREDITH CONSTN CO RD 3 △236-6224

Basement Paint

★SHERWIN-WILLIAMS—Richardson Lbr & Sup 714 Park △236-3143

GOODWIN REALTY 930 MAIN 236-3836

RICHARDSON LUMBER & SUPPLY — 236-3143

Batteries and Service

*FORD—Conner Mtr Co 714-16 4th △236-3172

Beauty Aids

CUNNINGHAM DRUG 825 4th △236-3151

GRINNELL FEDERAL
SAVINGS & LOAN ASSN.
825 Broad Tel. 236-3121

Beauty Shops

Colleen's Beauty Salon 818 Summer
Comfort Beauty Shoppe 908½ Main
Eva's Beauty Salon 1405 4th
Flossie's Beauty Shop 508 West
Franklin's Beauty Salon 616 6th
Mildred's Beauty Shop 827 Prince
Modernistic Beauty Salon 1005 Broad
Vogue Beauty Salon 932A Main

Bedding

QUEEN & OLSON 913 Broad △236-4342

Beer Distributors

Grinnell Bev Co 807 Broad

Blacksmiths

Weaver Fred 304(r) West

Boats

MITCHELL MTR CO 1026 Main △236-3145

Body and Fender Service

MITCHELL MTR CO 1026 Main △236-3145

Bonds

DIMIT INS AGCY 1111 West △236-3710
EYESTONE INS AGCY 1001 Broad △236-5238
GOODWIN LYLE J AGCY 930 Main △236-3836 & Evenings △528-2325
McDOWELL INS AGCYY 923 Main △236-5060
RAMSEY INS AGCY 821 5th (Reinsurance Bldg) △236-4950
SHUEY BILL INS SERV 821 4th △236-3470

Bookkeeping

GOODWIN LYLE J AGCY 930 Main △236-3836 & Evenings △528-2325

Bottled Gas

NORRIS & HAYS 925 Broad △236-3160

Bouquets

BATES FLOWERS 1012 Broad △236-3197

Bowling Centers

Bowladrome 915 State

Brick

RICHARDSON LBR & SUP 714 Park △236-3143

Broadcasting Companies (See Also Radio Broadcasting Companies)

MITCHELL BROADCASTING CO 909½ Main △236-6106

Broadcasting Stations (See Also Radio Broadcasting Stations)

RADIO STA KGRN 909½ Main △236-6106

Brokers—Real Estate

HEISEL REALTY & INS 908½ Main △236-5011

Builders (See Contractors—Building)

McDOWELL INSURANCE
923 MAIN — TEL. 236-5060

Builders Hardware

DENNISTON & PARTRIDGE CO 732 Broad △236-3161
RICHARDSON LBR & SUP 714 Park △236-3143

Builders Supplies

DENNISTON & PARTRIDGE CO 732 Broad △263-3161
RICHARDSON LBR & SUP 714 Park △236-3143

CLAIRE'S CLEANERS — "For Those Who Care" — 236-5679

GOODYEAR TIRES
H & M TIRE SERVICE
NEW & USED TIRES — RECAPPING
719 4th Phone 236-5589

NORRIS & HAYS — AIR CONDITIONING — Tel. 236-3160

POWESHIEK COUNTY NATIONAL BANK — 236-3138

Building Contractors (See Also Contractors —Building)

THOMPSON & ADAMS CONSTN CO 1121 Prairie △236-6363
TYREE CONSTN 1409 Summer △236-4269

Building Material

DENNISTON & PARTRIDGE CO 732 Broad △263-3161
RICHARDSON LBR & SUP 714 Park △236-3143

Building Paper

RICHARDSON LBR & SUP 714 Park △236-3143

Buildings

City Hall 819 Broad
Grinnell State Bk Bldg 814½ 4th
Masonic Temple 928½ Main
Post Ofc 932 Broad
Reinsurance Bldg 821 5th
Veterans Meml Cen 834 Broad

Bus Depots

Central Greyhound Lines 701 6th

Bus Lines—Intercity

Central Greyhound Lines 701 6th

Butter

LANG'S ALL STAR DAIRIES Ofc 821½ 4th & Dairy Hwy 6E △236-6139

Button Makers

CLAIRE'S CLNRS 809 5th △236-5679

TYREE CONSTRUCTION
BUILDING AND REMODELING
Commercial & Residential
1409 SUMMER 236-4269

Cabinet Hardware

★AMEROCK—Richardson Lbr & Sup 714 Park △236-3143

Cabinetmakers

Grinnell Planing Mill 730 Broad

Cafes (See Also Taverns)

A&W Drive In ns Hwy 6W
Ahrvano's Pizza 915 State
Chatterbox 922½ Main
Dixie Inn 816 6th
JD Restr 910 6th
Johnson's Drive In 907 West
Longhorn The 1011 Main
Maid Rite Cafe 712 6th
Model Lunch Rm 927 Main
Noel's Cafe ns Hwy 6W
P&M Cafe 825 Main
Pioneer Inn 827 West
Reed's Shoppe 931 Main
Three Elms Cafe 808 6th
Wayne's Steak Hse 804 4th

Calculators

GRINNELL OFC SUP 927 Broad △236-4609

Cameras and Supplies

★ARGUS—Cunningham Drug 825 4th △236-3151
★EASTMAN—Cunningham Drug 825 4th △236-3151
★POLAROID—Cunningham Drug 825 4th △236-3151

Candy (See Also Confectioners)

★PANGBURN—Cunningham Drug 825 4th △236-3151
★WHITMAN—Cunningham Drug 825 4th △236-3151

Canes and Crutches

CUNNINGHAM DRUG 825 4th △236-3151

Card Tables

QUEEN & OLSON 913 Broad △236-4342

Carpet Cleaners (See Also Rug Cleaners)

CLAIRE'S CLNRS 809 5th △236-5679

LYLE J. GOODWIN AGENCY INSURANCE 930 MAIN 236-3836

RICHARDSON LUMBER & SUPPLY — 236-3143

Carpets (See Also Rugs)

★ALEXANDER SMITH—Queen & Olson 913 Broad △236-4342
★BARWICK—Queen & Olson 913 Broad △236-4342
★BEATTIE—Queen & Olson 913 Broad △236-4342
★FIRTH—Queen & Olson 913 Broad △236-4342
★GULISTAN—Queen & Olson 913 Broad △236-4342

GRINNELL FEDERAL
SAVINGS & LOAN ASSN.
825 Broad Tel. 236-3121

Casualty Insurance

DIMIT INS AGCY 1111 West △236-3710
EYESTONE INS AGCY 1001 Broad △236-5238
GOODWIN LYLE J AGCY 930 Main △236-3836 & Evenings △528-2325
McDOWELL INS AGCY 923 Main △236-5060
RAMSEY INS AGCY 821 5th (Reinsurance Bldg) △263-4950
SHUEY BILL INS SERV 821 4th △236-3470

Cedar Chests

★LANE—Queen & Olson 913 Broad △236-4342

Cedar Closet Lining

RICHARDSON LBR & SUP 714 Park △236-3143

Cedar Shakes—Prestained

RICHARDSON LBR & SUP 714 Park △236-3143

Cedar Siding

RICHARDSON LBR & SUP 714 Park △236-3143

Ceiling Tile

THOMPSON & ADAMS CONSTN CO 1121 Prairie △236-6363

Celotex

RICHARDSON LBR & SUP 714 Park △236-3143

Cement

★HAWKEYE—Richardson Lbr & Sup 714 Park △236-3143

Cemeteries

Hazelwood Cem 100 1st

Cemetery Wreaths

BATES FLOWERS 1012 Broad △236-3197

Chambers of Commerce (See Also Organizations—Civic)

CHAMBER OF COMMERCE OF GRINNELL Veterans Meml Cen (834 Broad) △236-3333

Checking Accounts

POWESHIEK CO NATL BK 833 4th △236-3138

Childrens Centers

Uncle Sam's Club 729 Pearl

Chimney Building

MEREDITH CONSTN CO RD 3 △236-6224

Chimney Pointing

MEREDITH CONSTN CO RD 3 △236-6224

Chimneys—Prefabricated—Gas

NORRIS & HAYS 925 Broad △236-3160

McDOWELL INSURANCE
923 MAIN — TEL. 236-5060

Chimneys—Prefabricated—Oil

NORRIS & HAYS 925 Broad △236-3160

Chiropractors

Borgerson H E 808 4th

CLAIRE'S CLEANERS — "For Those Who Care" — 236-5679

LANG'S
Grade "A" Dairy Products
Glass or Paper
ALL STAR ALL STAR DAIRIES
DAIRIES
Grinnell's Only Home Owned Dairy
TELEPHONE 236-6139

NORRIS & HAYS — PROPANE GAS — Tel. 236-3160

POWESHIEK COUNTY NATIONAL BANK — 236-3138

Chocolate Milk

LANG'S ALL STAR DAIRIES Ofc 821½ 4th & Dairy Hwy 6E △236-6139

Christmas Savings Deposits

POWESHIEK CO NATL BK 833 4th △236-3138

Churches

Assemblies of God Ch 619 Broad
Calvary Bapt Ch 501 6th
Church of Christ 1031 3rd
Church of the Nazarene 1402 3rd
First Bapt Ch 1000 East
First Ch of Christ Scientist 611 Broad
First Congl Ch 903 4th
First Friends Ch 617 West
First United Presbyn Ch 1025 5th
Glad Tidings Assemblies of God 1001 4th
Grinnell Christian Ch 1319 Hobart
Methodist Ch 933 Park & Ofc 916 5th
Northside Friends Ch 1110 West
Primitive Bapt Ch 1135 Spencer
St John's Luth Ch 1224 East
St Mary's Cath Ch 1002 Broad
St Paul's Epis Ch 1108 6th
Seventh Day Adventist Ch 1020 Spring

Cigars and Tobacco

CUNNINGHAM DRUG 825 4th △236-3151

City Directory Publishers

MULLIN-KILLE CO Home 69 W Main (PO Box 469) Chillicothe Ohio △PRospect 3-2157

City Property

EYESTONE INS AGCY 1001 Broad △236-5238

RAMSEY INS AGCY 821 5th (Reinsurance Bldg) △236-4950

Civic Institutions (See Also Organizations—Civic)

CHAMBER OF COMMERCE OF GRINNELL Veterans Meml Cen (834 Broad) △236-3333

Cleaners and Dyers (See Also Dry Cleaners)

CLAIRE'S CLNRS 809 5th △236-5679

CLAIRE'S CLEANERS
First IN DRY CLEANING
APPROVED SANITONE SERVICE
"For Those Who Care"
TEL. 236-5679

★SANITONE—Claire's Clnrs 809 5th △236-5679

Cleaning—One Day Service

CLAIRE'S CLNRS 809 5th △236-5679

Cleaning Pickup and Delivery

CLAIRE'S CLNRS 809 5th △236-5679

Clergymen

Bruland G S (Meth) 1414 Main
Dewey R D (Congl) 1008 East
Dunham L C (Christian) 1317 Hobart
Edgerton E H (Nazarene) 718 Center
Headland Kenneth (Friends) 1110 West
Hearn J E (Assembly of God) 707 Broad
Houghton R J (Assembly of God) 531 East
Kuebrich L V (RC) 1018 Broad
Landis C E (Presbyn) 1015 5th
Pohlenz K L (Friends) 613 West
Streich L H (Luth) 1214 East
Thorlakson B H (Bapt) 605 10th
Wililams J L (Bapt) 1033 Spring

Clothes Dryers—Electric

★NORGE—Norris & Hays 925 Broad △236-3160

Clothes Dryers—Gas

★NORGE—Norris & Hays 925 Broad △236-3160

GOODWIN REALTY 930 MAIN 236-3836

RICHARDSON LUMBER & SUPPLY — 236-3143

Clothing—Infants and Childrens

Green's Tot Shop 933 Broad
Midway 905 Main

Clothing Manufacturers

DeLong Chas W & Sons ss Hwy 6W

GRINNELL FEDERAL
SAVINGS & LOAN ASSN.
825 Broad Tel. 236-3121

Clothing—Mens and Boys

Preston's Clo 801 4th
Reimer Bob Clo 933 Main
Star Clo Co 918 Main

Clothing—Womens

Poynter's 4th Av Fashions 824 4th
Willard's Ready-to-Wear 922 Main

Coal

Kearney Coal & Seed 813 Main

Cold Storage

CLAIRE'S CLNRS 809 5th △236-5679

Colleges

Grinnell Col Ofc 1125 6th

Combination Doors and Windows

RICHARDSON LBR & SUP 714 Park △236-3143

Commercial Accounts

POWESHIEK CO NATL BK 833 4th △236-3138

Commercial Photography

WELLHOUSE STUDIO OF PHOTOGRAPHY 931 Broad △236-4267

Concrete—Ready-Mix

Grinnell Ready-Mixed Concrete Co 801 West

Confectioners

Bernice's Candies 820 4th
Davis Ice Cream Co 825 5th

Construction—Commercial

TEW CONSTN 1228 Reed △236-5584

Construction Companies

TYREE CONSTN 1409 Summer △236-4269

Construction—Industrial

TEW CONSTN 1228 Reed △236-5584

Contractors—Air Conditioning

NORRIS & HAYS 925 Broad △236-3160

Contractors—Block Work

MEREDITH CONSTN CO RD 3 △236-6224

Contractors—Bricklaying

MEREDITH CONSTN CO RD 3 △236-6224

Contractors—Building

Baker D E 1007 1st
Baker R E 1511 Prairie
Collum B J 418 Hamilton
Hockett N R 1515 7th
Hughes E W 709 Elm
MEREDITH CONSTN CO RD 3 △236-6224
Miller & Lindhorst Co 1310 East
Mortensen Dale 1139 Spencer
Sanders J R 1411 6th
TEW CONSTN 1228 Reed △236-5584

McDOWELL INSURANCE
923 MAIN — TEL. 236-5060

THOMPSON & ADAMS CONSTN CO 1121 Prairie △236-6363

THOMPSON & ADAMS
CONSTRUCTION
COMMERCIAL — RESIDENTIAL
BUILDING
BUILT-IN KITCHENS
TEL.
236-6363
OR
236-4314
1121 PRAIRIE ST.

TYREE CONSTN 1409 Summer △236-4269

CLAIRE'S CLEANERS — "For Those Who Care" — 236-5679

QUEEN & OLSON
Grinnell's Only Home-Owned Furniture Store

NORRIS & HAYS — PLUMBING — Tel. 236-3160

POWESHIEK COUNTY NATIONAL BANK — 236-3138

Contractors—Cement
MEREDITH CONSTN CO RD 3 △236-6224

Contractors—Commercial
THOMPSON & ADAMS CONSTN CO 1121 Prairie △236-6363

Contractors—Concrete
MEREDITH CONSTN CO RD 3 △236-6224

Contractors—Cooling
NORRIS & HAYS 925 Broad △236-3160

Contractors—Driveways
TEW CONSTN 1228 Reed △236-5584

Contractors—Electrical
ARMSTRONG ELEC SERV 1709 Broad △236-4448
Birchard W D 1622 Spencer
Duncan C H 1320 Prairie
Goughnour R E 1726 4th
White Elecl Serv 533 Spring

Contractors—Excavating
Ahrens D F 1533 Elm

Contractors—Floor Covering
Wray Laird Flr Covering Serv 1848 9th

Contractors—General
Miller & Lindhorst Co 1310 East
Wright E B 705 Hamilton

Contractors—Heating
NORRIS & HAYS 925 Broad △236-3160

Contractors—Masonry
MEREDITH CONSTN CO RD 3 △236-6224
TEW CONSTN 1228 Reed △236-5584

Contractors—Plumbing and Heating
Farm Water Sups 535 West
NORRIS & HAYS 925 Broad △236-3160

Contractors—Remodeling
TEW CONSTN 1228 Reed △236-5584

Contractors—Residential
TEW CONSTN 1228 Reed △236-5584
THOMPSON & ADAMS CONSTN CO 1121 Prairie △236-6363

Contractors—Sheet Metal
NORRIS & HAYS 925 Broad △236-3160

Contractors—Sidewalks
TEW CONSTN 1228 Reed △236-5584

Cooking Gas
NORRIS & HAYS 925 Broad △236-3160

Corsages
BATES FLOWERS 1012 Broad △236-3197

Cosmetics
★BONNIE BELLE—Cunningham Drug 825 4th △236-3151
★D'ORSAY—Cunningham Drug 825 4th △236-3151
★HELENA RUBENSTEIN—Cunningham Drug 825 4th △236-3151
★LANVIN—Cunningham Drug 825 4th △236-3151
★REVLON—Cunningham Drug 825 4th △236-3151
★TUSSY—Cunningham Drug 825 4th △236-3151

Cottage Cheese
LANG'S ALL STAR DAIRIES Ofc 815½ 4th & Dairy Hwy 6E △236-6139

Cotton Clinics
CLAIRE'S CLNRS 809 5th △236-5679

Country Clubs
Country Club Corp of Grinnell end Park

Crating
C&K TRANS S East △236-3418

Cream
LANG'S ALL STAR DAIRIES Ofc 815½ 4th & Dairy Hwy 6E △236-6139

Credit Bureaus
Credit Bur of Poweshiek Co 927 Broad

Cruises—Reservations—Information
GRINNELL TRAVEL CEN 930A Main △236-4384

Curtain Cleaning
CLAIRE'S CLNRS 809 5th △236-5679

LYLE J. GOODWIN AGENCY ACCOUNTING TAX SERVICE 930 MAIN 236-3836

RICHARDSON LUMBER & SUPPLY — 236-3143

Custodial Service
POWESHIEK CO NATL BK 833 4th △236-3138

Cut Flowers
BATES FLOWERS 1012 Broad △236-3197

GRINNELL FEDERAL
SAVINGS & LOAN ASSN.
825 Broad Tel. 236-3121

Dairies
Borden Co 1126 Spring
LANG'S ALL STAR DAIRIES Ofc 821½ 4th & Dairy Hwy 6E △236-6139

Dairy Dips
LANG'S ALL STAR DAIRIES Ofc 815½ 4th & Dairy Hwy 6E △236-6139

Dairy Products
All Star Dairy Foods 815½ 4th
LANG'S ALL STAR DAIRIES Ofc 815½ 4th & Dairy Hwy 6E △236-6139

Dairy Products Manufacturers
LANG'S ALL STAR DAIRIES Ofc 815½ 4th & Dairy Hwy 6E △236-6139

Dancing Schools
Grinnell Sch of Dance 810 Commercial

Dentifrices
CUNNINGHAM DRUG 825 4th △236-3151

Dentists
Baumann R W 1109 West
Brock A W 1006 Main
Dow D V 1026 Park
Hoefert K L 808 4th
Molsberry F I 1109 West
Searls J C 835 Broad

Department Stores
Ben Franklin Store 908-10 Main
Harrison R M & Co 920 Main
Penney J C Co 914-16 Main
Sanders 5c to $1.00 Store 807 4th
Spurgeon's 913 Main

Desks
GRINNELL OFC SUP 927 Broad △236-4609
QUEEN & OLSON 913 Broad △236-4342

Diabetic Supplies
CUNNINGHAM DRUG 825 4th △236-3151

Dietetic Supplies
CUNNINGHAM DRUG 825 4th △236-3151

Dinette Sets
QUEEN & OLSON 913 Broad △236-4342

Directory Publishers
MULLIN-KILLE CO Home Ofc 69 W Main (PO Box 469) Chillicothe Ohio △PRospect 3-2157

Distributors—Food Products
Beatrice Foods 733 West

Doors
RICHARDSON LBR & SUP 714 Park △236-3143

Draperies
MILL'S COLOR WHEEL 813 4th △236-3344
QUEEN & OLSON 913 Broad △236-4342

Drapery Cleaning
CLAIRE'S CLNRS 809 5th △236-5679

Drapery Pleating
CLAIRE'S CLNRS 809 5th △236-5679

McDOWELL INSURANCE
923 MAIN — TEL. 236-5060

Driveways
MEREDITH CONSTN CO RD 3 △236-6224

Drug Stores
CUNNINGHAM DRUG 825 4th △236-3151
Mathews Rexall Drug 800 4th
Turner Pharm 817 4th

CLAIRE'S CLEANERS — "For Those Who Care" — 236-5679

DIMIT INSURANCE REAL ESTATE
1111 WEST — TEL. 236-3710

NORRIS & HAYS — BOTTLED GAS — Tel. 236-3160

POWESHIEK COUNTY NATIONAL BANK — 236-3138

Drugs
CUNNINGHAM DRUG 825 4th △236-3151

Dry Cleaners (See Also Cleaners and Dyers)
Iowa Clnrs 720 5th
Meeker's Laun-Dry Clnrs 1019(r) Broad
★SANITONE—Claire's Clnrs 809 5th △236-5679

Dyeing Service (See Also Cleaners and Dyers)
CLAIRE'S CLNRS 809 5th △236-5679

Dyes
CUNNINGHAM DRUG 825 4th △236-3151

Egg Nog
LANG'S ALL STAR DAIRIES Ofc 815½ 4th & Dairy Hwy 6E △236-6139

Electric Appliance Repairing
ARMSTRONG ELEC SERV 1709 Broad △236-4448

Electric Appliances
Gamble Store 912 Main
★NORGE—Norris & Hays 925 Broad △236-3160

Electric Commercial Wiring
ARMSTRONG ELEC SERV 1709 Broad △236-4448

Electric Contractors
ARMSTRONG ELEC SERV 1709 Broad △236-4448

Electric Fence Charger Manufacturers
Tomann-Wagg Mfg Co ns Hwy 6E

Electric Fixtures
ARMSTRONG ELEC SERV 1709 Broad △236-4448

Electric Heating
ARMSTRONG ELEC SERV 1709 Broad △236-4448

Electric Light Fixtures and Supplies
ARMSTRONG ELEC SERV 1709 Broad △236-4448

Electric Light and Power Companies
IOWA SOU UTILS CO Ofc 907 Broad △236-6143 & Serv Cen 724 Main △236-6141

Electric Ranges
★NORGE—Norris & Hays 925 Broad △236-3160

Electric Refrigerators (See Also Refrigerators—Electric)
★NORGE—Norris & Hays 925 Broad △236-3160

Electric Wiring
ARMSTRONG ELEC SERV 1709 Broad △236-4448

Enamel
★BENJAMIN MOORE—Denniston & Partridge Co 732 Broad △236-3161
★SHERWIN-WILLIAMS—Richardson Lbr & Sup 714 Park △236-3143

Envelopes
HERALD-REGISTER PUBLG CO 813 5th △236-3113

Express Companies
REA Exp 733 Park

Farm Buildings—Portable
RICHARDSON LBR & SUP 714 Park △236-3143

Farm Financing
GOODWIN LYLE J AGCY 930 Main △236-3836 & Evenings △528-2325

Farm Freezers
★NORGE—Norris & Hays 925 Broad △236-3160

Farm Implements
Farmer Sls Co ns Hwy 6E
Grinnell Impl Store 1828 6th

GOODWIN REALTY 930 MAIN 236-3836

RICHARDSON LUMBER & SUPPLY — 236-3143

Farm Insurance
GOODWIN LYLE J AGCY 930 Main
△236-3836 & Evenings △528-2325

Farm Loans
EYESTONE INS AGCY 1001 Broad
△236-5238
POWESHIEK CO NATL BK 833 4th
△236-3138

GRINNELL FEDERAL
SAVINGS & LOAN ASSN.
825 Broad Tel. 236-3121

Farm Management
GOODWIN LYLE J AGCY 930 Main
△236-3836 & Evenings △528-2325

Farm Properties
DIMIT INS AGCY 1111 West △236-3710
EYESTONE INS AGCY 1001 Broad
△236-5238
HEISEL REALTY & INS 908½ Main
△236-5011
RAMSEY INS AGCY 821 5th (Reinsurance Bldg) △236-4950

Farm Supplies
Poweshiek-Jasper Farm Serv Co 308 Park

Farm Tires
H&M TIRE SERV 719 4th △236-5589
OK RUBBER WLDRS 804 Commercial
△236-3420

Farm Water Systems
MORRIS & HAYS 925 Broad △236-3160

Feed Grinding
Talbott Feed & Grain 1021 1st

Feeds
Grinnell Feed & Grain Co 801 Main
Midwest Mineral Prods Co 809 High
Moorman Feed 1018 Washington
Rudkin Hatchery 821 Broad

Fence Posts
RICHARDSON LBR & SUP 714 Park
△236-3143

Fence Posts—Creosoted
RICHARDSON LBR & SUP 714 Park
△236-3143

Fencing
RICHARDSON LBR CO 714 Park △236-3143

Fencing—Rough Cypress
RICHARDSON LBR & SUP 714 Park
△236-3143

Fencing—Rough Fir
RICHARDSON LBR & SUP 714 Park
△236-3143

Fertilizer
Caughey Fertilizer Co 813 Main

Fertilizer Manufacturers
Cornland Plnt Foods 230 Park

Files
GRINNELL OFC SUP 927 Broad △236-4609

Filling Stations (See Also Automobile Service Stations)
H&M APCO SERV 701 4th △236-3522

Financial Consultants
POWESHIEK CO NATL BK 833 4th
△236-3138

McDOWELL INSURANCE
923 MAIN — TEL. 236-5060

Fire Insurance
DIMIT INS AGCY 1111 West △236-3710
EYESTONE INS AGCY 1001 Broad
△236-5238
GOODWIN LYLE J AGCY 930 Main
△236-3836 & Evenings △528-2325
McDOWELL INS AGCY 923 Main △236-5060
RAMSEY INS AGCY 821 5th (Reinsurance Bldg) △236-4950
SHUEY BILL INS SERV 821 4th △236-3470

CLAIRE'S CLEANERS — "For Those Who Care" — 236-5679

APCO PETROLEUM PRODUCTS
H & M APCO SERVICE
GASOLINE — OIL — LUBRICATION
701 4th Phone 236-3522

NORRIS & HAYS — APPLIANCES — Tel. 236-3160

POWESHIEK COUNTY NATIONAL BANK — 236-3138

Fireplaces
MEREDITH CONSTN CO RD 3 △236-6224

First-Aid Supplies
CUNNINGHAM DRUG 825 4th △236-3151

Fishing Bait
Better Buy Bait Shop 723 State

Flare Fittings
NORRIS & HAYS 925 Broad △236-3160

Floor Coverings
QUEEN & OLSON 913 Broad △236-4342
Squires Home Specialty 810 5th

Floor Sanding
Inman S W 821 Elm

Floor Tile
THOMPSON & ADAMS CONSTN CO 1121 Prairie △236-6363

Flooring
RICHARDSON LBR & SUP 714 Park △236-3143

Flooring—Vinyl Asbestos
RICHARDSON LBR & SUP 714 Park △236-3143

Floors
TEW CONSTN 1228 Reed △236-5584
THOMPSON & ADAMS CONSTN CO 1121 Prairie △236-6363

Floral Designs
BATES FLOWERS 1012 Broad △236-3197

Floral Telegraph Delivery Service
BATES FLOWERS 1012 Broad △236-3197

Florists
BATES FLOWERS 1012 Broad △236-3197

Bates
Flowers
1012 BROAD
236-3197
FLORISTS TELEGRAPH DELIVERY
F.T.D.

McBlain Greenhse 226 East
Weyrauch Flower Cen 1411 Penrose

Flowers
BATES FLOWERS 1012 Broad △236-3197

Flowers-By-Wire
BATES FLOWERS 1012 Broad △236-3197

Folding Chairs
QUEEN & OLSON 913 Broad △236-4342

Footings
MEREDITH CONSTN CO RD 3 △236-6224

Formica Products
RICHARDSON LBR & SUP 714 Park △236-3143

Fountain Service
CUNNINGHAM DRUG 825 4th △236-3151

Frozen Custards
Tastee Freeze 1810 6th

Frozen Food Lockers
Dale's Locker Serv 823 Broad
Grinnell Frozen Food Lockers 817 Commercial

Fruit Drinks
LANG'S ALL STAR DAIRIES Ofc 815½ 4th & Dairy Hwy 6E △236-6139

LYLE J. GOODWIN AGENCY INSURANCE 930 MAIN 236-3836

RICHARDSON LUMBER & SUPPLY — 236-3143

Fuel Oil
Continental Oil Co 1810 9th
Hueffner's Oil Co 1029 4th
Sinclair Refg Co 1029 4th
Standard Oil Co 715 Broad
Poweshiek-Jasper Farm Serv Co 308 Park

Funeral Flowers
BATES FLOWERS 1012 Broad △236-3197

GRINNELL FEDERAL
SAVINGS & LOAN ASSN.
825 Broad Tel. 236-3121

Funeral Homes
James & Schalinske Funeral Home 1702 6th
Smith Funeral Home 1103 Broad

Fur Alterations
CLAIRE'S CLNRS 809 5th △236-5679

Fur Cleaning
CLAIRE'S CLNRS 809 5th △236-5679

Fur Storage
CLAIRE'S CLNRS 809 5th △236-5679

Furnace Air Filters
NORRIS & HAYS 925 Broad △236-3160

Furnace Service and Installation
NORRIS & HAYS 925 Broad △236-3160

Furnaces—Gas
★GE—Norris & Hays 925 Broad △236-3160

Furnaces—Oil
★GE—Norris & Hays 925 Broad △236-3160

Furniture
McGregor Furn Co 926-28 Main
QUEEN & OLSON 913 Broad △236-4342

Furniture—Bedroom
QUEEN & OLSON 913 Broad △236-4342

Furniture—Dining Room
QUEEN & OLSON 913 Broad △236-4342

Furniture—Juvenile
★STORKLINE—Queen & Olson 913 Broad △236-4342

Furniture—Kitchen
QUEEN & OLSON 913 Broad △236-4342

Furniture—Living Room
QUEEN & OLSON 913 Broad △236-4342

Furniture Moving
C&K TRANS S East △236-3418

Furniture—Used
King C H 827B Main

Galvanized Roofing
RICHARDSON LBR & SUP 714 Park △236-3143

Games
CUNNINGHAM DRUG 825 4th △236-3151

Garage Construction
DENNISTON & PARTRIDGE CO 732 Broad △236-3161

Garage Doors
THOMPSON & ADAMS CONSTN CO 1121 Prairie △236-6363

Garage Floors
MEREDITH CONSTN CO RD 3 △236-6224

McDOWELL INSURANCE
923 MAIN — TEL. 236-5060

Garbage Disposals
★INCINKERATORS—Norris & Hays 925 Broad △236-3160

Garden Plants
BATES FLOWERS 1012 Broad △236-3197

CLAIRE'S CLEANERS — "For Those Who Care" — 236-5679

LANG'S
Grade "A" Dairy Products
Glass or Paper
ALL STAR DAIRIES
Grinnell's Only Home Owned Dairy
TELEPHONE 236-6139

NORRIS & HAYS — PROPANE GAS — Tel. 236-3160

POWESHIEK COUNTY NATIONAL BANK — 236-3138

Gas Appliances
★NORGE—Norris & Hays 925 Broad △236-3160

Gas—Bottled
NORRIS & HAYS 925 Broad △236-3160
Ritter's Hdw 917 Main
Thermogas Co of Grinnell 600 Penrose

Gas Companies
IOWA SOU UTILS CO Ofc 907 Broad △236-6143 & Serv Cen 724 Main △236-6141

Gas—Cooking
NORRIS & HAYS 925 Broad △236-3160

Gas—Heating
NORRIS & HAYS 925 Broad △236-3160

Gas—Liquefied Petroleum
NORRIS & HAYS 925 Broad △236-3160

Gas—Propane
NORRIS & HAYS 925 Broad △236-3160

Gas Ranges (See Also Ranges—Gas)
★NORGE—Norris & Hays 925 Broad △236-3160

Gas—Refrigeration
NORRIS & HAYS 925 Broad △236-3160

Gas Refrigerators (See Also Refrigerators—Gas)
★NORGE—Norris & Hays 925 Broad △236-3160

Gas Tank Rentals
NORRIS & HAYS 925 Broad △236-3160

Gas Tanks
NORRIS & HAYS 925 Broad △236-3160

Geriatric Care—Hospital
ST FRANCIS HOSP 1901 4th △236-3156

Gifts
BATES FLOWERS 1012 Broad △236-3197
CUNNINGHAM DRUG 825 4th △236-3151
McKEY & WEE 915 Main △236-4021
MILL'S COLOR WHEEL 813 4th △236-3344
Mullins Gift Shop 808 5th
Steven's Toyland & Gift Shop 826 5th

Glass
DENNISTON & PARTRIDGE CO 732 Broad △236-3161
Vance's 909 Main

Glass Blocks
MEREDITH CONSTN CO RD 4 △236-6224

Glove Manufacturers
Morrison & Shults Mfg Co 733 Broad

Government Bonds
POWESHIEK CO NATL BK 833 4th △236-3138

Government Depositories
POWESHIEK CO NATL BK 833 4th △236-3138

Governmental Offices—City
Airport RD 4 △236-5786
Attorney 815 4th △236-3107
Bailey Pk 1200-34 Prairie
Central Pk 810-34 Broad
Clerk City Hall △236-5749
Engineer City Hall △236-5456
Fire Dept 609 4th △236-3131
Grinnell-Newburg Community Sch Dist Bd of Educn 925 Park △236-3177
Grinnell-Newburg Community Sch Dist Supt of Schs 925 Park △236-3177
Hazelwood Cem 100 1st △236-3203
Justices of the Peace 819 9th △236-3037 & 814 High △236-5860
Manager City Hall △236-5456
Mayor City Hall △236-5456

SKILLED Masonry
MEREDITH CONSTRUCTION
MASONRY — BRICKLAYING
CERAMIC-TILE — PATIOS
R.D. No. 3, GRINNELL, IOWA TEL. 236-6224

GOODWIN REALTY 930 MAIN 236-3836

RICHARDSON LUMBER & SUPPLY — 236-3143

Governmental Offices—City (Cont'd)

Merrill Pk 701-841 11th
Nurse 805 Commercial △236-4490
Park Comn City Hall △236-5456
Police Dept 609 4th △236-3191
Sanitation Dept City Hall △236-5456
Sewage Treatment Plnt RD 1 △236-4642
Stewart Lib 926 Broad △236-5717
Street Dept 1313 1st △236-4706
Swimming Pool 50 8th △236-4496
Treasurer 833 4th △236-3138
Veterans Meml Cen 834 Broad △236-3333
Water Dept 702 Main △236-4622
City Hall 819 Broad 819 Broad

GRINNELL FEDERAL
SAVINGS & LOAN ASSN.
825 Broad Tel. 236-3121

Governmental Offices—County

Soldiers Relief Comn 805½ 4th △236-5722
Welfare Dept 805 Commercial △236-4490

Governmental Offices—Federal

Post Ofc 932 Broad △236-5353

Governmental Offices—State

Highway Comn Constn Div 815½ 4th △236-3209 & Mntnce Dept 102 West △236-5560
Liquor Store 310 6th
Senator 532 9th △236-5575

Grain Drying—Gas

NORRIS & HAYS 925 Broad △236-3160

Grain Elevators

Talbott Feed & Grain 1022 1st

Greenhouses

BATES FLOWERS 1012 Broad △236-3197
McBlain Greenhse 226 East

Greeting Cards

★HALLMARK—Cunningham Drug 825 4th △236-3151

Groceries and Meats

DeBerg's E End Gro 1501 6th
Edwards Gro 809 4th
McNally's Super Valu 1021 Main
North Food Mkt 915 Broad
Safeway Stores 1020 Main
South Side Gro 705 West
United Food Mkt 816 5th
West Side Serv Cen 415 6th

Guns and Ammunition

H&M TIRE SERV 719 4th △236-5589

Guttering and Eave Troughs

NORRIS & HAYS 925 Broad △236-3160

Gypsum Products

★USG—Richardson Lbr & Sup 714 Park △236-3143

Hair Dryers—Domestic

★NORGE—Norris & Hays 925 Broad △236-3160

Hair Preparations

CUNNINGHAM DRUG 825 4th △236-3151

Hair Tints

CUNNINGHAM DRUG 825 4th △236-3151

McDOWELL INSURANCE
923 MAIN — TEL. 236-5060

Hardboard

RICHARDSON LBR & SUP 714 Park △236-3143

Hardware

Coast to Coast Store 831 Main
Gamble Store 912 Main
George & Rolf Hdw 919-21 Broad
Ritter's Hdw 917 Main

CLAIRE'S CLEANERS — "For Those Who Care" — 236-5679

RAMSEY INSURANCE
REAL ESTATE
821 5th Ave. — Tel. 236-4950
YOUR Independent Insurance AGENT

POWESHIEK COUNTY NATIONAL BANK — 236-3138

Hardware—Builders
DENNISTON & PARTRIDGE CO 732 Broad △236-3161
RICHARDSON LBR & SUP 714 Park △236-3143

Hardwood Flooring
★BRUCE—Richardson Lbr & Sup 714 Park △236-3143
DENNISTON & PARTRIDGE CO 732 Broad △236-3161

Hat Cleaning
CLAIRE'S CLNRS 809 5th △236-5679

Hatcheries
DeKalb Hatchery 733 Main
Rudkin Hatchery 821 Broad
Swift & Co 817 West

Hauling
GRINNELL TRANSPORT 223 West △236-4318

Health Supplies
CUNNINGHAM DRUG 825 4th △236-3151

Heat Controls
NORRIS & HAYS 925 Broad △236-3160

Heating Contractors (See Plumbing and Heating and Contractors—Heating)
NORRIS & HAYS 925 Broad △236-3160

Heating Fixtures and Supplies
NORRIS & HAYS 925 Broad △236-3160

Heating Gas
NORRIS & HAYS 925 Broad △236-3160

Heating—Hot Water
NORRIS & HAYS 925 Broad △236-3160

Heating Installation
NORRIS & HAYS 925 Broad △236-3160

Heating Pads
CUNNINGHAM DRUGS 825 4th △236-3151

Heating—Steam
NORRIS & HARS 925 Broad △236-3160

Heating—Warm Air
NORRIS & HAYS 925 Broad △236-3160

Home Builders
BETTER HOMES 714 Park △236-3143
DENNISTON & PARTRIDGE CO 732 Broad △236-3161
RICHARDSON LBR & SUP 714 Park △236-3143
TYREE CONSTN 1409 Summer △236-4269

Home Freezers
★NORGE—Norris & Hays 925 Broad △236-3160

Home Improvement Contractors
TEW CONSTN 1228 Reed △236-5584

Home Improvement Loans
GRINNELL FED SAV & LOAN ASSN 825 Broad △236-3121
POWESHIEK CO NATL BK 833 4th △236-3138

Home Mortgage Loans
GRINNELL FED SAV & LOAN ASSN 825 Broad △236-3121
POWESHIEK CO NATL BK 833 4th △236-3138

Home Mortgages
GOODWIN LYLE J AGCY 930 Main △236-3836 & Evenings △528-2325

Homes—Convalescent
Ballard Rest Home 2 8th
Happy Hrs Rest Home 1017 East
Lone Elm Nursing Home 916 6th

Homes—New
DENNISTON & PARTRIDGE CO 732 Broad △236-3161

Hospital Flowers
BATES FLOWERS 1012 Broad △236-3197

Hospital Supplies
CUNNINGHAM DRUG 825 4th △236-3151

LYLE J. GOODWIN AGENCY ACCOUNTING TAX SERVICE 930 MAIN 236-3836

RICHARDSON LUMBER & SUPPLY — 236-3143

Hospitals

Community Hosp 220 4th
ST FRANCIS HOSP 1901 4th △236-3156

Hotels

Hotel Pk 815 Broad
Monroe Hotel 802 Park

GRINNELL FEDERAL
SAVINGS & LOAN ASSN.
825 Broad Tel. 236-3121

Housewares

McKEY & WEE 915 Main △236-4021
Squires Home Specialty 810 5th

Ice Cream

CUNNINGHAM DRUG 825 4th △236-3151

Ice Cream Manufacturers

Davis Ice Cream Co 825 5th

Ice Cream—Wholesale

LANG'S ALL STAR DAIRIES Ofc 821½ 4th & Dairy Hwy 6E △236-6139

Income Tax Service

GOODWIN LYLE J AGCY 930 Main △236-3836 & Evenings △528-2325

Industrial Accounts

POWESHIEK CO NATL BK 833 4th △236-3138

Infant Care—Hospital

ST FRANCIS HOSP 1901 4th △236-3156

Insulation

★BALSAM WOOL—Richardson Lbr & Sup 714 Park △236-3143
DENNISTON & PARTRIDGE CO 732 Broad △236-3161
THOMPSON & ADAMS CONSTN CO 1121 Prairie △236-6363

Insulation Board

RICHARDSON LBR & SUP 714 Park △236-3143

Insurance—Accident and Health

DIMIT INS AGCY 1111 West △236-3710
EYESTONE INS AGCY 1001 Broad △236-5238
GOODWIN LYLE J AGCY 930 Main △236-3836 & Evenings △528-2325
RAMSEY INS AGCY 821 5th (Reinsurance Bldg) △236-4950
SHUEY BILL INS SERV 821 4th △236-3470

Insurance Adjusters

GOODWIN LYLE J AGCY 930 Main △236-3836 & Evenings △528-2325

Insurance Agents and Agencies

DIMIT INS AGCY 1111 West △236-3710
EYESTONE INS AGCY 1001 Broad △236-5238
GOODWIN LYLE J AGCY 930 Main △236-3836 & Evenings △528-2325
Grinnell Ins Agcy 808 4th
Hamilton A B & Son 822 4th
HEISEL REALTY & INS 908½ Main △236-5011
McDOWELL INS AGCY 923 Main △236-5060
RAMSEY INS AGCY 821 5th (Reinsurance Bldg) △236-4950

McDOWELL INSURANCE
923 MAIN — TEL. 236-5060

SHUEY BILL INS AGCY 821 4th △236-3470

BILL SHUEY
INSURANCE
821 4th AVENUE
TEL. 236-3470

CLAIRE'S CLEANERS — "For Those Who Care" — 236-5679

CUNNINGHAM DRUG
"Don't Say Drug Store — Say Cunningham's"
825 4th TEL. 236-3151

NORRIS & HAYS — BOTTLED GAS — Tel. 236-3160

POWESHIEK COUNTY NATIONAL BANK — 236-3138

Insurance—All Types

GOODWIN LYLE J AGCY 930 Main
△236-3836 & Evenings △528-2325

Insurance Associations

POWESHIEK MUT INS ASSN 923 Main
△236-5060

Insurance—Automobile

DIMIT INS AGCY 1111 West △236-3710
EYESTONE INS AGCY 1001 Broad
△236-5238
GOODWIN LYLE J AGCY 930 Main
△236-3836 & Evenings △528-2325
McDOWELL INS AGCY 923 Main △236-5060
RAMSEY INS AGCY 821 5th (Reinsurance Bldg) △236-4950
SHUEY BILL INS SERV 821 4th △236-3470

Insurance—Blanket Farm Personal

POWESHIEK MUT INS ASSN 923 Main
△236-5060

Insurance—Bonding

DIMIT INS AGCY 1111 West △236-3710
EYESTONE INS AGCY 1001 Broad
△236-5238
GOODWIN LYLE J AGCY 930 Main
△236-3836 & Evenings △528-2325
McDOWELL INS AGCY 923 Main △236-5060
RAMSEY INS AGCY 821 5th (Reinsurance Bldg) △236-4950
SHUEY BILL INS SERV 821 4th △236-3470

Insurance—Bonds

GOODWIN LYLE J AGCY 930 Main
△236-3836 & Evenings △528-2325

Insurance—Burglary

DIMIT INS AGCY 1111 West △236-3710
EYESTONE INS AGCY 1001 Broad
△236-5238
GOODWIN LYLE J INS AGCY 930 Main
△236-3836 & Evenings △528-2325
McDOWELL INS AGCY 923 Main △236-5060
RAMSEY INS AGCY 821 5th (Reinsurance Bldg) △236-4950
SHUEY BILL INS SERV 821 4th △236-3470

Insurance—Business Interruptions

EYESTONE INS AGCY 1001 Broad
△236-5238

Insurance—Business Life

GOODWIN LYLE J INS AGCY 930 Main
△236-3836 & Evenings △528-2325

Insurance Cargo

GOODWIN LYLE J AGCY 930 Main
△236-3836 & Evenings △528-2325

Insurance—Casualty

DIMIT INS AGCY 1111 West △236-3710
EYESTONE INS AGCY 1001 Broad
△236-5238
GOODWIN LYLE J AGCY 930 Main
△236-3836 & Evenings △528-2325
McDOWELL INS AGCY 923 Main △236-5060
RAMSEY INS AGCY 821 5th (Reinsurance Bldg) △236-4950
SHUEY BILL INS SERV 821 4th △236-3470

Insurance—Commercial

GOODWIN LYLE J AGCY 930 Main
△236-3836 & Evenings △528-2325

Insurance Companies

Blue Cross-Blue Shield 1408 East
Central Natl Ins Co 717 5th
GOODWIN LYLE J AGCY 930 Main
△236-3836 & Evenings △528-2325
Iowa Mut Tornado Ins Assn 1111 West
Northwestern Mut Life Ins Co Reinsurance Bldg
POWESHIEK MUT INS ASSN 923 Main
△236-5060
State Farm Ins Cos 1324 Reed

Insurance—Crop Hail

DIMIT INS AGCY 1111 West △236-3710
EYESTONE INS AGCY 1001 Broad
△236-5238
McDOWELL INS AGCY 923 Main △236-5060
RAMSEY INS AGCY 821 5th (Reinsurance Bldg) △236-4950
SHUEY BILL INS SERV 821 4th △236-3470

Insurance—Estate Planning

GOODWIN LYLE J AGCY 930 Main
△236-3836 & Evenings △528-2325

Insurance—Farm

GOODWIN LYLE J AGCY 930 Main
△236-3836 & Evenings △528-2325
McDOWELL INS AGCY 923 Main △236-5060
POWESHIEK MUT INS ASSN 930 Main
△236-5060

Insurance—Farm Buildings

EYESTONE INS AGCY 1001 Broad
△236-5238

GOODWIN REALTY 930 MAIN 236-3836

RICHARDSON LUMBER & SUPPLY — 236-3143

Insurance—Farm Implements

EYESTONE INS AGCY 1001 Broad △236-5238
GOODWIN LYLE J AGCY 930 Main △236-3836 & Evenings △528-2325

GRINNELL FEDERAL
SAVINGS & LOAN ASSN.
825 Broad Tel. 236-3121

Insurance—Farm Liability

EYESTONE INS AGCY 1001 Broad △236-5238

Insurance—Fire, Tornado and Marine

DIMIT INS AGCY 1111 West △236-3710
EYESTONE INS AGCY 1001 Broad △236-5238
GOODWIN LYLE J AGCY 930 Main △236-3836 & Evenings △528-2325
McDOWELL INS AGCY 923 Main △236-5060
POWESHIEK MUT INS ASSN 923 Main △236-5060
RAMSEY INS AGCY 821 5th (Reinsurance Bldg) △236-4950
SHUEY BILL INS SERV 821 4th △236-3470

Insurance—General

EYESTONE INS AGCY 1001 Broad △236-5238
McDOWELL INS AGCY 923 Main △236-5060
RAMSEY INS AGCY 821 5th (Reinsurance Bldg) △236-4950

Insurance—General Liability

DIMIT INS AGCY 1111 West △236-3710
EYESTONE INS AGCY 1001 Broad △236-5238
GOODWIN LYLE J AGCY 930 Main △236-3836 & Evenings △528-2325
McDOWELL INS AGCY 923 Main △236-5060
RAMSEY INS AGCY 821 5th (Reinsurance Bldg) △236-4950
SHUEY BILL INS SERV 821 4th △236-3470

Insurance—Group Accident

GOODWIN LYLE J AGCY 930 Main △236-3836 & Evenings △528-2325

Insurance—Group Life—Hospital

GOODWIN LYLE J AGCY 930 Main △236-3836 & Evenings △528-2325

Insurance—Hail and Windstorm

EYESTONE INS AGCY 1001 Broad △236-5238
McDOWELL INS AGCY 923 Main △236-5060
RAMSEY INS AGCY 821 5th (Reinsurance Bldg) △236-4950

Insurance—Home Owners

EYESTONE INS AGCY 1001 Broad △236-5238
GOODWIN LYLE J AGCY 930 Main △236-3836 & Evenings △528-2325
McDOWELL INS AGCY 923 Main △236-5060
POWESHIEK MUT INS AGCY 923 Main △236-5060
RAMSEY INS AGCY 821 5th (Reinsurance Bldg) △236-4950
SHUEY BILL INS SERV 821 4th △236-3470

McDOWELL INSURANCE
923 MAIN — TEL. 236-5060

Insurance—Hospitalization

DIMIT INS AGCY 1111 West △236-3710
EYESTONE INS AGCY 1001 Broad △236-5238
GOODWIN LYLE J AGCY 930 Main △236-3836 & Evenings △528-2325
RAMSEY INS AGCY 821 5th (Reinsurance Bldg) △236-4950
SHUEY BILL INS SERV 821 4th △236-3470

CLAIRE'S CLEANERS — "For Those Who Care" — 236-5679

GOODYEAR TIRES
H & M TIRE SERVICE
NEW & USED TIRES — RECAPPING
719 4th Phone 236-5589

NORRIS & HAYS — AIR CONDITIONING — Tel. 236-3160

POWESHIEK COUNTY NATIONAL BANK — 236-3138

Insurance—Inland Marine

DIMIT INS AGCY 1111 West △236-3710
EYESTONE INS AGCY 1001 Broad △236-5238
GOODWIN LYLE J AGCY 930 Main △236-3836 & Evenings △528-2325
McDOWELL INS AGCY 923 Main △236-5060
RAMSEY INS AGCY 821 5th (Reinsurance Bldg) △236-4950
SHUEY BILL INS SERV 821 4th △236-3470

Insurance—Jewelry and Fur Floater

EYESTONE INS AGCY 1001 Broad △236-5238
GOODWIN LYLE J AGCY 930 Main △236-3836 & Evenings △528-2325
McDOWELL INS AGCY 923 Main △236-5060
RAMSEY INS AGCY 821 5th (Reinsurance Bldg) △236-4950
SHUEY BILL INS AGCY 821 4th △236-3470

Insurance—Life

DIMIT INS AGCY 1111 West △236-3710
GOODWIN LYLE J AGCY 930 Main △236-3836 & Evenings △528-2325
McDOWELL INS AGCY 923 Main △236-5060
RAMSEY INS AGCY 821 5th (Reinsurance Bldg) △236-4950
SHUEY BILL INS SERV 821 4th △236-3470

Insurance—Livestock

GOODWIN LYLE J AGCY 930 Main △236-3836 & Evenings △528-2325
McDOWELL INS AGCY 923 Main △236-5060

Insurance—Marine

GOODWIN LYLE J AGCY 930 Main △236-3836 & Evenings △528-2325

Insurance—Mutual Associations

POWESHIEK MUT INS ASSN 923 Main △236-5060

Insurance—Mutual Funds

GOODWIN LYLE J AGCY 930 Main △236-3836 & Evenings △528-2325

Insurance—Personal Liability

GOODWIN LYLE J AGCY 930 Main △236-3836 & Evenings △528-2325

Insurance—Personal Property

EYESTONE INS AGCY 1001 Broad △236-5238
McDOWELL INS AGCY 923 Main △236-5060
RAMSEY INS AGCY 821 5th (Reinsurance Bldg) △236-4950

Insurance—Plate Glass

DIMIT INS AGCY 1111 West △263-3710
EYESTONE INS AGCY 1001 Broad △236-5238
GOODWIN LYLE J AGCY 930 Main △236-3836 & Evenings △528-2325
McDOWELL INS AGCY 923 Main △236-5060
RAMSEY INS AGCY 821 5th (Reinsurance Bldg) △236-4950

Insurance—Public Liability

DIMIT INS AGCY 1111 West △236-3710
EYESTONE INS AGCY 1001 Broad △236-5238
McDOWELL INS AGCY 923 Main △236-5060
RAMSEY INS AGCY 821 5th (Reinsurance Bldg) △236-4950

Insurance—Rent

EYESTONE INS AGCY 1001 Broad △236-5238

Insurance—Steam Boiler

EYESTONE INS AGCY 1001 Broad △236-5238
GOODWIN LYLE J AGCY 930 Main △236-3836 & Evenings △528-2325
McDOWELL INS AGCY 923 Main △236-5060
RAMSEY INS AGCY 821 5th (Reinsurance Bldg) △236-4950

Insurance—Surety Bonds

GOODWIN LYLE J AGCY 930 Main △236-3836 & Evenings △528-2325

Insurance—Travel

GOODWIN LYLE J AGCY 930 Main △236-3836 & Evenings △528-2325

Insurance—Workmens Compensation

DIMIT INS AGCY 1111 West △236-3710
EYESTONE INS AGCY 1001 Broad △236-5238
GOODWIN LYLE J AGCY 930 Main △236-3836 & Evenings △528-2325
McDOWELL INS AGCY 923 Main △236-5060
RAMSEY INS AGCY 821 5th (Reinsurance Bldg) △236-4950
SHUEY BILL INS SERV 821 4th △236-3470

LYLE J. GOODWIN AGENCY INSURANCE 930 MAIN 236-3836

RICHARDSON LUMBER & SUPPLY — 236-3143

Insured Savings

GRINNELL FED SAV & LOAN ASSN 825 Broad △236-3121

Investments

Investors Diversified Servs 1412 Prairie

GRINNELL FEDERAL
SAVINGS & LOAN ASSN.
825 Broad Tel. 236-3121

Janitorial Service

George Mntnce Serv 419 East

Jewelers

Joseph's Jwlry 819 4th
Littlefield Jwlry 830 4th
Small E R 909 Broad

Job Printing

HERALD-REGISTER PUBLG CO 813 5th △236-3113

Junk Dealers

Berman Sam & Sons 517 3rd

Kitchen Cabinets

DENNINSTON & PARTRIDGE CO 732 Broad △236-3161
TEW CONSTN 1228 Reed △236-5584
THOMPSON & ADAMS CONSTN CO 1121 Prairie △236-6363

Kitchens

★IXL—Norris & Hays 925 Broad △236-3160
★YOUNGSTOWN—Norris & Hays 925 Broad △236-3160

Kitchens—Built-In

THOMPSON & ADAMS CONSTN CO 1121 Prairie △236-6363

LUMBER
BLDG. MATERIAL
NEW HOMES — REMODELING
POLE BUILDINGS
A Complete Package Job
DENNISTON & PARTRIDGE CO.
732 BROAD TEL. 236-3161

Lamp Shades

QUEEN & OLSON 913 Broad △236-4342

Lamps

QUEEN & OLSON 913 Broad △236-4342

Land Development

BETTER HOMES 714 Park △236-3143

Laundry Service

CLAIRE'S CLNRS 809 5th △236-5679

Laundries

Grinnell Ldry 816 Commercial
Meeker's Grinnell Laun-Dry Clnrs 1019(r) Broad

McDOWELL INSURANCE
923 MAIN — TEL. 236-5060

Laundries—Self Service

Grinnell Laundrymat 811 4th
Meeker's Washere 1019(r) Broad
Speed Wash 1031 3rd

Lawn Fence

RICHARDSON LBR & SUP 714 Park △236-3143

CLAIRE'S CLEANERS — "For Those Who Care" — 236-5679

LANG'S
Grade "A" Dairy Products
Glass or Paper
ALL STAR DAIRIES
DAIRIES
Grinnell's Only Home Owned Dairy
TELEPHONE 236-6139

NORRIS & HAYS — PROPANE GAS — Tel. 236-3160

POWESHIEK COUNTY NATIONAL BANK — 236-3138

Lawyers
Bierman J F Grinnell State Bk Bldg
Lindenmayer K L 918½ Main
Louden & Manly 815 4th
Pedersen L B 833 Broad
Tomasek & Vogel Reinsurance Bldg

Leather Cleaning
CLAIRE'S CLNRS 809 5th △236-5679

Letterheads
HERALD-REGISTER PUBLG CO 813 5th △236-3113

Liability Insurance
GOODWIN LYLE J AGCY 930 Main △236-3836 & Evenings △528-2325

Libraries
Stewart Lib 926 Broad

Life Insurance
DIMIT INS AGCY 1111 West △236-3710
EYESTONE INS AGCY 1001 Broad △236-5238
McDOWELL INS AGCY 923 Main △236-5060
RAMSEY INS AGCY 821 5th (Reinsurance Bldg) △236-4950
SHUEY BILL INS SERV 821 4th △236-3470

Lighting Fixtures
ARMSTRONG ELEC SERV 1709 Broad △236-4448

Lime
RICHARDSON LBR & SUP 714 Park △236-3143

Linoleum (See Also Floor Coverings)
QUEEN & OLSON 931 Broad △236-4342

Liquefied Petroleum Gas
NORRIS & HAYS 925 Broad △236-3160

Livestock Buyers
Morrell John & Co 101 West

Loans
DIMIT INS AGCY 1111 West △236-3710
GRINNELL FED SAV & LOAN ASSN 825 Broad △236-3121
Grinnell Finan Co 935 Main

Loans—Appliances
POWESHIEK CO NATL BK 833 4th △236-3138

Loans—Automobile
POWESHIEK CO NATL BK 833 4th △236-3138

Loans—Automotive
GOODWIN LYLE J AGCY 930 Main △236-3836 & Evenings △528-2325

Loans—Commercial
POWESHIEK CO NATL BK 833 4th △236-3138

Loans—FHA
POWESHIEK CO NATL BK 833 4th △236-3138

Loans—Farm
DIMIT INS AGCY 1111 West △236-3710
EYESTONE INS AGCY 1001 Broad △236-5238
POWESHIEK CO NATL BK 833 4th △236-3138

Loans—Farm Implements
POWESHIEK CO NATL BK 833 4th △236-3138 △236-3138

Loans—Furniture
POWESHIEK CO NATL BK 833 4th △236-3138

Loans—Home Improvement
GRINNELL FED SAV & LOAN ASSN 825 Broad △236-3121
POWESHIEK CO NATL BK 833 4th △236-3138

Loans—Home Mortgage
GRINNELL FED SAV & LOAN ASSN 825 Broad △236-3121
POWESHIEK CO NATL BK 833 4th △236-3138

Loans—Industrial
POWESHIEK CO NATL BK 833 4th △236-3138

Loans—Installment
POWESHIEK CO NATL BK 833 4th △236-3138

Loans—Insurance
POWESHIEK CO NATL BK 833 4th △236-3138

Loans—Livestock
POWESHIEK CO NATL BK 833 4th △236-3138

GOODWIN REALTY 930 MAIN 236-3836

RICHARDSON LUMBER & SUPPLY — 236-3143

Loans—Personal

POWESHIEK CO NATL BK 833 4th △236-3138

Loans—Real Estate

DIMIT INS AGCY 1111 West △236-3710

EYESTONE INS AGCY 1001 Broad △236-5238

GRINNELL FED SAV & LOAN ASSN 825 Broad △236-3121

POWESHIEK CO NATL BK 833 4th △236-3138

GRINNELL FEDERAL
SAVINGS & LOAN ASSN.
825 Broad Tel. 236-3121

Loans—Small

GOODWIN LYLE J AGCY 930 Main △236-3836 & Evenings △528-2325

Local and Long Distance Hauling

C&K TRANS S East △236-3418

Locks

★WEISER—Richardson Lbr & Sup 714 Park △236-3143

Lounge Chairs

QUEEN & OLSON 913 Broad △236-4342

Louvers

RICHARDSON LBR & SUP 714 Park △236-3143

Lumber

DENNISTON & PARTRIDGE CO 732 Broad △236-3161

RICHARDSON LBR & SUP 714 Park △236-3143

MOVING
LOCAL AND LONG DISTANCE
C & K TRANSFER
GENE CAMPBELL AND BOB KING
AGENT North American VAN LINES Inc. LONG DISTANCE MOVING
SOUTH EAST ST. 236-3418

Magazines

CUNNINGHAM DRUG 825 4th △236-3151

Manicure Implements

CUNNINGHAM DRUG 825 4th △236-3151

Manufacturers

Ahrens Mfg Co ss Hwy 6W
Cole Aromatics 1019(r) Broad
Cornland Plnt Foods 230 Park
Davis Ice Cream Co 825 5th
DeLong Chas W & Sons ss Hwy 6W
Donaldson Company S East
Grinnell Shoe Co 500 4th
LANG'S ALL STAR DAIRIES Ofc 815½ 4th & Dairy Hwy 6E △236-6139
Morrison & Shults Mfg Co 733 Broad
Tomann-Wagg Mfg Co ns Hwy 6E

McDOWELL INSURANCE
923 MAIN — TEL. 236-5060

Margarine—Butter Blended

LANG'S ALL STAR DAIRIES Ofc 815½ 4th & Dairy Hwy 6E △236-6139

Masonite

RICHARDSON LBR & SUP 714 Park △236-3143

CLAIRE'S CLEANERS — "For Those Who Care" — 236-5679

QUEEN & OLSON
Grinnell's Only Home-Owned Furniture Store

NORRIS & HAYS — PLUMBING — Tel. 236-3160

POWESHIEK COUNTY NATIONAL BANK — 236-3138

Masonry Paint
★ALUMA-GLO—Norris & Hays 925 Broad △236-3160

Maternity Care—Hospital
ST FRANCIS HOSP 1901 4th △236-3156

Mattresses
QUEEN & OLSON 913 Broad △236-4342

Medicine
CUNNINGHAM DRUG 825 4th △236-3151

Medicine Cabinets—Built In
NORRIS & HAYS 925 Broad △236-3160

Mens Toiletries
★HIS—Cunningham Drug 825 4th △236-3151
★OLD SPICE—Cunningham Drug 825 4th △236-3151
★YARDLEY—Cunningham Drug 825 4th △236-3151

Milk
LANG'S ALL STAR DAIRIES Ofc 815½ 4th & Dairy Hwy 6E △236-6139

Millwork
DENNISTON & PARTRIDGE CO 732 Broad △236-3161
RICHARDSON LBR & SUP 714 Park △236-3143

Mimeographing
GRINNELL OFC SUP 927 Broad △236-4609

Mirrors
QUEEN & OLSON 913 Broad △236-4342

Money Orders
POWESHIEK CO NATL BK 833 4th △236-3138

Monuments
Grinnell Monument Co 1009 Main

Mortar Mix
RICHARDSON LBR & SUP 714 Park △236-3143

Motels
Penquite Motel ns Hwy 6E
Switzer Motel ss Hwy 6E

Motion Picture Cameras and Supplies
★EASTMAN—Cunningham Drug 825 4th △236-3151

Motion Picture Theatres
Grinnell Drive In Theatre Hwy 146
Strand Theatre 921 Main

Motor Freight
Rock Island Mtr Transit Co 808 West

Moulding
RICHARDSON LBR & SUP 714 Park △236-3143

Moving and Storage (See Also Transfer Companies)
GRINNELL TRANSPORT 223 West △236-4318
★NORTH AM VAN LINES—C&K Transfer S East △236-3418

Muffler Manufacturers
Donaldson Company S East

Musical Merchandise
Leeper Mus Co 831 Broad

Nails
RICHARDSON LBR & SUP 714 Park △236-3143

Necktie Cleaning
CLAIRE'S CLNRS 809 5th △236-5679

News Dealers
Varsity News Stand 917 Broad

Newspaper Branches
DesMoines Register-Tribune 821 Main

Newspaper—Publishers
HERALD-REGISTER PUBLG CO 813 5th △236-3113

Newspapers—Semi-Weekly
GRINNELL HERALD-REGISTER 815 5th △236-3113

LYLE J. GOODWIN AGENCY ACCOUNTING TAX SERVICE 930 MAIN 236-3836

RICHARDSON LUMBER & SUPPLY — 236-3143

Night Depositories

POWESHIEK CO NATL BK 833 4th △236-3138

Notaries Public

EYESTONE W G 1001 Broad △236-5238

GRINNELL FEDERAL
SAVINGS & LOAN ASSN.
825 Broad Tel. 236-3121

Office Machines

GRINNELL OFC SUP 927 Broad △236-4609

Office Supplies

GRINNELL OFC SUP 927 Broad △236-4609

Oil Property Management

Empire Oil Co 815 Commercial

Operating Companies (Motion Picture Theatres)

Grinnell Theatre Co 921 Main

Operating Companies—Real Estate

All Star Enterprises 815½ 4th

Optometrists

Jensen E J 935 Broad

Orange Drink

LANG'S ALL STAR DAIRIES Ofc 821½ 4th & Dairy Hwy 6E △236-6139

Organizations—Civic

CHAMBER OF COMMERCE OF GRINNELL Veterans Meml Cen (834 Broad) △236-3333
Junior Chamber of Commerce American Legion Club
Kiwanis Club Country Club
Lions Club The Longhorn
Rotary Club Country Club

Organizations—Commercial

DeKalb Agrl Assn Constn Shop 733 Main

Organizations—Fraternal

Aerie No 2545 FOE 616 4th
Aerie No 2545 FOE Aux 616 4th
Beulah Chap No 47 OES Masonic Temple
Fidelity Encampment No 118 IOOF 905½ Main
Fidelity Encampment No 118 Aux IOOF 905½ Main
Grinnell Lodge No 358 IOOF 905½ Main
Hermon Lodge No 273 AF&AM Masonic Temple
John R Lewis Canton No 59 IOOF 905½ Main
John R Lewis Canton No 59 Marie A Lewis Aux IOOF 905½ Main
Lodge No 1266 BPOE 802 4th
Masonic Temple 928½ Main
Order of DeMolay Grinnell Chap Masonic Temple
Palestine Chap No 143 RAM Masonic Temple
Rebekah Lodge No 119 IOOF 905½ Main

Organizations—Patriotic

Campfire Girls Grinnell Council 821½ Broad
Explorer Post No 313 Boy Scouts of Am 813½ Commercial
Focht-Tennant Post No 53 Am Legion 835 Spring
Focht-Tennant Unit No 53 Am Legion Aux 835 Spring
Hopeful Barracks No 1368 World War II Veterans Am Legion
Hopeful Barracks No 1368 World War I Veterans Aux American Legion Hall
Stanley-Marchellino Post No 3932 VFW Veterans Meml Cen
Stanley-Marchellino Post No 3932 VFW Aux 813½ Commercial

McDOWELL INSURANCE
923 MAIN — TEL. 236-5060

Organizations—Religious

Congregational Christian Conference of Iowa 923 7th

Organizations—Welfare

American Red Cross Poweshiek Chap 1520 Spring

CLAIRE'S CLEANERS — "For Those Who Care" — 236-5679

DIMIT INSURANCE REAL ESTATE
1111 WEST — TEL. 236-3710

NORRIS & HAYS — BOTTLED GAS — Tel. 236-3160

POWESHIEK COUNTY NATIONAL BANK — 236-3138

Outboard Motors
MITCHELL MTR CO 1026 Main △236-3145

Outboard Motors—Repairing
MITCHELL MTR CO 1026 Main △236-3145

Packing and Shipping
C&K TRANS S East △236-3418

Paint
★BENJAMIN MOORE—Denniston & Partridge Co 732 Broad △236-3161
Clare's Davis Pnt Store 934 Main
★DUTCH BOY—Mill's Color Wheel 813 4th △236-3344
★KEM-GLO—Richardson Lbr & Sup 714 Park △236-3143
★MORRIS—Mill's Color Wheel 813 4th △236-3344
★SHERWIN-WILLIAMS—Richardson Lbr & Sup 714 Park △236-3143
★SUPER KEMTONE—Richardson Lbr & Sup 714 Park △236-3143
Vance's 909 Main

Paint—Waterproofing
★CAMPS AQUA-SHIELD—Richardson Lbr Sup 714 Park △236-3143

Panel Board
RICHARDSON LBR & SUP 714 Park △236-3143

Paneling
TEW CONSTN 1228 Reed △236-5584
THOMPSON & ADAMS CONSTN CO 1121 Prairie △236-6363

Parks and Playgrounds
Bailey Pk 1200-34 Prarie
Central Pk 810-34 Broad
Merrill Pk 701-841 11th

Pasteurized Milk
LANG'S ALL STAR DAIRIES Ofc 821½ 4th & Dairy Hwy 6E △236-6139

Patios
MEREDITH CONSTN CO RD 3 △236-6224

Perfume
★FABERGE—Cunningham Drug 825 4th △236-3151

Perfume Manufacturers
Cole Aromatics 1019(r) Broad

Pharmacies (See Also Drug Stores)
CUNNINGHAM DRUG 825 4th △236-3151

Photo Finishing
CUNNINGHAM DRUG 825 4th △236-3151

Photographers
Hanssen Studio 813½ 4th
WELLHOUSE STUDIO OF PHOTOGRAPH 931 Broad △236-4267

Photographic Equipment and Supplies
CUNNINGHAM DRUG 825 4th △236-3151

Physicians and Surgeons—M.D.
Brobyn T E 801 5th
DeMeulenaere J C 1029 Broad
Grimmer Bill 827 Broad
Light H R Jr 1029 Broad
Parish J R 937 Broad
Porter S D 810 4th

Physicians and Surgeons—Osteopathic
Brooker R E 809½ 4th

Picket Fence
RICHARDSON LBR & SUP 714 Park △236-3143

Picture Framing
MILL'S COLOR WHEEL 813 4th △236-3344

Pictures
QUEEN & OLSON 931 Broad △236-4342

Pipe—Black
NORRIS & HAYS 925 Broad △236-3160

Pipe—Copper
NORRIS & HAYS 925 Broad △236-3160

Pipe—Galvanized
NORRIS & HAYS 925 Broad △236-3160

Pipe—Plastic
NORRIS & HAYS 925 Broad △236-3160

GOODWIN REALTY 930 MAIN 236-3836

RICHARDSON LUMBER & SUPPLY — 236-3143

Pipes
CUNNINGHAM DRUG 825 4th △236-3151

Planing Mills
Grinnell Planing Mill 730 Broad

GRINNELL FEDERAL
SAVINGS & LOAN ASSN.
825 Broad Tel. 236-3121

Plant Food
BATES FLOWERS 1012 Broad △236-3197

Planters
BATES FLOWERS 1012 Broad △236-3197

Plants
BATES FLOWERS 1012 Broad △236-3197

Plants—Dish Garden
BATES FLOWERS 1012 Broad △236-3197

Plants—Foliage
BATES FLOWERS 1012 Broad △236-3179

Plants—Potted
BATES FLOWERS 1012 Broad △236-3197

Plaster
★USG—Richardson Lbr & Sup 714 Park △236-3143

Plaster Board
TEW CONSTN 1228 Reed △236-5584

Plastering
MEREDITH CONSTN CO RD 3 △236-6224

Plastic Tile
RICHARDSON LBR & SUP 714 Park △236-3143

Playground Equipment
Miracle Equip Co ss Hwy 6W

Playground Equipment Manufacturers
Ahrens Mfg Co ss Hwy 6W

Plumbing Fixtures and Supplies
NORRIS & HAYS 925 Broad △236-3160

Plumbing and Heating (See Also Contractors —Plumbing and Heating)
Arment B A 1231 Spring
Cunningham Plbg & Htg 919-21 Broad
Ritter's Hdw 917 Main
Slaven G C 427 Park
Warner W O 616 Park

Plumbing and Heating Contractors
NORRIS & HAYS 925 Broad △236-3160

Plumbing and Heating Repairing
NORRIS & HAYS 925 Broad △236-3160

Plywood
DENNISTON & PARTRIDGE CO 732 Broad △236-3161

Podiatrists
Paisley J W 1006 Main

Pole Buildings
DENNISTON & PARTRIDGE CO 732 Broad △236-3161

McDOWELL INSURANCE
923 MAIN — TEL. 236-5060

Portraits—Commercial
WELLHOUSE STUDIO OF PHOTOGRAPHY 931 Broad △236-4267

Post Offices
Post Ofc 932 Broad

CLAIRE'S CLEANERS — "For Those Who Care" — 236-5679

APCO PETROLEUM PRODUCTS
H & M APCO SERVICE
GASOLINE — OIL — LUBRICATION
701 4th Phone 236-3522

POWESHIEK COUNTY NATIONAL BANK — 236-3138

Potted Plants
BATES FLOWERS 1012 Broad △236-3197

Pottery
BATES FLOWERS 1012 Broad △236-3197

Power Mowers
NORRIS & HAYS 925 Broad △236-3160

Prescriptions
CUNNINGHAM DRUG 825 4th △236-3151

Pressing While You Wait
CLAIRE'S CLNRS 809 5th △236-5679

Pressure Water Systems
NORRIS & HAYS 925 Broad △236-3160

Printers
Gossen Ptg Co Reinsurance Bldg

Produce
Grinnell Prod Co 812½ 5th
Wyss Prod Co 819 Main

Propane Gas
NORRIS & HAYS 925 Broad △236-3160

Property Management
EYESTONE INS AGCY 1001 Broad △236-5238
RAMSEY INS AGCY 821 5th (Reinsurance Bldg) △236-4950

Property Rentals
EYESTONE INS AGCY 1001 Broad △236-5238

Publishers
MULLIN-KILLE CO Home Ofc 69 W Main (PO Box 469) Chillicothe Ohio △PRospect 3-2157

Pumps
NORRIS & HAYS 925 Broad △236-3160

Radio Broadcasting Companies
MITCHELL BROADCASTING CO 909½ Main △236-6106

Radio Broadcasting Stations
RADIO STA KGRN 909½ Main △236-6106

Radio and Television Repairing
Caldwell TV Serv 335 Broad
Starnes TV & Radio Serv 1327 Prince
Wilson G W 603 Main

Radio Television Sales and Service
Kelley Radio & TV 917 Main
McNeal Radio & TV 818 5th

Railroads
Chicago & North Western Ry Co Frt Sta 1008 3rd
Chicago, Rock Island & Pacific RR Co Psngr Sta 1008 3rd & Frt Sta 808 West

Range Hoods—Electronic
★PURITRON—Norris & Hays 925 Broad △236-3160

Ranges—Built-In-Electric
NORRIS & HAYS 925 Broad △236-3160

Ranges—Built-In-Gas
NORRIS & HAYS 925 Broad △236-3160

Ranges—Electric
★NORGE—Norris & Hays 925 Broad △236-3160

Ranges—Gas
★NORGE—Norris & Hays 925 Broad △236-3160

Real Estate
BETTER HOMES 714 Park △236-3143
DENNISTON & PARTRIDGE CO 732 Broad △236-3161
DIMIT INS AGCY 1111 West △236-3710
EYESTONE INS AGCY 1001 Broad △236-5238
GOODWIN REALTY 930 Main △236-3836 & Evenings △528-2325
HEISEL REALTY & INS 908½ Main △236-5011
McCarel G H 1130 East
RAMSEY INS AGCY 821 5th (Reinsurance Bldg) △236-4950
RICHARDSON LBR & SUP 714 Park △236-3143

LYLE J. GOODWIN AGENCY INSURANCE 930 MAIN 236-3836

RICHARDSON LUMBER & SUPPLY — 236-3143

Real Estate Appraisals

GOODWIN REALTY 930 Main △236-3836 & Evenings △528-2325

Real Estate Brokers

GOODWIN REALTY 930 Main △236-3836 & Evenings △528-2325

GRINNELL FEDERAL
SAVINGS & LOAN ASSN.
825 Broad Tel. 236-3121

Real Estate—Commercial and Industrial

GOODWIN REALTY 930 Main △236-3836 & △528-2325

Real Estate Loans

GOODWIN REALTY 930 Main △236-3836 & Evenings △528-2325
GRINNELL FED SAV & LOAN ASSN 825 Broad △236-3121
POWESHIEK CO NATL BK 833 4th △236-3138

Real Estate Management

GOODWIN REALTY 930 Main △236-3836 & Evenings △528-2325

Real Estate Mortgage Loans

GOODWIN REALTY 930 Main △236-3836 & Evenings △528-2325

Real Estate Rentals

DIMIT INS AGCY 1111 West △236-3710
EYESTONE INS AGCY 1001 Broad △236-5238
GOODWIN LYLE J AGCY 930 Main △236-3836 & Evenings △528-2325
GOODWIN REALTY 930 Main △236-3836 & Evenings △528-2325
RAMSEY INS AGCY 821 5th (Reinsurance Bldg) △236-4950

Real Estate Titles

GOODWIN REALTY 930 Main △236-3836 & Evenings △528-2325

Refrigeration—Commercial

Parish & Cram Refrign 800 Commercial

Refrigeration Gas

NORRIS & HAYS 925 Broad △236-3160

Refrigerators—Electric

★NORGE—Norris & Hays 925 Broad △236-3160

Refrigerators—Gas

★NORGE—Norris & Hays 925 Broad △236-3160

Reinforcing Rods and Mesh

RICHARDSON LBR & SUP 714 Park △236-3143

Religious Supplies

GRINNELL OFCS SUPS 927 Broad △236-4609

Rock Lath

RICHARDSON LBR & SUP 714 Park △236-3143

Rock Wool

★JM—Richardson Lbr & Sup 714 Park △236-3143

Rocking Chairs

QUEEN & OLSON 913 Broad △236-4342

McDOWELL INSURANCE
923 MAIN — TEL. 236-5060

Roll Roofing

★JM—Richardson Lbr & Sup 714 Park △236-3143

Roller Skating Rinks

Tiny Acres Roller Rink ns Hwy 6W

CLAIRE'S CLEANERS — "For Those Who Care" — 236-5679

LANG'S
Grade "A" Dairy Products
Glass or Paper
ALL STAR DAIRIES
DAIRIES
Grinnell's Only Home Owned Dairy
TELEPHONE 236-6139

NORRIS & HAYS — PROPANE GAS — Tel. 236-3160

POWESHIEK COUNTY NATIONAL BANK — 236-3138

Roof Coating

★ALUMA-GLO—Norris & Hays 925 Broad △236-3160

Roofers

Freel E L 315 6th
Reavis Ted 815½ 4th

Roofing

★JM—Richardson Lbr & Sup 714 Park △236-3143
★MULE HIDE—Denniston & Partridge Co 732 Broad △236-3161
THOMPSON & ADAMS CONSTN CO 1121 Prairie △236-6363

Roofing—Asphalt

TEW CONSTN 1228 Reed △236-5584

Rug Cleaning

CLAIRE'S CLNRS 809 5th △236-5679
Smith L E 1134 East

Rugs

★ALEXANDER SMITH—Queen & Olson 913 Broad △236-4342
★BARWICK—Queen & Olson 913 Broad △236-4342
★BEATTIE—Queen & Olson 913 Broad △236-4342
★FIRTH—Queen & Olson 913 Broad △236-4342
★GULISTAN—Queen & Olson 913 Broad △236-4342

Safe Deposit Boxes

POWESHIEK CO NATL BK 833 4th △236-3138

Sash and Doors

DENNISTON & PARTRIDGE CO 732 Broad △236-3161
RICHARDSON LBR & SUP 714 Park △236-3143

Savings Accounts

GRINNELL FED SAV & LOAN ASSN 825 Broad △236-3121
POWESHIEK CO NATL BK 833 4th △236-3138

Savings and Loan Associations

GRINNELL FED SAV & LOAN ASSN 825 Broad △236-3121

School Supplies

CUNNINGHAM DRUG 825 4th △236-3151

Schools—Public

Bailey Pk Sch 1300 Reed
Cooper Sch 1315 6th
Davis Sch 818 Hamilton
Fairview Sch 1310 Hobart
Junior HS 925 Park
Newburg Sch RD 3
Parker Sch 602 6th
Senior HS 1333 Sunset

Screen Wire

RICHARDSON LBR & SUP 714 Park △236-3143

Seedcorn

Cargill Inc ns Hwy 6E
DeKalb Agrl Assn Plnt ns Hwy 6E
Heneke Hybird Seedcorn Co Ofc 1117 Ann & Plnt RD 3

Seeds

Patrick Rudy Seed Co 829 Spring

Septic Tanks

NORRIS & HAYS 925 Broad △236-3160

Service Stations (See Also Automobile Service Stations)

H&M APCO SERV 701 4th △236-3522

Sewer Pipe

★ORANGEBURG—Norris & Hays 925 Broad △236-3160

Sewing Machines

Carr's Sewing Mach Cen 811 5th

SKILLED Masonry
MEREDITH CONSTRUCTION
MASONRY — BRICKLAYING
CERAMIC-TILE — PATIOS
R.D. No. 3, GRINNELL, IOWA TEL. 236-6224

GOODWIN REALTY 930 MAIN 236-3836

RICHARDSON LUMBER & SUPPLY — 236-3143

Sheathing

★JM—Richardson Lbr & Sup 714 Park △236-3143
★NU-WOOD—Richardson Lbr & Sup 714 Park △236-3143

Sheet Metal Contractors

NORRIS & HAYS 925 Broad △236-3160

GRINNELL FEDERAL
SAVINGS & LOAN ASSN.
825 Broad Tel. 236-3121

Sheet Metal Work

NORRIS & HAYS 925 Broad △236-3160

Sheet Rock

RICHARDSON LBR & SUP 714 Park △236-3143

Ship Reservations—Tours

GRINNELL TRAVEL CEN 930A Main △236-4384

Shirt Laundry Service

CLAIRE'S CLNRS 809 5th △236-5679

Shoe Manufacturers

Grinnell Shoe Co 500 4th

Shoe Repairing

Goodyear Shoe Serv 816 4th

Shoes

Arnold's Shoes 803 4th
Brown's Shoe Fit Co 907 Main
Goodyear Shoe Serv 816 4th
Strand's Shoes 805 4th

Shower Enclosures

NORRIS & HAYS 925 Broad △236-3160

Sick-Room Supplies

CUNNINGHAM DRUG 825 4th △236-3151

Side Wall Paint

★ALUMA-GLO—Norris & Hays 925 Broad △236-3160

Sidewalks

MEREDITH CONSTN CO RD 3 △236-6224

Siding

DENNISTON & PARTRIDGE CO 732 Broad △236-3161
★JM—Richardson Lbr & Sup 714 Park △236-3143

Smokers Supplies

CUNNINGHAM DRUG 825 4th △236-3151

Snow Fence

RICHARDSON LBR & SUP 714 Park △236-3143

Sofa Beds

QUEEN & OLSON 913 Main △236-4342

Space Heaters

★SIEGLER—Norris & Hays 925 Broad △236-3160

Sporting Goods

Harry's Sport Shop 925 Main
McKEY & WEE 915 Main △236-4021

Stationery—Office

HERALD-REGISTER PUBLG CO 813 5th △236-3113

Stock Tank Heaters

★JOHNSON—Norris & Hays 925 Broad △236-3160

Stock Waterers

NORRIS & HAYS 925 Broad △236-3160

McDOWELL INSURANCE
923 MAIN — TEL. 236-5060

Stone Work

MEREDITH CONSTN CO RD 3 △236-6224

Storage Vaults

CLAIRE'S CLNRS 809 5th △236-5679

CLAIRE'S CLEANERS — "For Those Who Care" — 236-5679

RAMSEY INSURANCE
REAL ESTATE
821 5th Ave. — Tel. 236-4950
YOUR Independent Insurance AGENT

NORRIS & HAYS — HEATING — Tel. 236-3160

POWESHIEK COUNTY NATIONAL BANK — 236-3138

Storage Warehouses

C&K TRANS S East △236-3418
Orr Carl Whse & Stge 814 Commercial

Store Fronts

TYREE CONSTN 1409 Summer △236-4269

Storm Doors and Screens

THOMPSON & ADAMS CONSTN CO 1121 Prairie △236-6363

Storm Doors and Windows

★DEWARCO—Richardson Lbr & Sup 714 Park △236-3143

Studios

WELLHOUSE STUDIO OF PHOTOGRAPHY 931 Broad △236-4267

Subdivisions

★BELMONT PK—Denniston & Partridge Co 732 Broad △236-3161
BETTER HOMES 714 Park △236-3143
RICHARDSON LBR & SUP 714 Park △236-3143

Suede Cleaning

CLAIRE'S CLNRS 809 5th △236-5679

Surety Bonds

GOODWIN LYLE J AGCY 930 Main △236-3836 & Evenings △528-2325

MOHAWK TIRES
For Auto—Farm—Truck and Recapping
BILL MARTIN
236-3420
804 COMMERCIAL

Tailors

Hall's Tailor Shop 932B Main

Taverns (See Also Cafes)

Duffy's Tavern 829 Main
Russ Tavern 721 4th

Tax Service

GOODWIN LYLE J AGCY 930 Main △236-3836 & Evenings △528-2325

Taxicabs

KC Cab Co 811½ 4th

Telegraph Companies

Western Union Teleg Co 1111 West

Telephone Companies

General Tel Co of Iowa 1010 Main

Television Sales and Service

Stimson TV Sls & Serv 1824 West

Therapeutic Equipment

German Therapy Sup Co 535 West

Tile—Floor and Ceiling

TEW CONSTN 1228 Reed △236-5584

Tile—Plastic

TEW CONSTN 1228 Reed △236-5584
THOMPSON & ADAMS CONSTN CO 1121 Prairie △236-6363

Tires (See Also Automobile Tires and Service)

★GOODYEAR—H&M Tire Serv 719 4th △236-5589
H&M APCO SERV 701 4th △236-3522
OK RUBBER WLDRS 804 Commercial △236-3420

Tourist Reservations

GRINNELL TRAVEL CEN 930A Main △236-4384

Towel and Linen Service

Clean Towel Serv 802 Commercial

Towing Service

★AAA—Mitchell Mtr Co 1026 Main △236-3145

LYLE J. GOODWIN AGENCY ACCOUNTING TAX SERVICE 930 MAIN 236-3836

RICHARDSON LUMBER & SUPPLY — 236-3143

Toys
CUNNINGHAM DRUG 825 4th △236-3151
McKEY & WEE 915 Main △236-4021

Tractor Tires
H&M TIRE SERV 719 4th △236-5589
OK RUBBER WLDRS 804 Commercial △236-3420

GRINNELL FEDERAL
SAVINGS & LOAN ASSN.
825 Broad Tel. 236-3121

Trailer Parks
Lakeside Mobile Home Pk 410 Washington
Westview Mobile Home Pk ns Hwy 6W

Transfer Companies
C&K TRANS S East △236-3418
Cowan Transfer 1717 6th
Grinnell Transport 223 West
Pasch Trans & Stge 804 Main

Transportation—Hotels—Sight-Seeing Tours
GRINNELL TRAVEL CEN 930A Main △236-4384

Transportation—Trucks
GRINNELL TRANSPORT 223 West △236-4318

Travel Bureaus
GRINNELL TRAVEL CEN 930A Main △236-4384

Travel Insurance
GOODWIN LYLE J AGCY 930 Main △236-3836 & Evenings △528-2325

Travel Service—Counselors
GRINNELL TRAVEL CEN 930A Main △236-4384

Travelers Checks
POWESHIEK CO NATL BK 833 4th △236-3138

Truck Authorized Sales and Service
★FORD—Conner Mtr Co 714-16 4th △236-3172

Truck Parts
★FORD—Conner Mtr Co 714-16 4th △236-3172

Truck Tires (See Also Automobile Truck Tires)
H&M TIRE SERV 719 4th △236-5589
OK RUBBER WLDRS 804 Commercial △236-3420

Trucking Companies
GRINNELL TRANSPORT 223 West △236-4318
Halstead Trkg Serv 1015 Penrose
Kirkpatrick E Trk Lines 1018 Washington
Peak Trkg 1709 Park
Tiedeman Trans 1204 3rd

Trust Services
POWESHIEK CO NATL BK 833 4th △236-3138

Typewriters
GRINNELL OFC SUP 927 Broad △236-4609

Used Merchandise
Davis & McDonald 818 Commercial

McDOWELL INSURANCE
923 MAIN — TEL. 236-5060

V Belts
★GATES—Norris & Hays 925 Broad △236-3160

Vacuum Cleaners—Sales and Service
★HOOVER—McKey & Wee 915 Main △236-4021

CLAIRE'S CLEANERS — "For Those Who Care" — 236-5679

CUNNINGHAM DRUG
"Don't Say Drug Store — Say Cunningham's"
825 4th TEL. 236-3151

NORRIS & HAYS — BOTTLED GAS — Tel. 236-3160

POWESHIEK COUNTY NATIONAL BANK — 236-3138

Varnish

★BENJAMIN MOORE—Denniston & Partridge Co 732 Broad △236-3161
★SHERWIN WILLIAMS—Richardson Lbr & Sup 714 Park △236-3143

Vegetable Bulbs

BATES FLOWERS 1012 Broad △236-3197

Vegetable Plants

BATES FLOWERS 1012 Broad △236-3197

Veterinarians

Beaver & Beaver 1904 West
Clements J H Beg 4th

Veterinary Supplies

CUNNINGHAM DRUG 825 4th △236-3151

Vines—Potted

BATES FLOWERS 1012 Broad △236-3197

Vitamins

CUNNINGHAM DRUG 825 4th △236-3151

Vulcanizing

H&M TIRE SERV 719 4th △236-5589

Walk-Up Banking Service

POWESHIEK CO NATL BK 833 4th △236-3138

Wall Paneling

★NU-WOOD—Richardson Lbr & Sup 714 Park △236-3143

Wallboard

RICHARDSON LBR & SUP 714 Park △236-3143

Wallpaper

MILL'S COLOR WHEEL 813 4th △236-3344
Rudkin Hatchery 821 Broad

Washing Machines

★NORGE—Norris & Hays 925 Broad △236-3160

Water Heaters—Electric

★NORGE—Norris & Hays 925 Broad △236-3160

Water Heaters—Gas

★NORGE—Norris & Hays 925 Broad △236-3160

Water Heaters—Oil

NORRIS & HAYS 925 Broad △236-3160

Waterproofing

★SOFT-N-DRY—Claire's Clnrs 809 5th △236-5679

Weather Stripping

THOMPSON & ADAMS CONSTN CO 1121 Prairie △236-6363

Wedding Bouquets

BATES FLOWERS 1012 Broad △236-3197

Wedding Decorations—Floral

BATES FLOWERS 1012 Broad △236-3197

Wedding Flowers

BATES FLOWERS 1012 Broad △236-3197

Welding

Carl's Custom Wldg 1518 10th
Morrison Wldg 1016 Penrose
Ziegenmeyer R G 909 Spring

Wheel Alignment

MITCHELL MTR CO 1026 Main △236-3145

Wheel Balancing

MITCHELL MTR CO 1026 Main △236-3145

Window Shades

QUEEN & OLSON 913 Broad △236-4342

Windows

★ANDERSEN—Denniston & Partridge Co 732 Broad △236-3161
RICHARDSON LBR & SUP 714 Park △236-3143

Wiring—Commercial

ARMSTRONG ELEC SERV 1709 Broad △236-4448

GOODWIN REALTY 930 MAIN 236-3836

RICHARDSON LUMBER & SUPPLY — 236-3143

Wiring—Industrial

ARMSTRONG ELEC SERV 1709 Broad
△236-4448

GRINNELL FEDERAL
SAVINGS & LOAN ASSN.
825 Broad Tel. 236-3121

Wiring—Residential

ARMSTRONG ELEC SERV 1709 Broad
△236-4448

Wiring Supplies

ARMSTRONG ELEC SERV 1709 Broad
△236-4448

Wool Storage Vaults

CLAIRE'S CLNRS 809 5th △236-5679

Yard Goods

Midway 905 Main

Youth Centers

Grinnell Youth Cen Veterans Meml Cen

Zipper Repairing and Service

CLAIRE'S CLNRS 809 5th △236-5679

McDOWELL INSURANCE
923 MAIN — TEL. 236-5060

Zonolite

RICHARDSON LBR & SUP 714 Park
△236-3143

CLAIRE'S CLEANERS — "For Those Who Care" — 236-5679

GOODYEAR TIRES

H & M TIRE SERVICE
NEW & USED TIRES — RECAPPING
719 4th Phone 236-5589

RICHARDSON LUMBER & SUPPLY — 236-3143

THE MULLIN-KILLE AND HERALD-REGISTER

GRINNELL

IOWA

Numerical Telephone Directory

1962

QUALITY DIRECTORIES

CLAIRE'S CLEANERS — "Care" — 236-5679

GENERAL INSURANCE
•
REAL ESTATE LOANS
•
Notary Public
•
Tel. 236-5238
5th and Broad

EYESTONE INSURANCE

EYESTONE

236-3004—Parish P R

GRINNELL FEDERAL
SAVINGS & LOAN ASSN.
825 Broad Tel. 236-3121

236-3005—Dexter Maude Mrs
236-3006—Schultz R T
236-3008—Stowe Gladys M Mrs
236-3010—Varsity News Stand
236-3012—Tiedeman Olin

McDOWELL INSURANCE
923 MAIN — TEL. 236-5060

236-3018—Dimit H E
236-3019—Arment G A
236-3020—Oltrogge Eldon
236-3021—Fraker B L

LANG'S
Grade "A" Dairy Products
Glass or Paper
ALL STAR DAIRIES
DAIRIES
Grinnell's Only Home Owned Dairy
TELEPHONE 236-6139

RICHARDSON LUMBER & SUPPLY — 236-3143

THE MULLIN-KILLE AND HERALD-REGISTER

GRINNELL

IOWA

Numerical Telephone Directory

1962

QUALITY DIRECTORIES BY PROGRESSIVE BALDWIN — ACCURATE — COMPLETE

Containing a list of telephone subscribers arranged in numerical sequence. The information listed below was obtained by a house-to-house canvass and is offered for the convenience of subscribers to the City Directory. The Publishers are very careful in using these numbers but do not assume any responsibility in case of error. Since telephone numbers change rapidly, it is suggested that persons using this list refer to the latest edition of the regular telephone directory issued by the local telephone company in order to verify the information contained herein.

COPYRIGHT 1962 BY ROBERT MORTON BALDWIN

236-3000—Pearson Clara F Mrs
236-3001—Cram C C
236-3002—Graves R J
236-3003—Dunham G H
236-3004—Parish P R

GRINNELL FEDERAL
SAVINGS & LOAN ASSN.
825 Broad Tel. 236-3121

236-3005—Dexter Maude Mrs
236-3006—Schultz R T
236-3008—Stowe Gladys M Mrs
236-3010—Varsity News Stand
236-3012—Tiedeman Olin
236-3013—Reisel R E
236-3015—Hill J M
236-3016—Clifton R A
236-3017—Stoker Gerald

McDOWELL INSURANCE
923 MAIN — TEL. 236-5060

236-3018—Dimit H E
236-3019—Arment G A
236-3020—Oltrogge Eldon
236-3021—Fraker B L

LANG'S DAIRIES
Grade "A" Dairy Products
Glass or Paper
ALL STAR DAIRIES
Grinnell's Only Home Owned Dairy
TELEPHONE 236-6139

CLAIRE'S CLEANERS — "For Those Who Care" — 236-5679

NORRIS & HAYS — PROPANE GAS — Tel. 236-3160

POWESHIEK COUNTY NATIONAL BANK — 236-3138

236-3022—Jones A R
236-3024—Caruthers Anna B Mrs
236-3026—Arment C E
236-3027—Peak J N
236-3028—Chase Jennie P Mrs
236-3029—Reams Wayne
236-3030—Benson Louis
236-3033—Grinnell Youth Cen
236-3034—Stanley H M
236-3035—Caldwell Harold
Caldwell TV Serv
236-3036—Fuerst Wm
236-3037—Burma J H
236-3038—George & Rolf Hdw
236-3039—Watson T J
236-3040—Duffy's Tavern
236-3041—Howe R E
236-3042—Wilson C W
236-3044—Lacy W T
236-3045—Parker D L
Gross Cloyd
236-3047—Garbison T A
236-3048—Olds E J
236-3049—Broeffle W M
236-3050—Harrison Mabel Mrs
236-3051—Koger Burton
236-3052—Klinger T J
236-3053—Luttman Henry
236-3054—Sharp Delmar
236-3056—Edwards Gro
236-3057—Quivey Emma M Mrs
236-3058—Kenyon L A
236-3059—Anderson Thos
236-3060—Cratty Harlan
236-3061—Tone T J
236-3064—Clark F B
236-3065—Reynolds J F
236-3066—Safeway Stores
236-3067—Wilsterman A H
236-3068—Martens A J
236-3069—McDonough Glenn
236-3070—Schmitz Anna Mrs
236-3071—Graff A W
236-3072—State F A
236-3074—Johnson W T
236-3075—Selle Wayne
236-3077—Grinnell Monument Co
236-3078—Schooley H E
236-3079—Burk E W
236-3080—Venable W W
236-3081—Appleby A D
236-3082—Talbert H A
236-3084—Esler Paul
236-3087—Adkins Horace
236-3088—Boyd Alma M Mrs
236-3089—Ahrens Lucille A Mrs
Modernistic Beauty Salon
236-3090—West Side Serv Cen
236-3091—Craig J H
236-3092—Ludwig M C
236-3095—Werneberg W C
236-3097—Anderson Rebecca J Mrs
236-3098—Schlue Lillian Mrs
236-3101—General Tel Co of Iowa bus of
236-3103—Cornland Pent Foods
236-3104—Badger Howard
236-3107—Louden & Manley
236-3109—Tomasek & Vogel
236-3113—Grinnell Herald-Register
Herald-Register Publg Co
236-3115—United Food Mkt
236-3117—Poweshiek-Jasper Farm
Serv Co
236-3119—Donaldson Co
236-3121—Grinnell Fed Sav & Loan Assn
236-3127—Grinnell Hse (Grinnell Col)
Hawk Jewell R Mrs
236-3129—DeLong C W & Sons Inc
236-3132—City Fire Dept
236-3134—Smith Funeral Home
236-3136—Smith O D
236-3138—Poweshiek Co Natl Bk
City Treas
236-3143—Richardson Lbr & Sup
Better Homes
236-3145—Mitchell Mtr Co
236-3148—Grinnell Shoe Co
236-3150—Ahrens Mfg Co
236-3151—Cunningham Drug
236-3156—St Francis Hosp
236-3160—Norris & Hays
236-3161—Denniston & Partridge Co
236-3163—Currier H L
Monroe Hotel
236-3166—McNally's Super Valu
236-3169—Hueffner's Oil Co
Sinclair Refg Co
236-3172—Conner Mtr Co
236-3174—Grinnell State Bk
236-3176—Senior HS
236-3177—City Supt of Schs
236-3178—Junior HS
236-3181—VanWechel Mtr Sls
236-3183—Mathews Rexall Drugs
236-3186—North Food Mkt
236-3188—Community Hosp
236-3191—City Police Dept
236-3193—Halstead Trkg Serv
236-3195—Grinnell Impl Store
236-3197—Bates Flowers
236-3200—Warner W O
Warner W O plbg & htg
236-3201—Wycoff Florence Mrs
236-3203—Hazelwood Cem
236-3205—Marcum H E
236-3206—Cram L L
236-3207—Houston Cora A Mrs
236-3208—Keenan P H
236-3209—State Hwy Comn constn div
236-3210—Boat F C
236-3211—Palmer Hse Apts
236-3213—Broyles H P

GOODWIN REALTY 930 MAIN 236-3836

RICHARDSON LUMBER & SUPPLY — 236-3143

236-3215—McKey J R
236-3216—Parrott J C
236-3217—Johnson D M
236-3218—French L C
236-3219—Breiting Mabel Mrs
236-3220—Johnson V W
Continental Oil Co

GRINNELL FEDERAL
SAVINGS & LOAN ASSN.
825 Broad Tel. 236-3121

236-3221—Hillman Tena Mrs
236-3222—Wylie E R
236-3223—Robbins Gilmore
236-3224—Edgington L R
236-3225—Routier's "66" Serv
236-3226—Pugh Lillian N Mrs
236-3227—Puls Floyd
236-3228—Stewart R D
236-3231—Porr R C
236-3232—Gould D J
236-3233—Des Moines Register-Tribune
236-3234—Mackin S E
236-3235—Sherman L B Jr
236-3236—Thorlakson B H
236-3237—Lamb Laverne
236-3238—Adkins W M
236-3240—Congregational Christian
Conference of Iowa
236-3241—Tyson Mildred
236-3242—Pawlak H A
236-3243—Keenan Francis
236-3244—Brooks M C
236-3246—Roe Geo
236-3247—Brown L L
236-3248—Neighbors A L
236-3251—Ziegenmeyer R G
236-3252—Meacham Alf
236-3253—Grovenburg Ola B Mrs
236-3255—Garrett Martha E
236-3256—Ryan J O
236-3257—Kahl E W
236-3258—Nixon S W
236-3259—Fisher C R
236-3262—Grosenbach A J
236-3263—McBlain Martha E
McBlain Greenhse
236-3264—Davis E R
236-3265—Ahrens Claude
236-3266—Nollen Louise B Mrs
236-3267—Keenan H P
236-3268—Simpson Alf
236-3269—Palmer Kenneth
236-3270—Smith E M
236-3273—Gross Evelyn V Mrs
Schultz Grace A Mrs
236-3274—Burnham A C
236-3275—Nebergall D C
236-3276—Smith H S
236-3277—Gray E T
236-3278—Wang E J
236-3279—Arnold's Shoes
236-3280—DeMaro A V
236-3281—Brown Donald
236-3282—Vaughn Cecil E Mrs
236-3284—Curtis P R
236-3286—Gildersleeve Ola
236-3287—Clark Edna E Mrs
236-3289—Bailey W E
236-3292—Ritter's Hdw
236-3293—Davis H L
236-3295—Gruhn Lester
236-3296—Stoaks R A
236-3300—Percas Nicholas
236-3301—Kelley G B
236-3302—Keeton Ethel S Mrs
236-3303—Sams R R
236-3304—York E L
236-3305—Smith Clinton
236-3308—Mills Ruth E Mrs
236-3309—Sawyer A T
236-3310—Revell Robt
236-3311—Taylor W E
236-3312—Robison A A
236-3313—Fleming J J
236-3314—Raffety Laverne
236-3315—Krumm Adolph
236-3316—Parker Sch
236-3318—Dale S O
236-3319—Goss R L
236-3320—O'Hara C N
236-3322—Whittaker F J
236-3323—Saunders DX Serv Sta

McDOWELL INSURANCE
923 MAIN — TEL. 236-5060

236-3326—Renaud E W
236-3327—Blandin F F
236-3328—Sage H H
236-3329—McConnell Eliz G Mrs
236-3330—Vogel C P
236-3331—Bacon Hattie C Mrs
236-3332—Gearhart P W

CLAIRE'S CLEANERS — "For Those Who Care" — 236-5679

QUEEN & OLSON
Grinnell's Only Home-Owned Furniture Store

NORRIS & HAYS — PLUMBING — Tel. 236-3160

POWESHIEK COUNTY NATIONAL BANK — 236-3138

236-3333—Chamber of Commerce of Grinnell
236-3334—Coulthard H W
236-3335—Halstead L A Jr
236-3336—Allen H E
236-3337—Larsen Knudt
236-3338—Burnham R L
236-3340—Loftin Grover
236-3341—Lammert D W
Investors Diversified Servs
236-3342—Donahoe Ned
236-3343—Strovers Paul
236-3344—Mill's Color Wheel
236-3345—Phipps J C
236-3347—Olson Ellen E Mrs
236-3348—Talbott Feed & Grain
236-3350—Model Lunch Rm
236-3353—Paul Keith
236-3354—Carpenter F E
236-3355—Baird Lester
236-3356—Lincoln J R
236-3357—McCauley Harry
236-3358—Vance D B
236-3359—Puls Elmer
236-3360—Kaisand John
236-3361—Cratty Mary Mrs
236-3362—Iverson Elmer
236-3363—Criswell Lela C Mrs
236-3364—Breiting G R
236-3365—Thompson Emily Mrs
236-3367—Morrison J W
236-3369—Gauley J E
236-3370—DeKalb Agrl Assn plnt
236-3371—Osborn L W
236-3375—Gruenhaupt Henry
236-3376—Lincoln R C
236-3377—Innis J R
236-3379—Barnard Glenn
236-3381—Collum A L
236-3382—Kaisand G J Jr
236-3383—Kline M Agnes Mrs
236-3385—McKee Sadie C
236-3387—Thompson Florence B Mrs
236-3388—Inman S W
Inman S W flr sanding
236-3389—Pierce G L
236-3390—Pasch Trans & Stge
236-3391—Swaney G C
236-3392—Maring Chas
236-3393—Clay J F
236-3394—Hale L O
236-3397—McCammett R E
236-3398—McNally E W
236-3401—Weaver Fred Jr
236-3402—Arthur Elaine T Mrs
236-3403—Tuinstra D L
236-3404—Moyer J J
236-3405—Adkins J L
236-3406—Redrick Carrie D Mrs
236-3407—Frazier R L
236-3409—Lunn J W
236-3410—Greenwald W G
236-3411—Smith L E
Smith L E rug clng
236-3412—Nelson Ada S Mrs
236-3413—Johnson V L
236-3414—Larsen Irene M Mrs
236-3415—Ellis D C
236-3416—Stout Ruth B Mrs
236-3417—VanGorp Delmar
236-3418—C&K Trans
236-3419—Tiedeman J A
236-3420—OK Rubber Wldrs
236-3421—Anderson E C
236-3422—Simpson J T
236-3423—Taylor L G
236-3424—Mitchell R T
236-4525—Shults James
236-3426—Haynes C J
236-3427—Brobyn Matilda Mrs
236-3429—Barns C C
236-3432—Jones Elsie M Mrs
236-3433—Rainer Ruth
236-3434—Kelm E F
236-3436—Storbeck M C
236-3437—Beeler L W
236-3438—Wichman Dick
236-3439—Squires Home Specialty
236-3440—Searls J C dentist
236-3441—Worth A W
236-3442—Bittner D C
236-3443—Peterson E M
236-3444—George J L
236-3445—Harris R W
236-3446—Cogley Clarence
236-3447—Simth Velma F Mrs
236-3449—Heinle G W
236-3450—Rudkin Hatchery
236-3451—Spire Clara V Mrs
236-3452—Edgeton L R
236-3454—Cox J N
236-3455—Irving Chas
236-3457—Minear Fred
236-3458—Phillips Edw
236-3459—Edgington Mildred A
236-3460—Farmer Sls Co
236-3461—Neighbors H W
236-3462—Severe J L
236-3463—Esler W H
236-3464—Thompson C A
236-3465—Wiebold M E
236-3466—Latcham H M
236-3467—Robison Leonard Jr
236-3468—Ritter F M
236-3469—Rix J F
236-3470—Shuey Bill Ins Serv
236-3472—Waldbusser John
236-3473—Green F P
236-3475—Jantzen Myrtle D Mrs
236-3476—McMeekin R J
236-3477—Garwood Ruth Mrs
236-3478—Osborn W J

LYLE J. GOODWIN AGENCY ACCOUNTING TAX SERVICE 930 MAIN 236-3836

RICHARDSON LUMBER & SUPPLY — 236-3143

236-3479—Hall Hazel P Mrs
236-3480—Grathwohl Carroll A Mrs
236-3481—King Raymond
236-3482—Hoyt W B
236-3484—McGinnis J R
236-3486—Turney W A
236-3487—DeLong J H
236-3489—Diehm Clara Mrs

GRINNELL FEDERAL
SAVINGS & LOAN ASSN.
825 Broad Tel. 236-3121

236-3490—Gross Martha A
236-3491—Rohr Eliz
236-3492—Pugh C F
236-3493—Hafkey Orville
236-3494—Galt E W
236-3495—Wertz Geo
236-3496—Brobyn T E
236-3497—Cox Larry
236-3498—Fleener Ralph
236-3503—Mehlert D W
236-3505—Hamilton W E
236-3506—Yeager H I
236-3507—Kurtz R J
236-3508—Hunter Jim
236-3509—Lyons Mary C
236-3510—Maulik Mabel M
236-3511—Stanley Virgil
236-3512—Krumm D H
236-3513—Talbott E F
236-3514—Shanahan Pauline S Mrs
236-3515—Barber L H Jr
236-3516—Alter F H
236-3517—Ballard L E
Ballard Rest Home
236-3518—Rutherford Robt
236-3519—Hopkins W W
236-3520—Elks Club
236-3521—Schmidt Jos
236-3522—H&M Apco Serv
236-3523—Schafer G E
236-3524—Saxton H E
236-3525—Sharer Julia Mrs
236-3526—Morrison Willie
236-3527—Bieber Leona F
236-3528—Landes Arth
236-3529—Ryan W M
236-3530—Sanders T A
236-3531—Alley E R
236-3532—Paulson Keith
236-3533—Buffum J W
236-3535—Wiley R H
236-3536—Sheeler Alvin
236-3537—Alertson J L
236-3538—P&M Cafe
236-3539—Jones H W
236-3541—Lee Ingeborg
236-3542—Smiley Thos Mrs
236-3543—Cox Joy
236-3544—Blakely A J
236-3545—Spurgeon's
236-3546—Brown F A
236-3548—Ziegenmeyer Chas
236-3549—Fowler G W
236-3551—Campbell Stewart
236-3552—Meacham H A
236-3555—Wilson J W
236-3557—Brink C A
236-3558—Thornton G L
236-3559—Sanger E R
236-3560—Schmidt Frances L Mrs
236-3561—Pickens W L
236-3562—Ohland J C
236-3563—Johnson L W
236-3564—Dunham E H Mrs
236-3565—Wood Grace
236-3566—Maid Rite Cafe
236-3567—Schultz Dora E Mrs
236-3568—Anderson R E
236-3569—Wilson C J
236-3571—Schallau C C
236-3572—Hunter John
236-3573—Vinall Bernice Mrs
236-3574—Buck Harold
236-3578—Howell I R
236-3579—Coop G D
236-3580—Ditzler F M
236-3581—Snook D W
236-3582—Gwin Harry Jr
236-3584—Marchellino Joe
236-3585—Smith T L

McDOWELL INSURANCE
923 MAIN — TEL. 236-5060

236-3586—Hockett N R
Hockett N R bldg contr
236-3587—Martin Evelyn Mrs
236-3589—Morrison Wldg
236-3590—Country Club Corp of Grinnell
Dhondt Helen F Mrs
236-3591—Mitchell D C
236-3593—Curry R G

DIMIT INSURANCE REAL ESTATE
1111 WEST — TEL. 236-3710

CLAIRE'S CLEANERS — "For Those Who Care" — 236-5679

NORRIS & HAYS — BOTTLED GAS — Tel. 236-3160

POWESHIEK COUNTY NATIONAL BANK — 236-3138

236-3595—Menges Mabel Mrs
236-3596—Roof Carl
236-3597—Icenbice Orrie
236-3598—Sanders 5¢ to $1.00 Store
236-3600—McFate O A
236-3601—Mitchell Hannah M Mrs
236-3602—Smith W C
236-3603—Sherlock Robt
236-3604—Brooks R E
236-3605—Hagge Norman
236-3606—Tilles S H
236-3608—Beeler Grace Mrs
236-3609—Dodson H M
236-3610—Lindenmayer K L atty
236-3611—Peterson O R
236-3612—Wilson J P
236-3613—Kleinschmidt J R
236-3614—DeJong M M
236-3615—Beeler Wm
236-3616—Mowitt G R
236-3617—Deedrick F J
236-3618—Ziegenmeyer Esther F Mrs
236-3619—Vogt Julia A
236-3621—Black F W
236-3622—Baker D E
Baker D E bldg contr
236-3624—Higdon Frank
236-3625—Esler Margt Mrs
236-3626—Chyma Geo
236-3627—Koger R E
236-3628—Parish J R
236-3629—Adkins D T
236-3630—Morrison Lula Mrs
236-3631—Rule Nelle M
236-3632—Norton R H
236-3634—Slebiska J B
236-3635—Laros G S
236-3636—Adkins Laura
236-3637—Lamb F W
236-3638—Barnes Std Serv
236-3639—Wilson Clair
236-3640—Postma Colleen Mrs
Colleen's Beauty Salon
236-3641—Young T G
236-3642—Gossen W M
236-3643—Walter Ralph
236-3644—Tibbs Mamie M Mrs
236-3645—Pearce Martin
236-3646—See M F
236-3647—Hays M M
236-3648—Marion Edna M
236-3650—McGregor Furn Co
236-3652—Baustian Linda
236-3654—Harris H B
236-3655—Luttman Anna Mrs
236-3656—Matherly Clyde
236-3657—Murray A P
236-3658—Bierman JF
236-3660—Three Elms Cafe
236-3662—Budd L L
236-3663—Gerrish E E
236-3664—Locker Boyd
236-3666—Lewis M D
236-3667—Worth G B
236-3668—Mathews Earl
236-3669—Danforth J D
236-3670—Midway
236-3671—Grimm Albert
236-3672—Elliott M D
236-3673—Tastee Freeze
236-3674—Pedersen L B
236-3675—Morrison Robt
236-3677—Palmer Elsie M Mrs
236-3678—Bridgham J M
236-3679—Deep Rock Serv Sta
236-3680—Thermoglas Co of Grinnell
236-3681—Lynch T E
236-3682—Rehberg M P
236-3683—Blair Sarah J Mrs
236-3684—Simcoe K R
236-3685—Ellenson W H
236-3686—Molison W C
236-3687—Coburn Della V Mrs
236-3688—Stoker Melvin
236-3689—McKean W H
236-3690—White S J
White Elecl Serv
236-3691—Shuey W D
236-3692—Kahler C F
236-3693—Rivers Cecil
236-3694—Reavis M L
236-3695—Adams Harry
236-3696—Davis V E Jr
236-3697—Mason J L
236-3698—Beam O W
236-3700—Sayer V A
236-3701—Stewart Janet Mrs
236-3704—Williams Ina G Mrs
236-3705—Borchert P F
236-3706—Bangham Raymond
236-3708—Grinnell Prod Co
236-3709—Adkins Mary G Mrs
236-3710—Dimit Ins Agcy
236-3711—Christensen Clarice L Mrs
236-3712—Green John
236-3713—Downey Alta Mrs
236-3714—Peak John
236-3715—Fleener Esther Mrs
236-3717—Hagen G F
236-3719—Hotchkin Martha T Mrs
236-3720—Innis L E
236-3723—Welle Marian D Mrs
236-3726—Osborne R W
236-3728—Butcher E E
236-3729—St Paul's Epis Ch
236-3731—Bailey H M
236-3733—Hanssen R L
236-3735—Holtz Bernice I
236-3737—Halverson G M
236-3738—Doud Clarence
236-3739—Adkins Lester
236-3740—Snyder B J & Son livestk

GOODWIN REALTY 930 MA
236-383

RICHARDSON LUMBER & SUPPLY — 236-3143

236-3741—Hanssen Studio
236-3742—Baustian A Myrtle Mrs
236-3743—Maring Robt
236-3744—Alden Henry
236-3745—Stuart Carroll
236-3748—Taylor E W
236-3749—Smith Hazel P Mrs
236-3750—Thompson Claude

GRINNELL FEDERAL
SAVINGS & LOAN ASSN.
825 Broad Tel. 236-3121

236-3751—Edwards Hazle Y
236-3753—Ahrens E F
236-3755—Jones C L
236-3757—Methodist Ch ofc
236-3758—May Dale
236-3760—Beane E M
236-3761—Cox Alberta Mrs
236-3762—Stone H E
236-3763—Rempp Donald
236-3764—Foster F A
236-3766—Hunter Floyd
236-3767—Rosenquist A F
236-3768—Hinegardner Harold
236-3770—Verrette V S
236-3772—Lidtka Tracy
236-3774—Thomas P S
236-3775—Keeney C A
236-3776—VanHorn J L
236-3777—Haag O F
236-3778—Barnes D A
236-3779—Hagen W E
236-3780—Gross J E
236-3781—Baty Tom
236-3782—Matlack Merta J Mrs
236-3783—Schnell Wilbur
236-3784—Anthony Earl
236-3785—Thompson Daryl
236-3786—Halterman D P
236-3787—Starnes D E
236-3788—Rempp Mtr Pts
236-3790—Farley Leila S
236-3791—Cooper Jos
236-3793—Lannom Sharp
236-3794—McDowell W L
236-3796—Clindinin F F
236-3797—DeKalb Hatchery
236-3798—Hudnutt Lyle
236-3800—Hanson H B
236-3801—Verwers Melvin
236-3802—King G N
236-3804—Olson C M
236-3806—Ahrens Leo
236-3809—McIlrath Eliz Mrs
236-3810—Lynch Edythe E Mrs
236-3811—Weaver Blanche
236-3812—Collum B J
Collum B J bldg contr
236-3814—Milburn F Alpha Mrs
236-3815—Baetsle A L Jr
236-3816—First Congl Ch kitchen
236-3817—Dow D V
Dow D V dentist
236-3818—Searls J C
236-3820—Talbott J E
236-3821—Mahlstedt L W
236-3822—Korfmacher Olga M Mrs
236-3823—Gilbraith W H
236-3824—Smith A D
236-3825—Kaisand C P
236-3826—Rudkin Doris I Mrs
236-3828—Taylor D A
236-3829—McCulloch James
236-3831—McKeag Lydia Mrs
236-3834—Jones K C
236-3835—Broders G L
236-3836—Goodwin Lyle J Agcy
Goodwin Realty
236-3837—Ewart Mary W Mrs
236-3838—Smith G W
236-3839—Hansen G J
236-3840—Kaisand Emery
236-3841—Ryan Harry
236-3842—Wilcox Annabelle A Mrs
236-3843—General Auto Serv
236-3844—VanDraska A L
236-3845—McDonough H C
236-3846—McNeal Mabel Mrs
236-3847—Wolcott J C
236-3848—Herrold P H
236-3849—Deck R M

McDOWELL INSURANCE
923 MAIN — TEL. 236-5060

236-3851—Decatur Lawrence
236-3852—Autry W T
236-3853—George R L
236-3855—Parrott Verleen B Mrs
236-3856—Nikkel Edw
236-3857—Neff W H
236-3858—Reavis C P
236-3859—Onthank Body & Fender Shop

CLAIRE'S CLEANERS — "For Those Who Care" — 236-5679

APCO PETROLEUM PRODUCTS
H & M APCO SERVICE
GASOLINE — OIL — LUBRICATION
701 4th Phone 236-3522

NORRIS & HAYS — APPLIANCES — Tel. 236-3160

POWESHIEK COUNTY NATIONAL BANK — 236-3138

236-3860—City Sch Bus Garage
236-3861—Burns R A
236-3862—Moore T J
236-3863—Strand C G
236-3864—Assemblies of God Ch
236-3866—Rickard E O
236-3868—Beaver F E
Beaver & Beaver vets
236-3869—Burch Mary J Mrs
236-3870—DeHart G A
236-3871—Meldrem Maude E Mrs
236-3873—Comerford Pierce
236-3874—Oltrogge Wm Jr
236-3876—Rock Creek Lake Store
236-3877—Sanitary Barber Shop
236-3878—Sparks B W
236-3879—Breiting R A
236-3880—Clark Sarah F Mrs
236-3881—Davis A C
236-3882—Davis M B
236-3883—Hiser Geo
236-3884—Annee John
236-3886—Howell Glenn
236-3887—Wood Della Mrs
236-3888—Scandrett M E
Midwest Mineral Prods Co
236-3889—Hamilton A B
236-3890—McConkey Saml
236-3891—Carter H C
236-3893—Nuckolls Bessie U Mrs
Allen E S
236-3894—Clark Ruth L Mrs
236-3895—Newcomer Bertha Mrs
236-3896—Grinnell Col physical plnt
236-3897—Bahrenfuse Frank
236-3898—Brown Jennie H Mrs
236-3900—Thompson Mary F Mrs
236-3901—Sevenbergen A M
236-3903—Brown J L
236-3904—Lacina Floyd
236-3905—Taylor G L
236-3906—Galbraith F M
236-3907—Billman F O
236-3908—Sisco S W
236-3909—Cunningham J D
236-3910—Monson Ruby C Mrs
236-3911—Strand's Shoes
236-3912—Long Ella A Mrs
236-3915—Jones F Addison
236-3916—Zimmerman R C
236-3918—Cadden P G
236-3919—Gropper Ella H Mrs
236-3920—Inman Nellie J Mrs
236-3921—Baker Warren
236-3922—Cocking H W
236-3923—Cessna Mildred N Mrs
236-3924—Durr F C
236-3925—King Russell
236-3926—Tew Everett
236-3927—DeMeulenaere J C phys
Light H R Jr phys
236-3928—Shipley Helen B
236-3930—Shimp H J
236-3931—Vogt Donald
236-3932—Wisecarver A L
236-3933—Beaver E S
236-3934—Ramsey F P
236-3935—Buck B C
236-3936—Martinson Gene
236-3937—Grinnell Feed & Grain Co
236-3938—Emmert Lee
236-3939—Salyers Lita Mrs
236-3940—Clayton Roger
236-3942—Davis V E
236-3943—Lee Joe
236-3944—Jensen E J
236-3945—Johnson Warren
236-3946—Hughes W F
236-3947—Mitchell F B
236-3948—Schultz Mary L Mrs
236-3950—VanDonselaar G R
236-3951—Paine Dorothy D
236-3953—Olson Judy
236-3954—Vogt K S
236-3955—Allee Bessie M Mrs
236-3957—Light H R Jr
236-3959—Wayne's Steak Hse
236-3961—Child C E
236-3963—Davolt M D
236-3964—Molsberry Irene Mrs
236-3965—Wells B F
236-3966—Chicago, Rock Island & Pacific
RR Co psngr sta
236-3967—Schrader Fred
236-3968—Hutchinson K W
236-3969—Burnell F M
236-3970—Hasselbrink Donald
236-3971—Holmes B C
236-3972—Jones Mildred O Mrs
236-3974—Rasmussen S I
236-3975—Uncle Sam's Club
236-3979—Jensen E J optom
236-3981—Crooks Hazel Mrs
236-3982—Scott C J
236-3983—Osborn Raymond
236-3984—Doyle J J
236-3985—Pearce D A
236-3986—Carter T J
236-3988—Leggett Edith
236-3989—Jantzen P K
236-3991—Clark Richd
236-3992—Auman R H
236-3993—Ashby R T
236-3994—Sawyers Thos
236-3995—Barber R A
236-3997—Grandstaff Wm
236-3998—Broders Caroline M Mrs
236-4000—Miracle Equip Co
236-4001—Speth C J
236-4003—Duncan G M
236-4004—Bair T M
236-4006—Myers C S

LYLE J. GOODWIN AGENCY INSURANCE 930 MAIN 236-3836

236-4007—Little Ruth Mrs
236-4008—Eker Karl
236-4009—Dale's Locker Serv
236-4010—Sorensen R E
236-4011—Starnes TV & Radio Serv
236-4012—Dohrn Peter
236-4013—Jordan S D
236-4014—Jackson Mabel Mrs

GRINNELL FEDERAL
SAVINGS & LOAN ASSN.
825 Broad Tel. 236-3121

236-4016—Paul W L
236-4019—Paul K H
236-4020—Boyd W R
236-4021—McKey & Wee
236-4022—Christianson Vera L Mrs
236-4024—Jones Mary G
236-4025—Louden Hugh
236-4026—Prince C E
236-4027—Hudnutt Margt
236-4028—Icenbice Wayne
236-4030—Mill H W
236-4031—Matherly D O
236-4032—Mickey Bertha A Mrs
236-4033—Bailey P L
236-4034—Stewart Floyd
236-4035—Breckenridge Dale
236-4037—Rohrssen E R
236-4038—Schulte A J
236-4039—Janutka Irene A Mrs
236-4040—Hasselbrink R W
236-4041—Mitchell J L
236-4042—Stone Virgil
236-4043—VandeNoord Harris
236-4044—Stafford H R
236-4045—Deboerr Delmer
236-4046—McGee R M
236-4048—Ashing Ira
236-4049—DeLong C W
236-4051—Gilbert Bertha M Mrs
236-4053—McCurry G W
236-4054—Gove Raymond
236-4055—Armstrong Lillian B Mrs
236-4056—Luttman Lester
236-4057—Bitcon Harry
236-4058—Mouchka H W
236-4059—Foster C B
236-4060—Potts R H
236-4061—McKibben W T
236-4062—Wilkinson Cordia
236-4063—Elliott D E
236-4064—Williams Minerva E Mrs
Jorris Lois J Mrs
236-4065—Herbrandt R B
236-4067—Olson M C
236-4069—Coast to Coast Store
236-4070—Davidson Eliz E
236-4071—VanTrump D R
236-4072—Innis R H
236-4073—Molsberry F I
236-4074—Irwin J E
236-4076—Niester Delmar
236-4077—Stryker E P
236-4078—Clementi Mabel I Mrs
236-4079—Johnson F W
236-4080—Ellis Jeannette Mrs
236-4081—Kaufman C L
236-4082—Brooke Vern
236-4086—Bass G W
236-4088—Flanagan C E
236-4089—Miller N A
236-4092—German H G
236-4093—McCulloch Harold
236-4095—Ratcliff R A
236-4096—Watt L B
236-4097—Durr Otto
236-4098—Otcheck R N
236-4101—Bell Flonnie E Mrs
236-4102—Graham Vernon
236-4103—Noble Beth W
236-4104—Martin W W
236-4107—Hasselbrink H H
236-4108—Reed's Shoppe
236-4109—Gale G O
236-4111—McDowell Delpha Mrs
236-4112—McDonough Homer
236-4113—Morrison D E
236-4114—Rohr C E
236-4115—Jones M L
236-4116—Brock L W

McDOWELL
INSURANCE
923 MAIN — TEL. 236-5060

236-4117—Koger Larry
236-4118—Ringo Laura Mrs
236-4119—McClain D R
236-4120—Mullins J H
236-4121—Goehring V A
236-4122—Weston W R
236-4123—Heinle F G
236-4124—Sheets Bernard

CLAIRE'S CLEANERS — "For Those Who Care" — 236-5679

LANG'S
Grade "A" Dairy Products
Glass or Paper
ALL STAR
ALL STAR DAIRIES
DAIRIES
Grinnell's Only Home Owned Dairy
TELEPHONE 236-6139

NORRIS & HAYS — PROPANE GAS — Tel. 236-3160

POWESHIEK COUNTY NATIONAL BANK — 236-3138

236-4125—Bradley Std Serv
Grinnell Rendering Co
236-4126—Benson J H
236-4127—Tice Harold
236-4128—McNeal John
236-4129—Simone I L
236-4130—Carter Esther Mrs
236-4131—DeBondt Henry
236-4132—Wallis Harold
236-4133—Pepoon Eva M Mrs
236-4134—Rutherford Chas
236-4135—Stevenson G R
236-4136—Craig Jessie B Mrs
236-4137—McDaniel L L
236-4138—Oliver D M Jr
236-4139—Watkins Howard
236-4140—Johnson D E
236-4141—Heitink G A
236-4142—Powers R E
236-4144—Longhorn The
236-4145—Danish Maid Bkry
236-4146—Reeves Claude
236-4147—Elarton E D
236-4148—Brown Harold
236-4150—Paul R L
236-4151—Koger L O
236-4152—Cogley John Jr
236-4155—Binegar C T
236-4154—Eisele Bernice M Mrs
236-4155—Garwood Glen
236-4156—Ahrens A E
236-4157—O'Connor M O
236-4159—Comfort Beauty Shoppe
236-4160—Stanley Grace E Mrs
236-4162—Taylor Harry
236-4163—Mathews J P
236-4164—Cox E W
236-4165—Steve's Toyland & Gift Shop
236-4166—Williams J L
236-4167—Mitchell B A
236-4168—Grimm F D
236-4169—Van's Phillips "66" Sta
236-4170—Kester D E
236-4171—Esler R J
236-4172—Iowa Clnrs
236-4173—DeBerg J F
236-4174—Zabel R D
236-4176—Parmley Hollis
236-4177—Denny W B
236-4179—Maack Violet C
236-4180—Zumwalt J E
236-4181—Saunders Robt
236-4183—Reynolds B H
236-4184—Muckler Irvin
236-4185—Klausner N W
236-4186—Byers Hughey
236-4187—Sleeuwenhoek B
236-4188—Cooper Eva E Mrs
236-4189—Gibson Marion
236-4191—Larkins W D
236-4192—Sims Albert
Lincoln Virgil
236-4194—Mithelman L J Constn Co
236-4196—Norris K L
236-4197—McNally J C
236-4198—Paulson M H
236-4201—Mart Wilhelmina C Mrs
236-4202—Sieck Paul
Snodgrass C C
236-4203—Mitchell Danielle
236-4204—Mark R F
236-4205—Kann T F
236-4206—Snyder Lelia A Mrs
236-4208—Olson O L
236-4211—Strasser R E
236-4212—Moore H E
236-4213—Smith M A
236-4214—Bryan Earl
236-4215—Werneburg W C Jr
236-4216—Harris Glen
236-4217—Durr Delphena Mrs
236-4218—Rose H J
236-4219—Grubb Douglas
236-4220—Reynolds Jessie M
236-4222—Poynter's 4th Av Fashions
236-4224—Brobyn T E phys
236-4226—Barnes J D
236-4228—Driscoll W C
236-4229—Andes G I
236-4230—Jones Clara M Mrs
236-4232—Criswell Shell
236-4234—Miller J H
236-4236—Dayton M P
236-4237—Mikelson R K
236-4238—Shuler R J
236-4239—Stuart O B
236-4240—Jenkins Louise
236-4241—Hofmaster C R
236-4242—Sarver J G
236-4244—Myers R G
236-4245—Turner's Auto Salvage
236-4246—Reida Tillie Mrs
236-4247—Berman James
236-4248—Smith S G
236-4249—VanVark H J
236-4250—Jones H L

SKILLED Masonry
MEREDITH CONSTRUCTION
MASONRY — BRICKLAYING
CERAMIC-TILE — PATIOS
R.D. No. 3, GRINNELL, IOWA TEL. 236-62

GOODWIN REALTY 930 MAI 236-3838

RICHARDSON LUMBER & SUPPLY — 236-3143

236-4251—Criswell O L
236-4252—Sanders J R
Sanders J R bldg contr
236-4253—Lauden C E
236-4255—Atkins Gertrude D Mrs
236-4256—Woollen Mae E Mrs
236-4257—Armstrong M H
236-4259—Olson Jesse

GRINNELL FEDERAL
SAVINGS & LOAN ASSN.
825 Broad Tel. 236-3121

236-4260—Henning G L
236-4261—Trease E E
236-4262—Wright C F
236-4263—Dexter Kath Mrs
236-4264—Gauley Melvin
236-4265—Chase Leonard
236-4266—Hagen Mabel C Mrs
236-4267—Wellhouse Studio of Photogy
236-4268—Anderson Richd
236-4269—Tyree G M
Tyree Constn
236-4270—Gardner Evelyn
236-4274—Gropper Wayne
236-4275—Hamilton R E
236-4277—Garwood K O
236-4278—Meeker's Grinnell Laun-Dry Clnrs
Meeker's Washere
236-4279—Parmley Belva V Mrs
236-4280—Gilbert L D
236-4281—Small E R
236-4282—Pedersen E B
236-4283—Weaver Donald
236-4284—Hughes E W
Hughes E W bldg contr
236-4285—Ellis C T
236-4286—Gallagher May S Mrs
236-4287—Plain D L
236-4288—Bohstedt E H
236-4289—Durr Maynard
236-4290—Davidson Lois
236-4291—Hutchinson Ruby Mrs
236-4292—Sterk Dallas
236-4293—Juan Clarence
236-4294—Wilson P W
Mildred's Beauty Shop
236-4295—Johnston D E
236-4296—Davenport W O
236-4297—Meredith Irving
236-4298—Greiner K A
236-4300—Wilson Lucy C Mrs
236-4301—Meyers Louise A Mrs
236-4302—McDonald Elmer
236-4303—Gauss G E
236-4304—Hillier J G
236-4305—Mahlerwein Jack
236-4306—Henderson D L
236-4307—Johnson P L
236-4308—Headland K L
236-4310—Houghton R J
236-4311—Newton J L
236-4312—German L W
236-4313—Coutts R V
236-4314—Adams M C
236-4315—Dale R D
236-4318—Grinnell Transport
236-4319—Stowe Ruth
236-4320—Large J W
236-4322—Weaver Doyle
236-4324—Strong E D
236-4325—Bergstresser M M
236-4326—Yannatos James
236-4327—Snider F C
236-4328—Strand Theatre
Grinnell Theatre Co
236-4329—Harbour G H
236-4330—Snyder D E
236-4331—Smith Mildred E
236-4332—Montgomery H R
236-4333—Edgington Harold
236-4334—Wilson L W
236-4335—Grinnell Bev Co
236-4338—Binegar A J
236-4339—Horn Rose
236-4340—Majors A C
236-4342—Queen & Olson
236-4343—Kaisand Mary Mrs
236-4344—Lamb B Y
236-4345—Billman Carroll
236-4346—See L E
236-4347—Taylor N B

McDOWELL INSURANCE
923 MAIN — TEL. 236-5060

236-4348—Henderson R L
236-4349—Howard Delmar
236-4350—Wright E B
Wright E B genl contr
236-4353—Shaw J H
Morrell John & Co
236-4354—Shoemaker Dwight

CLAIRE'S CLEANERS — "For Those Who Care" — 236-5679

RAMSEY INSURANCE
REAL ESTATE
821 5th Ave. — Tel. 236-4950
YOUR independent insurance AGENT

NORRIS & HAYS — HEATING — Tel. 236-3160

POWESHIEK COUNTY NATIONAL BANK — 236-3130

236-4356—Harbison G W
236-4358—Saga Food Serv
236-4359—Stepanek Chas
236-4360—Beam G E
236-4361—Smith A L
236-4363—Arthur Emma M Mrs
236-4364—Burk's Garage
236-4366—Wolfe F A
236-4367—Weaver Lavern
236-4368—Wells G L
236-4369—Paulson M E
236-4370—Stoppels P J
236-4372—Crawford Florence
236-4373—Pedersen L B atty
236-4374—Fawcett Bertha J Mrs
236-4375—Country Club swimming pool
236-4377—Brubaker Edith Mrs
236-4378—Kriegel R E
236-4379—Porter S D
236-4380—Parker Cliff
236-4381—Matthews Esther Mrs
236-4382—Chadwell Carrie Mrs
236-4383—Thompson R A
236-4384—Grinnell Travel Serv
236-4385—Alexander O M
236-4386—Brown's Bkry
236-4387—Gaumer W M
236-4390—Gove Lillie J
236-4391—Plum Reynolds
236-4393—Brubaker Ray
236-4394—Roe Edith E Mrs
236-4395—Manly Nell C Mrs
236-4397—Graham Sam
236-4398—Bullock R J
236-4400—Mason Roberta
236-4401—Crawford D J
236-4402—Louden W C
236-4403—Penne J W
236-4404—Sieg Co
236-4405—Mielak C J
236-4406—Needham J H
236-4407—Devereaux L P
236-4408—Littlefield P C
236-4409—Seeland R C
236-4410—Mithelman F J
236-4411—Eagles Lodge
236-4412—Stewart Mary C Mrs
236-4413—Jones H R
236-4414—Truesdale J C
236-4415—Camp Fire Girls Grinnell Council
236-4416—Hasselbrink W H
236-4417—Allen R W
236-4418—Sutton Beckham
236-4419—Fishman I Y
236-4420—Bradley T G
236-4423—Badger H L
236-4424—Miner A E
236-4425—Dempster Keith
236-4426—City Sch Nurse
236-4427—Jensen Edna Mrs
236-4428—Mott R L
236-4429—Clark D W
236-4430—Speth B H
236-4431—Courtney Nadine L Mrs
236-4432—Ritter Ada C Mrs
236-4433—Barnes Kathy
236-4434—Ahrens D W
236-4435—Stimson D E
Stimson TV Sls & Serv
236-4436—Thompson D H
236-4437—Swift & Co hatchery
236-4438—Pursell L E
236-4439—Ahrens H C
236-4440—Anderson B J
236-4441—Milhollin M B
236-4442—Grosenbach A H
236-4443—Ravell Robt Jr
236-4445—Jantzen Clifford
236-4447—Gould I C
236-4448—Armstrong E C
Armstrong Elec Serv
236-4449—Laymiller Margt Mrs
236-4450—Stutzman Mollie K Mrs
236-4451—Hilke Henny Mrs
236-4452—Oltrogge Louis
236-4453—Sterk LeRoy
236-4454—Helmke E O
236-4455—KC Cab Co
Smool J A
236-4456—Tone A W
236-4457—Wiley Lyle
236-4459—Thompson Chas Mrs
236-4460—Sauers R C
236-4463—Mart G H
236-4464—Renaud A P
236-4465—DeBerg's E End Gro
236-4466—McHenry Viola R Mrs
236-4467—Hamor Paul
236-4468—Scofield Ralph
236-4469—Moore Guilford
236-4471—Tone Andres
236-4472—Howard Dillard M Mrs
236-4473—McConnell R L
236-4474—Strawser Ira
236-4475—Billings J P
236-4476—Bradford C B
236-4477—Phelps L V
236-4478—McElwee J E
236-4480—Harry's Sport Shop
236-4481—Mandeville D K
236-4482—Wells Willard
236-4483—Dean R E
236-4484—Iske Kenneth
236-4486—Tokle O B
236-4487—Erickson E M
236-4488—Lindenmayer K L
236-4489—McConnell P J
236-4490—Co Welfare Dept
Ragan S C
City Nurse
236-4491—Turner D J

LYLE J. GOODWIN AGENCY ACCOUNTING TAX SERVICE 930 MAIN 236-3836

RICHARDSON LUMBER & SUPPLY — 236-3143

236-4492—Hendrickson Lester
236-4493—McDowell A O
236-4494—Green E I
236-4495—Beaty W R
236-4496—City Swimming Pool
236-4497—Fistler O C
236-4498—Keeney Elsie Mrs
236-4501—Keeney E F

GRINNELL FEDERAL
SAVINGS & LOAN ASSN.
825 Broad Tel. 236-3121

236-4502—Redding Connie
236-4503—Thomann Alba M Mrs
236-4504—Duncan J N
236-4505—Larsen D E
236-4506—Brandt Ira
236-4507—Taylor Elma M Mrs
236-4508—Grinnell Col info serv
236-4509—Norris R L
236-4510—Bogart L I
236-4511—Dewey R D
236-4512—Latcham Luella Mrs
236-4513—Grattan Leland
236-4514—Senior HS kitchen
236-4516—Ent Elsie R Mrs
236-4517—Davis W E
236-4518—Briggs R W CPA
236-4520—Postma Floyd
236-4521—Amendt Elma M Mrs
236-4522—Large Lloyd
236-4523—Horn Dolores E Mrs
236-4524—Cooper Nellie O Mrs
236-4526—Weber P A
236-4527—Fontinel Robt
236-4528—Mattingly R H
236-4529—Barkley F M
Borden Co
236-4530—Rowe Minnie C Mrs
236-4531—Case L G
236-4532—Norris P R
236-4533—Breneman Lawrence
236-4534—Amo M D
236-4535—Goughnour R E
Goughnour R E elec contr
236-4536—Icenbice Dale
236-4537—Seiberth Emma R Mrs
236-4538—Bruce Jim
236-4540—Allen O M
236-4541—Brown H A
236-4543—Bates M B
236-4544—Gossen Ptg Co
236-4547—Carey Blaine
236-4548—Simmons Leonard Mrs
236-4549—Dimit M C
236-4550—McIlrath Hannah
236-4551—McGinn W M
236-4552—Smith Geo
236-4555—Sherman L P
236-4556—Wayne's Body & Pnt Shop
236-4558—Hendrickson L W
236-4559—Graham Beecher
236-4563—DeHart Maie E Mrs
236-4564—Graham Dora M Mrs
236-4566—Schultz H E
236-4567—Rehberg H E
236-4568—Fletcher H A Jr
236-4571—Dodson Clistie Mrs
236-4572—McIlrath Nellie G Mrs
236-4573—Hans G T
236-4574—Berman Isadore
236-4578—Vogt Grover
236-4579—Mushrush R S
236-4580—Pederson L O E
236-4582—Minear L W
236-4583—Emmert Marvin
236-4584—Lincoln Emma B Mrs
236-4586—Schmitz R J
236-4587—Brim's Skelly Serv
Brim's Trlr Rental
236-4588—Taylor Helen E
236-4590—Sharp Floyd
236-4591—Vulysteke R W
236-4592—Kiester A Eloise
236-4593—Grosenbach G A
236-4596—Pfitch J A
236-4597—Beaderstadt Bryan
236-4598—Brink P R
236-4600—Shifflett Grace M Mrs
236-4601—Hunter Richd
236-4602—Burr Grace W Mrs
Heffner J W
236-4603—Johnson Neil

McDOWELL INSURANCE
923 MAIN — TEL. 236-5060

236-4604—Hess L L
236-4605—Sharp J E
236-4606—Haag Pearl M
236-4607—North J R
236-4608—Buchmeier Mary M Mrs
236-4609—Credit Bur of Poweshiek Co
Grinnell Ofc Sup
236-4610—Bullock L R

CLAIRE'S CLEANERS — "For Those Who Care" — 236-5679

CUNNINGHAM DRUG
"Don't Say Drug Store — Say Cunningham's"
825 4th TEL. 236-3151

NORRIS & HAYS — BOTTLED GAS — Tel. 236-3160

POWESHIEK COUNTY NATIONAL BANK — 236-3138

236-4612—Doyle N C
236-4613—McBlain A C
236-4614—Smith S Bertha
236-4616—Beck H G
236-4617—Talbott D E
236-4618—Logsdon L L
236-4620—Martindale H W
236-4621—LaGrange F A
236-4622—City Water Wks
236-4623—Schnell Raymond
236-4624—Doud V L
236-4626—Hays W N
236-4627—Orr Carl
236-4628—Tiedemann E J
236-4629—Vulysteke V L Jr
236-4630—Johnson's Conoco Serv Sta
236-4631—Wise Oliver
236-4632—Reavis H L
236-4633—See P W
236-4634—Lang J B
Lang's Alfalfa Farms
236-4635—Watt Phillip
236-4636—Sadler R J
236-4637—Matzen J H
236-4638—King C H used furn
236-4639—Latham Barnett
236-4640—Titcomb Edna R
236-4641—Lear R E
236-4642—City Sewage Treatment Plnt
Garwood Verl
236-4643—Mullins C L
236-4644—Krumm Jacob
236-4645—Vanderveer H F
236-4646—Warrior W L
236-4647—Larsen Robt
236-4648—Altemeier Duane
236-4649—Brush J B
236-4650—Caughey W E
236-4651—Newcomer F H
236-4652—Hicks C M
236-4653—Oelke W C
236-4654—Maupin M D
236-4655—Thomson P R
236-4656—Robinson G A
236-4657—Grandstaff Fred
236-4658—Katz Seymour
236-4659—Gall D D
236-4660—Day Jack
236-4661—Elliott Loren
236-4662—Starnes Anna Mrs
236-4663—Mortensen Dale
Mortensen Dale bldg contr
236-4665—Tindle Wayne
236-4666—Renaud Lydia E Mrs
236-4667—Louden D J
236-4668—Ricketts L Mae Mrs
236-4669—James C N
236-4671—Vanderpool W S Jr
236-4672—Wilson H R
236-4673—Beck R E
236-4674—Oltrogge W H
236-4675—Norris G W
236-4676—Burnham W T
236-4677—Wall J F
236-4678—Brown E N
236-4679—Mitchell E A
236-4680—Breese Harold
236-4681—Grinnell Ins Agcy
236-4682—Case V L
236-4683—Schwab Jos
236-4684—Donohoe L P
236-4685—Adams V S
236-4686—Allison M F
236-4688—Crews Edith Mrs
236-4689—Ahrens Stanley
236-4690—Standerwick R E
236-4691—Hall Inez
236-4692—Elliott Elsie S Mrs
236-4693—Kuntz P G
236-4694—Furnish Dale
236-4695—Ahrens D F
Ahrens D F excavating contr
236-4696—Palmer R R
236-4697—Higdon James
236-4698—Jones Woodrow
236-4700—Ziegenmeyer Vera Mrs
236-4702—Sumner C D
236-4703—Thompson Alda M Mrs
236-4704—Lacina J W
236-4705—Abel B F
236-4706—City St Dept
236-4707—Robertson G M
236-4708—Kinsey R S
236-4709—Ruble Alma B Mrs
236-4710—Dobbs E A
236-4711—Sears Myron Mrs
236-4712—Routier J J
236-4713—Sutton Serv Sta
236-4714—Hagenlock F W
236-4715—Willard's Ready-to-Wear
236-4717—Thompson E L
236-4718—Winburn R V
236-4719—King R W
236-4720—Mikel Harvey
236-4721—Harris Harvey
236-4722—Carpenter G D
236-4723—Buswell Nancy J Mrs
236-4724—Sears Russell
236-4726—McCurry G H
236-4728—Kester M G
236-4729—Holcomb L L
236-4730—Reynolds D M
236-4731—Lincoln G E
236-4733—Willer Edgar
236-4735—Elliott Hilda Mrs
236-4736—Western Union Teleg Co
236-4737—Logan W G
236-4738—Halstead K R
236-4739—Lincoln Minnie Mrs
236-4740—Thompson Irven
236-4741—Turner H H
236-4742—Duey L J

GOODWIN REALTY 930 MAIN 236-3836

RICHARDSON LUMBER & SUPPLY — 236-3143

236-4743—Brunton M C
236-4744—Rutherford R W
236-4745—Cogley Mildred Mrs
236-4746—Grinnell Frozen Food Lockers
236-4747—Lincoln R D
236-4748—First Bapt Ch
236-4749—Queen J R
236-4750—Paulsen Agnes Mrs

GRINNELL FEDERAL
SAVINGS & LOAN ASSN.
825 Broad Tel. 236-3121

236-4751—Andes H W
236-4752—Eames Dena S Mrs
236-4753—Renaud Warner
236-4754—Tinnes Lbr Co
236-4755—Pilgrim C L
236-4756—Kerr F M
236-4757—Mullins Gift Shop
236-4758—Etes H L
236-4759—Bernice's Candies
236-4760—Criswell Elmer
236-4761—Dayton R W
236-4762—Schmitz F J
236-4763—Goughnour R E Jr
236-4766—Gardner Evelyn ofc
236-4768—Burnham R E
236-4769—Klopfenstein G J
236-4770—Vieth B J
236-4771—Pierce R E
236-4772—Weiser R M
236-4775—Albus N J
236-4776—Jay R P
236-4777—Gerard H C
236-4778—Newburg Sch
236-4779—Lang E F
236-4780—Bethel C E
236-4781—Hotchkin V D
236-4783—Stevenson R S
236-4784—Buhr L W
236-4785—Vogt Paul
236-4786—Renaud Robt
236-4787—Clean Towel Serv
236-4788—Matherly O B
236-4789—Moyer Francis
236-4791—Fitzpatrick F J
236-4792—Young Nellie Mrs
236-4793—Stewart Bruce
236-4794—Jensen Edwin
236-4795—Warwick W B
236-4796—Simmons B H
236-4797—Sisson Marvin
236-4798—Thorp C B
236-4800—Pulis Virginia Mrs
236-4801—Daley F R
236-4802—Tatem David
236-4803—Hines L O
236-4804—Brown's Shoe Fit Co
236-4808—Gunderson Ossie
236-4809—Mithelman C E
236-4810—Hartzell Marion
236-4811—McCain C W
236-4812—Wisecarver Gladys
236-4813—Adkins Linda Mrs
236-4814—Wright Vursel
236-4815—Noel Wilbur
Eva's Bty Salon
236-4816—Myers J E
236-4817—Blankenfeld Ernest
236-4818—Rynott Sally R
236-4819—Cooper Sch
236-4820—Bell G P
Flossie's Bty Shop
236-4821—Anderson Wilbur
236-4822—Delk Champ
236-4823—Wallace E B
236-4824—Lowry Vivian Mrs
236-4825—Loucks G T
236-4826—Olsen K L
236-4827—Kendall Edith W
236-4828—Smith Lizzie M
236-4829—Wiese J R
236-4830—Lincoln Warren
236-4831—Niemants D W
236-4833—Wetterling R H
236-4834—Keeney L G
236-4836—Moore Donald
236-4837—Kingsley S J
236-4838—Moore R W
236-4839—Cummings Kath A Mrs
236-4842—Chedester Jack
236-4843—York H F

McDOWELL INSURANCE
923 MAIN — TEL. 236-5060

236-4844—Mintle Guy
236-4846—Kinnaird E R
236-4847—Parmley Carrie B Mrs
236-4848—Grinnell Col admissions ofc
236-4849—Masteller M A
236-4850—Lucas Raymond
236-4851—McClure R W
236-4852—Selle Henry

CLAIRE'S CLEANERS — "For Those Who Care" — 236-5679

GOODYEAR TIRES
H & M TIRE SERVICE
NEW & USED TIRES — RECAPPING
719 4th Phone 236-5589

NORRIS & HAYS — AIR CONDITIONING — Tel. 236-3160

POWESHIEK COUNTY NATIONAL BANK — 236-313

236-4853—Wittrup C D
Carl's Custom Wldg
236-4854—King Geo
236-4855—Nathnagel M A
236-4856—Johnson W A
236-4857—Eyestone W G
236-4858—Grinnell Col pres
236-4859—O'Brien Josephine M Mrs
236-4860—Whannel Tom
236-4861—Stemsrud Mabel Mrs
236-4862—Brown Mary E Mrs
236-4863—Sumpter D P
236-4864—Walker W S
236-4865—Slaven E E
236-4866—Tomasek F W
236-4867—Hunter Elecl Serv
236-4869—Swart R R
236-4872—Dempster Floy L Mrs
236-4873—Hull Harold Mrs
236-4875—Belden H W
236-4876—George D K
236-4877—Pefferman R J
236-4878—Brock A W
236-4879—Anderson G N
236-4881—Bailey R D
236-4882—Goodwin Hilda Mrs
236-4883—Flanagan O J
236-4884—Ben Franklin Store
236-4885—Crawford M M
236-4887—Williams Myrtle K Mrs
236-4888—Baron S H
236-4889—Findley Fern
236-4890—Gordon Carmen Mrs
236-4893—Haner C F
236-4894—Poynter D S
236-4895—Martin H A
236-4897—Rutledge L W
236-4900—JD's Restr
236-4901—Saville Iva C Mrs
236-4903—Cline G S
236-4904—Siehl Kath C
236-4905—Stewart Delmar
236-4906—Houck M E
236-4907—Moore W G
236-4908—Stoops J D
236-4910—Burch Mable L Mrs
236-4911—Cargill Inc research laby
236-4912—Conner L C
236-4913—Springer D W Jr
236-4914—Meyer W D
236-4916—Steenhoek Wm
236-4918—Kallfass Gus
236-4919—Reeves Ransom
236-4920—Massengale K M
236-4921—Crawford L H
236-4922—Hendrickson Wayne
236-4923—Selle R L
236-4924—Robison L E
236-4925—Zimmerman M F
623-4926—Pickhardt L H
236-4927—Jespersen D S
236-4928—Innis Mary E
236-4929—Souter D R
Iowa Breeder's Co-op
236-4930—Weber Joe
236-4932—Slagle D E
236-4933—Belcher W L
236-4934—Freeborn Russell
236-4935—Kaloupek W M
236-4936—Hartzell Harry
236-4937—Carter J W
236-4938—Gordon C A
236-4939—Star Clo Co
236-4940—Wortman Anna W Mrs
236-4941—Salyers C W
236-4943—Barkema T H
236-4944—Reesman D P
236-4945—Tesser Mary Mrs
236-4946—St John's Luth Ch
236-4947—Pickering C E
236-4948—Littlefield Jwlry
236-4949—Edwards H D
236-4950—Ramsey Ins Agcy
Northwestern Mut Life Ins C
236-4951—Doster R J
236-4954—Brown Ellis
236-4955—White E L
236-4956—Switzer H L
Switzer's Motel
236-4959—Lineweaver Viola M Mrs
Happy Hrs Rest Home
236-4961—Ratcliff G V
236-4962—Ronnfeldt H A
236-4963—Cogley Donald
236-4964—Anderson A J
236-4965—Morgan Mabel
236-4966—Miller W R
236-4967—Hargrave G R
236-4968—Brock A W dentist
236-4969—Buhr E F
236-4970—Miller Geo
236-4971—Titcomb R N
236-4972—Ashby R W
236-4973—Hafkey Minnie
236-4974—Dempster Gaylord
236-4975—Clifford Cath J Mrs
236-4976—Deal J C Jr
236-4978—Borgerson H E chiro
236-4979—Urfer S J
236-4981—Otto R E
236-4982—Skeels E J
236-4983—Mikles D C
236-4984—Fuller H L
236-4985—Broders W J
236-4986—Wilson R L
236-4987—Smith C L
236-4988—Christiansen K A
236-4989—Hink C A
236-4990—Bruland G S
236-4991—Phelps D O
236-4992—Arment B A
Arment B A plbg & htg

LYLE J. GOODWIN AGENCY INSURANCE 930 MA
236-383

RICHARDSON LUMBER & SUPPLY — 236-3143

236-4993—Worcester P F
236-4995—Sampson G P
236-4996—Renaud D G
236-4997—Briggs R W
236-5000—Weeks B D
236-5004—Bangham F C
236-5005—Sadler R D
236-5006—Booth E Tina Mrs

GRINNELL FEDERAL
SAVINGS & LOAN ASSN.
825 Broad Tel. 236-3121

236-5007—Duffus Fred
236-5008—Lang J R
236-5009—Kelley Radio & TV
236-5010—Willer W J Mrs
236-5011—Heisel Realty & Ins
236-5012—Johnson R A
236-5013—Williams E E
236-5014—Schafer G E
236-5015—Cook J J
236-5016—VanEmmerick Carl
236-5018—Gregson L E
236-5019—Parmley Danl
236-5022—Gannaway Mary M Mrs
236-5023—Burk E W
236-5024—Baumann F L
236-5025—Lacy W F
236-5027—Hamilton H B & Son
236-5028—Sequeira Leforne
236-5029—Young H R
236-5030—Davis Ice Cream Co
236-5031—Rasp Geo
236-5032—Sharp Clarence
236-5033—Hartzell R R
236-5034—Bailey Alna
236-5035—Beckham T W
236-5036—Davis W H
236-5037—Kibbee E E
236-5038—Fiebiger J E
236-5042—O'Hara P E
236-5043—McDonough Ivan
236-5044—Tomlinson V F
236-5045—Small E R jwlr
236-5046—Garlock E C
236-5047—Blankenfeld Mabel Mrs
236-5048—Shields Carol F Mrs
236-5049—Jones F A
236-5052—Peak James
236-5053—Naylor C V
236-5054—Williams D C
236-5056—Adkins V B
236-5057—Adkins A T
236-5058—Wee Arth
236-5059—Hartzell R R
236-5060—Poweshiek Mut Ins Assn
McDowell Ins Agcy
236-5062—Renaud D J
236-5063—Wilkins Bob
236-5064—Moore T M
236-5065—Adams Kenneth
236-5067—Claybrook Emma Mrs
236-5068—Puls W W
236-5069—Smith J R
236-5070—Badger Earnest
236-5071—Bailey D R
236-5072—Berman Sam
236-5073—Ashing W L
236-5074—Nay Pearl M Mrs
236-5076—Hadsall J M
236-5078—Green's Tot Shop
236-5080—Niester Irene M Mrs
236-5081—Steinert Alma M Mrs
236-5082—Altemeier C E
236-5083—Scharnweber M P
236-5084—James J W H
236-5085—Galloway H F
236-5086—Ford B D
236-5087—Duncan R R
236-5088—Grinnell Rady-Mixed Concrete Co
236-5089—Altemeier Earl
236-5090—Clare's Davis Pnt Store
236-5091—Schafer Wayne
236-5092—Emmert Dale
236-5093—Crawford R P
236-5094—Mikel Wilford
236-5095—Tyler R G
236-5096—Stoker Russell
236-5097—King C H
236-5098—Kinzer Clara A Mrs
236-5100—Crowder H E
236-5104—VanDraska R A
236-5105—Smith R D

McDOWELL INSURANCE
923 MAIN — TEL. 236-5060

236-5106—Fisher Mildred V
236-5107—Kaisand Floyd Jr
236-5108—George D K
236-5109—Wassom S J
236-5110—Crawford D D
236-5111—Jack Alex
236-5112—Lawthers Robt
236-5113—Holcomb C W

CLAIRE'S CLEANERS — "For Those Who Care" — 236-5679

LANG'S DAIRIES
Grade "A" Dairy Products
Glass or Paper
ALL STAR DAIRIES
Grinnell's Only Home Owned Dairy
TELEPHONE 236-6139

NORRIS & HAYS — PROPANE GAS — Tel. 236-3160

POWESHIEK COUNTY NATIONAL BANK — 236-3138

236-5114—Graham Norman
236-5115—Walker Ivan
236-5117—Graves F D
236-5118—Cullen J R
236-5119—Altemeier Morris
236-5121—Tarleton B P
236-5122—Templeman G W
236-5123—Mason C L
236-5124—Hall N R
236-5125—Vitera L E
236-5126—Powell Vinnie E Mrs
236-5127—Beeler T L
236-5128—Bolen G L
236-5129—Foster J E
236-5130—Marquardt C M
236-5131—White Victor
236-5132—Watkins C L
236-5133—Reimer Bob Clo
236-5134—Howard Myrtle M Mrs
236-5135—Thompson Don
236-5136—Speth E W
236-5138—Kinnard Hattie M Mrs
236-5139—Parish Bessie R Mrs
236-5140—Heitink G A
236-5141—Buitendorp C H
236-5142—Callison W E
236-5143—Preston's Clo
236-5144—Caughey Grace Mrs
236-5145—McCarty R S
236-5146—Knopf K A
236-5147—Tharp Lester
Standard Oil Co
236-5149—Steele W B
236-5150—Brown I K
236-5151—Richter G M
236-5152—Thompson H L
236-5153—Clark Thos
236-5154—Bohstedt Ed Mrs
236-5155—Worthy H E
236-5156—Vosburg K D
Am Red Cross
236-5157—McGriff Waldo
236-5158—Krumm John
236-5159—Hill Myrtle P Mrs
236-5160—Hoefert K L dentist
236-5161—Roof D H
236-5163—Scott H W
236-5165—Hamman R F
236-5166—Allgood I E
236-5167—Squires L I
236-5169—Reynolds T G
236-5170—Odd Fellows Lodge
236-5172—Clifton G R
236-5173—Downey Keith
236-5174—Edgerton Earl
236-5175—Hotchkin J L
236-5176—Robison J L
236-5177—Morrison Laverne
236-5178—Goreham L A
236-5179—Jay G K
236-5180—Wiley W O
236-5181—McDowell C R
236-5186—Smith O E
236-5188—Wyss Prod Co
236-5189—Latcham Mary M Mrs
236-5190—Grinnell Livestk Exch
236-5191—Siehl F G
Siehl John
236-5193—Johnson Hattie I
236-5194—Staffanou T S
236-5195—Thompson C E
236-5196—Robison J H
236-5197—Hotchkin J J
236-5198—Sharp I S
236-5200—Chicago & N Western Ry Co
236-5204—Caldwell Denver
236-5205—Brown T E
236-5207—Jensen R H
236-5208—Trumbel G S
236-5209—Taylor F E
236-5210—Hoover Fannie H Mrs
236-5211—Barns D K
236-5212—Flaherty W P
236-5213—Porter S D phys
236-5214—Case Ethel M Mrs
236-5215—Jones I F
236-5216—Anderson H L
236-5217—Billman Marvin
236-5218—Richman F P
236-5219—Brown G A
236-5220—Anderson J E
236-5221—Canvin Ollie Mrs
236-5222—Freeborn E G
Penquite Motel
236-5223—McMeekin James
236-5224—Wells Arth
236-5227—Plum Evangeline Mrs
236-5228—Whitaker R J
236-5229—See D E
236-5230—Brim C W
236-5231—Lawson W H
236-5232—Adams Lela A Mrs
236-5233—Weir Raymond
236-5235—Adkins Loris
236-5236—McNeal P T
236-5238—Eyestone Ins Agcy
236-5239—Taylor Addie B Mrs
236-5240—Wells C E
236-5241—Mullins J E
236-5242—Dimit J D
236-5243—Hughes Cities Serv
236-5244—Bryan W A
236-5245—Thompson R G
236-5246—Pedersen K M
Central Natl Ins Co
236-5247—Vogt Raymond
236-5248—Smith T C
236-5249—Voertman R F
236-5250—Fox D K
236-5251—Anderson Ardie
236-5252—Renaud G C
236-5253—A&W Drive In

GOODWIN REALTY 930 MAIN 236-3836

RICHARDSON LUMBER & SUPPLY — 236-3143

236-5254—Rivers R F
236-5255—Crum L E
236-5256—Anderson Birdie Mrs
236-5257—VanWechel Melvin
236-5258—Decatur P F
236-5259—Christensen D W
236-5260—Halterman Iona L Mrs
236-5261—Kahler G G

GRINNELL FEDERAL
SAVINGS & LOAN ASSN.
825 Broad Tel. 236-3121

236-5262—Bradley H A
236-5263—Sternfeld Edith
236-5264—Reed R M
236-5265—Sampson L J
236-5266—Clark J F
236-5267—Turner Pharm
236-5268—Campbell B R
236-5269—Evans Donovan
236-5270—Noel W H
236-5271—Hegre P T
236-5272—Morrison Harry
236-5273—Kelso Mary J
236-5275—Schmidt W V
236-5276—Roseland Olga B Mrs
236-5277—Moore Harlan
236-5278—Buss W E
236-5280—Stanford Mayo
236-5281—Muntzel Bertha L Mrs
236-5282—Watson J F
236-5284—Schmitz B F
236-5285—Lauber Henry
236-5286—Mulford C L
236-5287—Vogt G B
236-5288—Chicago, Rock Is & Pacific RR frt sta
236-5289—St Mary's Cath Ch
St Mary's Rectory
236-5290—Wellhouse O W
236-5291—Reavis Mary Mrs
236-5293—Windsor H J
236-5294—Peak W M
Peak Trkg
236-5295—Norris Esther R Mrs
236-5296—Sleeuwenhoek Earl
236-5297—Palmer V E
Jones Bradford
236-5298—Beckham V J
236-5300—Dayton Etta B Mrs
Lone Elm Nursing Home
236-5306—Muckler Lyle
236-5307—Weber Fred
236-5308—Manly C M II
236-5309—Hunter D R
236-5310—Morrison & Shults Mfg Co
236-5311—Hoefert K L
236-5312—Wilson A T
236-5313—Shaw V L
236-5314—Bitcon Wm
236-5315—Cox E W
236-5319—Buckham T C
236-5320—Smith Geo
236-5321—Tokheim David
236-5322—Driskell Minnie Mrs
236-5323—Carr's Sewing Mach Cen
236-5324—Walter M W
236-5325—Gustafson S W
236-5327—Bolen V W
236-5328—Vogue Beauty Salon
236-5330—Thorson Iver
236-5331—Gardner C E
236-5332—Bierman J F atty
236-5333—Dimit G V
236-5334—Mintle Earl
236-5335—Yeisley H C
236-5336—Comerford F B
236-5337—Brand Edw
236-5338—Paul G R
236-5339—Berg T L
236-5340—Davis J S
236-5342—Otcheck A F "Gus"
236-5344—Templeton J A
236-5345—Doud Viola F Mrs
236-5346—Peters J H
236-5347—Kingsley Nettie E Mrs
236-5348—Fowler Frank
236-5349—Wiebold Elsie E Mrs
236-5350—Terrell W W
236-5351—Heathman F S
236-5352—Bryan R G
236-5353—Post Ofc
236-5355—Grimmer Bill
236-5356—Gallagher Cyril

McDOWELL INSURANCE
923 MAIN — TEL. 236-5060

236-5357—Jackson J E
236-5358—Grimmer Billy phys
236-5359—Ahrens Raymond
236-5360—Beeler W J
236-5362—Barns D W
236-5365—Tice R D
236-5366—Parish & Cram Refrign
236-5367—Rivers W A

CLAIRE'S CLEANERS — "For Those Who Care" — 236-5679

QUEEN & OLSON
Grinnell's Only Home-Owned Furniture Store

NORRIS & HAYS — PLUMBING — Tel. 236-3160

POWESHIEK COUNTY NATIONAL BANK — 236-3138

236-5368—Keup M W
236-5369—Streck E Daphne
236-5371—Carlson C H
236-5372—Cleaver C G
236-5373—Stahl G J
236-5374—Hannay Edw
236-5375—Killion D C
236-5376—Hanson A J
236-5377—Marsden Florence Mrs
236-5378—Sprague Ina L
236-5379—Patrick Rudy Seed Co
236-5380—Fetzer H G
236-5381—Sears R M auctioneer
236-5382—Cass Sadie A
236-5383—Kriegel Beverly M
236-5384—Gerard C T
236-5385—Koger Henry
236-5387—Miller D E
Miller & Lindhorst Co
236-5388—Tuggle Brent
236-5390—Young R B
236-5391—Christianson A Viola
236-5392—Reed W E
236-5393—Barnett R R
Blue Cross-Blue Shield
236-5394—Newton L E
236-5395—Foster Paul
236-5396—Parmley E L
236-5397—Bowman R J
236-5398—Ahrens W E
236-5400—Taylor Ferne E
236-5404—Laymiller Adalyn W Mrs
236-5405—Rolf R F
236-5406—Stayton W H
236-5407—Honn W H
Honn W H auto reprg
236-5409—Milburn D W
236-5410—Parish J R phys
236-5411—Snook W L
236-5412—DeWitt D D
236-5413—Kline Lavene
236-5414—Thomazin R H
236-5415—Stanley Max
236-5420—Meek K R
State Farm Ins Cos
236-5421—Altig Olive
236-5422—Phillips D J
236-5424—Weyrauch W R
Weyrauch Flower Cen
236-5426—Berry R J
236-5428—DeKalb Agrl Assn constn shop
236-5429—Barnes P F
236-5430—Carey's Mobil Serv
236-5431—Cox M L
236-5432—Richards H E
236-5433—Puls S E
236-5434—Gamble Store
236-5436—Bacon H H
236-5439—Cooper C W
236-5440—Boat T F
236-5441—Funk K L
236-5442—Carter R L
236-5443—Stimson Iva Mrs
236-5445—McNeal Radio & TV
236-5446—Brooker R E osteo
236-5447—Foster R P
236-5448—Durr Edw
236-5449—Gould J B
236-5450—Bonyata A M
236-5451—Evans L H
236-5452—Tinkle Wm
236-5453—Griffin K J
236-5454—Baustian Gerald
236-5455—Masonic Temple
236-5456—City Mgr
236-5457—Davis & McDonald
236-5458—Hauptman Theodora T Mrs
236-5459—Mitchell Geo
236-5460—Innis F L
236-5461—Meyer R D
236-5463—Gary G E
236-5464—Rock Island Mtr Transit Co
236-5465—Talbott A C
236-5466—McNally's Pkg Co
236-5468—Postels N H
236-5469—Cooper D J
236-5470—Arnold Margt P Mrs
236-5471—Reavis Ted
236-5472—Davis J C
236-5473—Lang J R
236-5474—Nevill W A
236-5475—Byers P J
236-5477—Triplett Lorena F Mrs
236-5478—Mullins E R Jr
236-5479—Hogenson L C
236-5480—Kline Matt
236-5481—Ahrens B M
236-5482—Collum Larry
236-5483—Snider R A
236-5485—Sandmann W H
236-5486—Jones J D
236-5489—Frasier Alice M Mrs
236-5490—Betts R F
236-5491—American Legion
236-5493—Yount P R
236-5494—Bahrenfuse Ray
236-5495—Krumm Paul
236-5496—Andersen J R
236-5497—Sparks Theresa M
236-5498—George R C
236-5500—See H A
236-5504—Ditzler J H
236-5505—Corbett C D
236-5506—Ahrens J A
236-5507—Koger Raymond
236-5509—Crossett E D
236-5510—Young Lena M Mrs
236-5511—Clements J H
Clements J H vet
236-5512—Norris C R
236-5513—Hammond E C
236-5514—Arthur C L

LYLE J. GOODWIN AGENCY ACCOUNTING TAX SERVICE 930 MAIN 236-3836

RICHARDSON LUMBER & SUPPLY — 236-3143

236-5515—Adkins J E
236-5516—King D D
236-5517—Wray L M
Wray Laird Flr Covering Serv
236-5518—Hyde Geo
236-5519—Elhart A E
236-5520—Werneburg Nadine Mrs
236-5521—Hummel C C

GRINNELL FEDERAL
SAVINGS & LOAN ASSN.
825 Broad Tel. 236-3121

236-5522—Slaven G C
Slaven G C plbg & htg
236-5523—Norris D D
236-5525—Stahl Henry
236-5526—Kearney W C
236-5529—Wallis Lawrence
236-5530—Pieper R H
236-5531—Stoker Marvin
236-5533—Reitzler Merle
236-5534—Sowerwine D R
236-5535—Matteson V L
236-5537—Ritter Frank
236-5538—Crawford J M
236-5539—Deatherage C W
236-5540—Ashberry Carson
236-5541—McDowell Mary E Mrs
236-5542—Mendoza Guillermo
236-5545—Saunders R E
236-5546—Barnes W A
236-5547—Bucksbaum A M
236-5548—McCallum Cath E Mrs
236-5550—Joseph's Jwlry
236-5551—Smith Frances E Mrs
236-5552—Oltrogge W P
236-5553—Lillie M C
236-5543—Ingram T S
236-5554—Strovers C L
236-5555—Lincoln Dave Mrs
236-5556—See Jennie D Mrs
236-5557—Vogt C A
236-5558—DeMeulenaere J C
236-5559—Davis Maude A Mrs
236-5560—State Hwy Comn mntnce dept
236-5561—Beaty W S
236-5562—Hull Don
236-5563—Klaus F E
236-5564—Boat D A
236-5566—Wallace Webb
236-5567—Osborn P S Jr
236-5568—Gifford Norma F Mrs
236-5569—Blakely Helen C
236-5570—St Clair F D
236-5571—Allen L T
236-5572—Lee Grover
236-5573—Brown Bros
236-5574—Flanagan W A
236-5575—Gilmour C E
State Senator
236-5576—Thomas G E
236-5577—Mitchell H I
236-5578—Billings Lorena L Mrs
236-5579—Rehberg H E
236-5580—Susens M G
236-5581—Canfield R E
236-5582—Connelly Lola M Mrs
236-5583—Krumm David
236-5584—Tew C E
Tew Constn
236-5586—Winchell J E
236-5587—Mayo Chas
236-5588—Lynch Retha M Mrs
236-5589—H&M Tire Serv Inc
236-5590—Johnston Aubrey
236-5591—Flannery J S
236-5592—REA Exp
236-5594—Turner H H Jr
236-5595—Duncan C H
Duncan C H elec contr
236-5596—Rutledge E C
236-5597—Pinder A J
236-5598—Pimlot Lucille A Mrs
236-5600—Thompson Ed
236-5604—Sheeler I L
236-5605—Deppe Albert
236-5606—Adams B A Mrs
236-5607—Davis Albert
236-5608—Norman Doris Mrs
236-5609—Kueneman W N
236-5610—Devine G E
236-5611—Worden Grace A Mrs
236-5612—Kirby D R
236-5613—Dunton Ethel W Mrs

McDOWELL
INSURANCE
923 MAIN — TEL. 236-5060

236-5614—LaGrange F H
236-5615—Mikles D W
236-5617—Walker Rose Mrs
236-5618—Tokle Carl
236-5620—Springer Lela Mrs
236-5621—Heneke Myron
Heneke Hybrid Seed Con Co ofc
236-5622—McNurlen Lois M Mrs

CLAIRE'S CLEANERS — "For Those Who Care" — 236-5679

DIMIT
INSURANCE
REAL ESTATE
1111 WEST — TEL. 236-3710

NORRIS & HAYS — BOTTLED GAS — Tel. 236-3160

POWESHIEK COUNTY NATIONAL BANK — 236-3138

236-5623—Taylor W E
236-5624—Bowers E W
236-5625—Maron A E
236-5626—Breeden Glen Mrs
236-5627—Spooner L W
236-5628—Wilson Hazel M Mrs
236-5629—Francis Guy
236-5630—McBlain Margt A Mrs
236-5631—Hendershott W H
236-5632—VanDyke Jake
236-5634—Kennedy E H
236-5635—Adkins Kenneth
236-5636—Oliver D M
236-5637—Kirkpatrick E Trk Lines
Moorman Feed
236-5638—Wilson V L
236-5639—Diehm Bert
236-5640—Larsen H D
236-5641—Thomson Nora S Mrs
236-5642—Mikel Harvey Jr
236-5643—Clayton Paul
236-5644—Loftior LaVerne
236-5645—Bailey C W
236-5646—Gould's Feed & Farm Store
236-5647—Reedy E T
236-5648—Turner E C
236-5649—Hyde H F
236-5650—Wright Eliz J Mrs
236-5651—Howell Blanche I
236-5653—Pinkerton Velva A Mrs
236-5654—Johnson W G
236-5655—Andes O C
236-5656—Dennis Pauline M Mrs
236-5657—Howell C L
236-5658—Young N L & Sons
236-5659—Morrison L A
236-5660—Phipps H L
236-5661—Meier Clara L Mrs
236-5662—Muschick W W
236-5663—Eichorn Sherley
236-5664—Thompson M E
236-5665—Penney J C Co
236-5666—Freerksen Elmer
236-5667—Dunham L C
Grinnell Christian Ch
236-5669—Hagen A M
236-5670—Hotchkin W P
236-5671—Horn W H
236-5672—Wilson G M
236-5673—Rupp John Jr
236-5674—Sergeant Ada G Mrs
236-5675—Osland Wilbur
236-5676—Breeden Edw
236-5678—Miller Ella Mrs
236-5679—Claire's Clnrs
236-5680—See R B
236-5681—Sage Flarence I
236-5683—Lamb D E
236-5684—Boggs R A
236-5685—Tomann G M
Tomann-Wagg Mfg Co
236-5686—Hauberg H J
236-5687—Douglas Dean
236-5688—Nagel Herman
Nagel Hereford Farms
236-5689—Latham Florence A Mrs
236-5690—Holmes E F
236-5691—Goodwin J S
236-5692—Bailey R L
236-5693—White C R
236-5694—Hotchkin Bernard
236-5695—Vogt H C
236-5696—Berman Sam & Sons
236-4697—McCarel G H
McCarel G H rl est
236-5704—VanWyngarden C W
236-5705—Vulysteke V J
236-5706—Turney R L
236-5707—Morrison L F
236-5708—Greene Orpha C Mrs
236-5709—Vance's
236-5710—Anderson R L
236-5711—Stanley Floyd
236-5712—Staecker E L
236-5713—Collum J D
236-5714—Whitaker B N
236-5715—Ray R R
236-5716—Hall W C
236-5718—Cook G G
236-5720—Neighbors H W
236-5721—Steele S C
236-5722—Soldiers Relief Comn
236-5723—Brown F A
236-5724—Sanders Gertrude Mrs
236-5725—Paul Alf
236-5726—Baay Dirk
236-5727—Estal E W
236-5728—Phipps G E
236-5729—Holland S A
236-5730—Fair J H
236-5731—Russ Tavern
236-5732—French W C
236-5734—See H J
236-5735—Hendrickson Helen
236-5736—Gwin Alma Mrs
236-5738—Hotchkin Rosa S Mrs
236-5739—Onthank M P
236-5740—Cunningham Plbg & Htg
236-5741—Hendrickson J O
236-5742—Epler S J
236-5743—Charlton Maude C Mrs
236-5744—Hill James
236-5745—O'Brien Anna E
236-5746—Copeland J S
236-5747—Martinson Martha
236-5748—Wohlert Cathryn E Mrs
236-5749—City Clk
236-5750—Long M L
236-5751—Berry G H
236-5752—Elliott Ruel
236-5753—Ritter D C
236-5754—Ziegenmeyer Wm

GOODWIN REALTY 930 MAIN 236-3836

RICHARDSON LUMBER & SUPPLY — 236-3143

236-5755—Methodist Ch
236-5756—Hall Irma M Mrs
236-5757—Todd M W
236-5758—Gilbreath Doris E Mrs
236-5759—Ditzler J E
236-5760—First Congl Ch ofc
236-5761—Peterson Hazel V Mrs
236-5763—Renaud H L

GRINNELL FEDERAL
SAVINGS & LOAN ASSN.
825 Broad Tel. 236-3121

236-5764—Jeske L A
236-5765—Winchell W I
236-5766—Ashby H M
236-5767—Osland Kenneth
236-5768—Collum J E
236-5769—Halverson Jesse
236-5770—Allbee R C
236-5771—Clifton K J
236-5772—Wiley W H
236-5774—Stauss J H
236-5775—Graff Albert Jr
236-5776—Routier L J
236-5778—Hueffner E L
236-5779—Ashby Edythe R
236-5780—Rupe J E
236-5781—Tharp L D
236-5782—McFadden Effa M
236-5783—Lee F H
236-5784—Criswell R J
236-5785—Ahrens Sheldon
236-5786—Grinnell Airport
236-5787—Pohlenz K L
236-5788—Hilligas J C
236-5789—Richardson Homer
236-5790—Plum W R
236-5791—Saunders K L
236-5792—Lord Jesse
236-5793—Lavent M A
236-5794—Cox F D
236-5796—Austin Clyde
236-5797—Austin C W
236-5798—Holderness W C
236-5800—Patten J E
236-5802—Eriksen Annie M Mrs
236-5804—Ford Edna Mrs
236-5805—Gross Mildred Mrs
236-5806—Marchant K L
236-5807—Wichman C C
236-5809—Jones Virgil
236-5810—Bauman R W
236-5812—McIlrath Harley
236-5813—Dale Grace H Mrs
236-5814—Pearce H G
236-5815—Terry D B
236-5816—Dawkins Nina G Mrs
236-5817—Knott R O
236-5818—Arment D R
236-5819—Ahrens Paul
236-5820—Reutter Gertrude E Mrs
236-5821—VanDerveer Emma C Mrs
236-5822—Ployle Raymond
236-5823—Parish Laura A Mrs
236-5824—Donahue Patk
236-5825—Godfrey Thos
236-5826—Decatur C H
236-5827—Bowladrome
236-5828—Harter J J
236-5829—Schlass I W
236-5830—Dunham Marian E
236-5831—Adamson Sophie Mrs
236-5832—Lincoln Nellie
236-5833—Ousley R E
236-5834—Kirby Joe
236-5835—McDowell Fred
236-5836—Davis Sch
236-5837—Smith Georgette Mrs
236-5838—Baustian Phillie M Mrs
236-5839—Plum M A
236-5840—Johnson Merton
236-5841—Tish W W
236-5843—Cooley O E
236-5844—Funke F H
236-5845—Benson Ronald
236-5846—Durr D L
236-5848—Hockenbury Gertrude M Mrs
236-5849—Cunningham W C
236-5850—Vogt Elsie M Mrs
236-5851—McKeag A R
236-5852—Jackson Claire
236-5853—Guyer Myrtle M Mrs
236-5854—Kissane J D
236-5855—Shults Carrie F

McDOWELL INSURANCE
923 MAIN — TEL. 236-5060

236-5856—Opdahl Peter
236-5857—Schmidt H L
236-5858—Schultz D E
236-5859—Brown R I
236-5860—Lowrey H B
City Justice of Peace
236-5861—Dupre V A
236-5863—Wyss H C

CLAIRE'S CLEANERS — "For Those Who Care" — 236-5679

APCO PETROLEUM PRODUCTS
H & M APCO SERVICE
GASOLINE — OIL — LUBRICATION
701 4th Phone 236-3522

NORRIS & HAYS — APPLIANCES — Tel. 236-3160

POWESHIEK COUNTY NATIONAL BANK — 236-3138

236-5864—Burr J M
236-5865—Swindal Josephine M Mrs
236-5866—Johnson G C
236-5867—Stewart Ethel M Mrs
236-5868—Crave Muriel E Mrs
236-5869—Stahl L E
236-5870—Wood Susie Mrs
236-5871—McCammant Lila M Mrs
236-5872—Simbro Chas
236-5874—Murphy F E
Tiny Acres Roller Rink
236-5875—Strand R D
236-5876—Skidmore M Jayne Mrs
236-5877—Ross O E
236-5879—Lamb M A
236-5880—Saunders F E
236-5881—Olson C L
236-5882—Madill Eliz Mrs
236-5883—Beck R L
236-5884—Grinnell Col v-pres
236-5885—Pasch J F
236-5886—Livingston Grace E Mrs
236-5887—Grinnell Drive In Theatre
236-5888—Clark H W
236-5890—Marshall Mary R Mrs
236-5891—Goodbrod N L
236-5892—Jensen M E
236-5894—Schultz Harold
236-5895—Olson W A
236-5896—Streck C M
236-5897—McNeal Aletha C
236-5898—Teed R A
236-5900—Henry T J
236-5901—Watts Stella B Mrs
236-5902—Young Bernard
236-5903—Beason Floyd
236-5905—VanRiper E J
236-5906—Harter J H
236-5908—Alexander J E
236-5909—Porter Ina G Mrs
236-5910—Cooper Guy
236-5911—Neister Ethel L
236-5912—Lemke E E
236-5913—Agnew Maurine
236-5914—Judson J I
236-5915—Williams R C
236-5916—Webb J E
236-5917—Gorsuch Mary M Mrs
236-5918—Emmert Everett
236-5919—Patten P E
236-5920—Breeden Ella Mrs
236-5921—Kelm G E
236-5922—Lawthers O L
236-5923—Mizner Margt E Mrs
236-5924—Jones E J
236-5925—Johnson Clifford
236-5926—Prescott H L
236-5928—Bolton R A
236-5929—Murray Grace
236-5931—Foster Wm
236-5932—Craven Ella B Mrs
236-5933—Fouts E M
236-5934—Johnson Mary M Mrs
236-5936—Milligan T E
236-5938—Johnson W T
236-5939—South Side Gro
236-5940—Clapp Laura R Mrs
236-5942—Buchenau Mary E Mrs
236-5943—Whitaker Harold
236-5944—Ogan R W Jr
236-5945—Watkins R H
236-5946—Grinnell Mtr Co
236-5947—Foster Janette B Mrs
236-5948—Stratton F B
236-5949—Allen W E
236-5950—Renbarger D F
236-5951—McCann Margt
236-5954—Davis K W
236-5955—Country Club pro shop
236-5956—Bailey R V
236-5957—Duke G L
236-5958—Mallory G R
236-5959—Marcum J D
236-5960—Madill J L
236-5961—Hunt R L
236-5962—Apostle H G
236-5963—Dare Harlan
236-5965—German G J
German Therapy Sup Co
Farm Water Sups
236-5966—Corrough Della M Mrs
236-5968—Johnson C R
236-5969—Rice Merlin
236-5970—Moore W G Jr
236-5971—Stewart M R
236-5972—Eisenman A C
236-5973—Benson Carl
236-5974—Dhondt Garold
236-5975—Sparks Donald
236-5976—Boatman M W
236-5977—Millslagle Waunita N Mrs
236-5978—Olson L E
236-5979—Tinnes H C
236-5980—Leeper R A
Leeper Mus Co
236-5981—Lecluse Odette de
236-5982—Jeffrey R W
236-5983—Burnson Ida C
236-5984—White R G
236-5985—Morgan Edna P Mrs
236-5986—Carey D L
236-5987—Pierce J J
236-5990—Adams T E
236-5991—Laymiller Willie
236-5992—Paisley J W podiatrist
236-5994—Flanagan L W
236-5995—Liberman M M
236-5996—Dimit C H
236-5997—Kelly Chas
236-5998—McGinnis J L
236-6001—Moore W T
236-6002—Onthank Dorothy K Mrs

LYLE J. GOODWIN AGENCY INSURANCE 930 MAIN 236-3836

RICHARDSON LUMBER & SUPPLY — 236-3143

236-6003—Reavis G D
236-6005—Sivetts P D
236-6006—Gaumer P D
236-6008—Garr M E
236-6009—Debicki A P
236-6010—Peterson Mary S Mrs
236-6011—Hatfield R G
236-6012—Reeves C F

GRINNELL FEDERAL
SAVINGS & LOAN ASSN.
825 Broad Tel. 236-3121

236-6013—See M J
236-6014—Vanderveer L L
236-6015—McDaniel S G
236-6016—Wack Anna M
236-6017—King B A
236-6018—Beck Richd
236-6020—Zirkle L J
236-6021—Anderson Clark
236-6022—Birchard W D
Birchard W D elec contr
236-6023—Harris H H
236-6026—Shipley Esther
236-6028—Hines H G
236-6030—Millgate Marilyn L
236-6031—Thon A L
236-6032—Raber Doyle
236-6034—Wood S B
236-6036—Chester Congl Ch
236-6037—Mitchell R L
236-6038—Osland N A
236-6039—Strand Donald
236-6040—Pester's Inc
236-6041—Wolfe Clara A Mrs
236-6042—Rarig H R
236-6045—Beeler G F
236-6048—Pester J C
236-6049—Fenske E T
236-6050—Carter W P
236-6051—Clark Taylor Mrs
236-6052—Rhoads Emma L Mrs
236-6053—Loveridge H E
236-6055—Barnes R I
236-6056—Jenkins Harry
236-6057—Euchner D W
236-6058—Beatty Patricia M
236-6059—Landis C E
First United Presbyn Ch
236-6061—Lincoln Ross
236-6062—Bennington LaVerne
236-6064—Massengale Alta J
236-6065—Moyer P A
236-6066—Dodson Karen
236-6067—DeYoung R L
236-6068—Burkett D E
236-6070—Holmes A M
236-6071—Duncan P O
236-6072—Grinnell Ldry
236-6073—Douglas M C
Lakeside Mobile Home Pk
236-6074—Hamilton V V
236-6077—Hudson J H
236-6078—Paul Don
236-6080—Wheeler D E
236-6081—Burnell M H
236-6082—McCormick Arlene Mrs
236-6084—Vander Linden F C
236-6085—Keenan D J
236-6086—Cooper L R
236-6087—Snook Lester
236-6088—Allen G D
236-6089—Spooner Frank
236-6090—Emmert Willard
236-6091—Bevins E C
236-6092—Taylor W E
236-6094—Heston R E
236-6096—Baker R E
Baker R E bldg contr
236-6101—Beatrice Foods
236-6106—Radio Sta KGRN
Mitchell Broadcasting Co
236-6111—General Tel Cos of Ia, Mo & Neb
236-6131—Caughey Fertilizer Co
Kearney Coal & Feed
236-6133—Cargill Inc plnt
236-6139—Lang's All Star Dairies
All Star Enterprises
All Star Dairy Foods
236-6141—Iowa Sou Utils Co serv cen
236-6143—Iowa Sou Utils Co ofc
236-6151—Mayflower Home
236-6157—Grinnell Finan Co
236-6159—Bowen H R

McDOWELL INSURANCE
923 MAIN — TEL. 236-5060

236-6161—James & Schalinske Funeral Home
236-6162—Schalinske P W
236-6167—Hotel Park
Hoyer Ann C Mrs
236-6177—Eisenman Mtrs
236-6174—Baumann R W dentist
Molsberry F I dentist

LANG'S
Grade "A" Dairy Products
Glass or Paper
ALL STAR DAIRIES
DAIRIES
Grinnell's Only Home Owned Dairy
TELEPHONE 236-6139

CLAIRE'S CLEANERS — "For Those Who Care" — 236-5679

NORRIS & HAYS — PROPANE GAS — Tel. 236-3160

POWESHIEK COUNTY NATIONAL BANK — 236-3138

236-6181—Grinnell Col
236-6201—Whannel J J
236-6202—Miller H E
236-6203—Doud R G
236-6204—Schult R H
236-6205—Huffman R M
236-6206—Anderson N B
236-6207—Bennett B L
236-6208—Pearson Karl
236-6209—Tinkle V R
236-6211—Ahrens R G
236-6212—Niner R P
236-6213—Hall's Tailor Shop
236-6214—German H A
236-6215—Pierce C S
236-6216—Turner R M
236-6217—Krumm H D
236-6218—Sleeuwenhoek Norman
236-6219—Walden E H
236-6221—McMillan R W
236-6222—Ahrvano's Pizza
236-6223—Somers Mary C Mrs
236-6224—Meredith D L
Meredith Constn Co
236-6225—Thornton T J
236-6227—Thornton J R
236-6228—Wendell M R
236-6229—Selle T E
236-6230—Wilson I D
236-6231—Griffith Carl
236-6232—Ryan D N
236-6233—General Tel Co of Ia local mgr
236-6234—Vanness H W
236-6235—Ahrens D M
236-6236—May A J
236-6237—Tomfeld M M
236-6238—Foster R J
236-6239—Warner H F
236-6240—Fitzsimmons J H
236-6242—Minear R L
236-6244—Ritter R F
236-6245—Hay Rose B Mrs
236-6246—Paisley J W
236-6247—Anderson R E
236-6249—Hobbs H E
236-6250—Sherlock Russell
236-6251—Kinker R W
236-6252—Tiedemann C L
Tiedemann Trans
236-6253—Weaver Howard
236-6254—Crawford I R
236-6256—Heneke Hybrid Seedcorn Co plnt
236-6257—Paul G E
236-6258—Wilson G W
Wilson G W radio & TV reprg
236-6259—Osland Marion
236-6261—Gilbreath Velma G Mrs
236-6262—Globus R A
236-6263—Strickler R E
236-6265—Burnham K L
236-6266—Groves R D
236-6267—Pierce J F
236-6270—Shults Agnes W Mrs
236-6271—Schmitz L R
236-6272—Hammond M L
236-6273—Hablom R W
236-6274—Wellborn B E
236-6275—Smith C E
236-6276—Pierce Ruth Mrs
236-6277—Cline Florence M Mrs
236-6279—Mitchell Eliz
236-6280—Swaney Kenneth
236-6281—Hays Jennie T Mrs
236-6285—Reid L W
236-6286—Weaver Derald
236-6287—Kemnitz R F
236-6289—Foster James
236-6290—DeLoof Aug
236-6291—Motor Clinic
236-6292—Sumner June D Mrs
236-6293—Arment F M
236-6294—Cowan G D
Cowan Transfer
236-6295—Hearn J E
Glad Tidings Assembly of God
236-6296—Lovejoy Constn Co
236-6302—Thoren R A
236-6303—Schrader C H
236-6304—Jims D-X Serv
236-6305—Stoaks L B
236-6309—Farm Bur Livestk Mkt
236-6310—Park St Hse (Grinnell Col)
236-6311—Roberts G W
Grinnell Advertiser
236-6313—Campbell D L
236-6314—Tinkle V R
236-6316—Lutes Harry
236-6317—Sherman W M
236-6318—St Clair H A
236-6319—Byers R J
236-6320—Hopwood R E
236-6321—Bates M D
236-6323—Hodges M E
236-6324—Zimmerman Fred
236-6325—Germain Sumner

SKILLED Masonry
MEREDITH CONSTRUCTION
MASONRY — BRICKLAYING
CERAMIC-TILE — PATIOS
R.D. No. 3, GRINNELL, IOWA TEL. 236-6224

GOODWIN REALTY 930 MAIN 236-3836

RICHARDSON LUMBER & SUPPLY — 236-3143

236-6326—Sheets L A
236-6328—Fairview Sch
236-6329—Grinnell Sch of Dance
236-6330—Brown F D
236-6332—Turner V D
236-6333—Audas Doris M Mrs
236-6336—Explorer Post No 313 Boy Scouts of Am

GRINNELL FEDERAL
SAVINGS & LOAN ASSN.
825 Broad Tel. 236-3121

236-6337—Lynn F E
236-6338—Wilke Wm
236-6339—Haines A J
236-6341—Lloyd R C
236-6343—Abarr D C
236-6344—Krumm Lila Mrs
236-6345—Rediger W R
236-6346—Lukehart Nettie C Mrs
236-6347—Broders E H
236-6348—Peterson Nancy A
236-6349—Luecht J W
236-6350—Lippincott Leora M Mrs
236-6351—Empire Oil Co
236-6352—Schwab M E
236-6354—Haines W J
236-6355—Tracy L M
236-6356—Johnson V A
236-6357—Green Paul
236-6358—Fleener D L
236-6360—Carlisle L W
236-6361—Jurgensen P A
236-6362—Mitchell F J
236-6363—Thompson C J
Thompson & Adams Constn Co
236-6364—Malloy Francis
236-6365—Eickelberg R J
236-6367—Frick C B
236-6370—Thompson C E
236-6371—Mason Geo
236-6373—Franklin's Beauty Salon
236-6374—Lawler B J
236-6375—Agnew F A
236-6376—Weaver Gaylord
236-6378—Neufang G A
236-6383—Wertz P E
236-6385—Allan G J
236-6386—Swenson J S
236-6387—Badger E C
236-6388—Smith A B
236-6389—Smith P A L
236-6390—Baker Fred
236-6392—Beale L V
236-6393—Mason R T
236-6394—Schmidt J A
236-6395—Doyle W E
236-6396—Latham D P
236-6397—Onthank Edw
236-6403—Dawson J C
236-6404—Keenan M J
236-6406—Schmidt G R
236-6407—O'Hara R E
236-6408—Thon Nellie C Mrs
236-6411—Cunningham J D
236-6414—Zoll D I
236-6415—Healy M A
236-6416—Biancalana M J
236-6418—Ellis Larry
236-6419—Kent N D
236-6420—Goodyear Shoe Serv
236-6421—Graham B F Jr
236-6423—Musmaker David
236-6426—Howell K W
236-6427—Palmer W A
236-6430—Hackney K L
236-6431—Lawson C E
236-6432—King W L
236-6433—Hamilton D H
236-6434—Urfer J W
236-6435—Holmgren M R
236-6436—Seitz R E
236-6441—Cervene R T
236-6442—Wells L C
236-6444—Novgorodoff Eug
236-6445—Wilson Armenta Mrs
236-6446—Kaiser L T
236-6447—West O C Jr
236-6448—Smitley Allen
236-6449—Engelking H F
236-6450—Fields Edwin
236-6451—Oliver W E
236-6452—Arvidson Donna Y
236-6454—Thompson E A

McDOWELL INSURANCE
923 MAIN — TEL. 236-5060

236-6455—Harrison R M & Co
236-6457—Gaarder H T
236-6460—Hotchkin M J
236-6461—Beason G W
George Mntnce Serv
236-6464—Grinnell Col treas
236-6465—Stevens M F
236-6467—Strawser R W

CLAIRE'S CLEANERS — "For Those Who Care" — 236-5679

RAMSEY INSURANCE
REAL ESTATE
821 5th Ave. — Tel. 236-4950
YOUR Independent Insurance AGENT

NORRIS & HAYS — HEATING — Tel. 236-3160

POWESHIEK COUNTY NATIONAL BANK — 236-3138

236-6468—Schultz Carol
236-6472—Johnson F J
236-6473—Huggins F A Jr
236-6475—Kaloupek R T
236-6476—Rawlings T B
236-6477—Hubbard E D
236-6479—Eames T D
236-6482—Palmer G W
236-6483—Preston S D Jr
236-6484—Labieneic P J
236-6487—Schmidt John
236-6488—Thon Leonard
236-6490—Davis M K
236-6492—Mithelman Josie Mrs
236-6493—Wood Mabel F Mrs
236-6494—Freel E L
Freel E L roofer

236-6495—Meek Sally A
236-6497—Tharp Lester Jr
236-6498—Rivers A C
236-7002—Grinnell Laundrymat
236-7026—Highway Shell Serv
236-7039—Bailey Pk Sinclair Serv
236-7050—Dixie Inn
236-7182—Bus Depot
Walter Ralph Texaco
236-7184—Anderson's Std Serv
236-7234—Superior "400" Oil Co
236-7425—Renaud G W
236-7652—Pioneer Inn
236-7803—Speed Wash
236-7808—Noel's Cafe

LYLE J. GOODWIN AGENCY ACCOUNTING TAX SERVICE 930 MAIN 236-3836

RICHARDSON LUMBER & SUPPLY — 236-3143

THE MULLIN-KILLE AND HERALD-REGISTER

GRINNELL

IOWA

TELEPHONE STREET GUIDE

AND

HOUSEHOLDERS' DIRECTORY

1962

QUALITY DIRECTORIES BY PROGRESSIVE BALDWIN — ACCURATE — COMPLETE

Containing the names and locations of all streets, alphabetically arranged, with the names of householders as they appear upon each street, together with the telephone numbers of each house and designation of home ownership.

COPYRIGHT 1962 BY ROBERT MORTON BALDWIN

ANN

N fr 1803 6th Av to 10th Av, 1 e of Fairfield

1117 Heneke M F Ⓗ—△236-5621
Heneke Hybrid Seedcorn Co ofc—△236-5621
1122 Crawford L H—△236-4921
1124 Henry T J—△236-5900
1125 Reavis G D Ⓗ—△236-6003
1126 Naylor C V Ⓗ—△236-5053
1129 Heathman F S—△236-5351
1132 Gustafson S W Ⓗ—△236-5325

7th

1203 Doyle W E Ⓗ—△236-6395
1209 Deatherage C W Ⓗ—△236-5539
1217 Conner L C—△236-4912
1233 Vacant

8th

9th

1428 Dale S O Ⓗ—△236-3818

BELMONT DRIVE

N fr end 13th Av to dead end

1810 Watkins R H Ⓗ—△236-5945
1815 Albus N J Ⓗ—△236-4775
1821 Warner H F Ⓗ—△236-6239
1822 Lawson C E Ⓗ—△236-6431
1833 Christensen D W Ⓗ—△236-5259
1835 Under Constn

14th

1904 Bucksbaum A M Ⓗ—△236-5547
1907 Saunders K L Ⓗ—△236-5791
1913 Reynolds T G Ⓗ—△236-5169

CUNNINGHAM DRUG
"Don't Say Drug Store — Say Cunningham's"
825 4th TEL. 236-3151

CLAIRE'S CLEANERS — "For Those Who Care" — 236-5679

NORRIS & HAYS — BOTTLED GAS — Tel. 236-3160

POWESHIEK COUNTY NATIONAL BANK — 236-3138

BROAD

N fr s limits to n limits, 1 e of Main

103 Cook G G Ⓗ—△236-5718
107 Vacant
115 Smith J R—△236-5069
120 Davis S D
122 Ridgeway Geo
124 Phillips C C

Marvin

203 Lemke Harold
211 Lemke A L Ⓗ
215 Haines Ralph Ⓗ
217 Lemke Herman Ⓗ
218 Wilson G M Ⓗ—△236-5672
220 Klaus F E Ⓗ—△236-5563
222 LaGrange F A Ⓗ—△236-4621
223 Lemke James
228 Saunders F E—△236-5880
232 Kingsley Nettie E Mrs Ⓗ—△236-5347

Harrison

303 Wohlert Cathryn E Mrs Ⓗ—△236-5748
304 Davis Albert Ⓗ—△236-5607
309 Kline Matt Ⓗ—△236-5480
312 Thompson Emily Mrs Ⓗ—△236-3365
315 Smith W C Ⓗ—△236-3602
318 Salyers Lita Mrs Ⓗ—△236-3939
323 Norris K L Ⓗ—△236-4196
324 Sivetts P D Ⓗ—△236-6005
329 Davis V E Jr Ⓗ—△236-3696
334 Russell R S Ⓗ
335 Caldwell H J Ⓗ—△236-3035
Caldwell TV Serv—△236-3035

Washington

403 Thompson D H Ⓗ—△236-4436
404 Otto R E Ⓗ—△236-4981
404½ Puls R J
408 Fleming J J Ⓗ—△236-3313
409 Vacant
416 Jones I F Ⓗ—△236-5215
420 Reed W E Ⓗ—△236-5392
430 Burnham R L Ⓗ—△236-3338
432 Vieth B J Ⓗ—△236-4770
Barrnard J L

Hamilton

500 Alertson J L Ⓗ—△236-3537
505 Osborn W J Ⓗ—△236-3478
511 Dennis Pauline M Mrs Ⓗ—△236-5656
514 Dean R E Ⓗ—△236-4483
515 Mowitt G R Ⓗ—△236-3616
518 Somers Mary C Mrs—△236-6223
519 Rowe Minnie C Mrs Ⓗ—△236-4530
Fawcett Bertha J Mrs—△236-4374
522 Worcester P F Ⓗ—△236-4993
523 Paine Dorothy D Ⓗ—△236-3951
524 Sparks Sylvia B Mrs Ⓗ
525 Christianson Vera L Mrs Ⓗ—△236-4022
528 Vance Jack
531 Schmidt H L—△236-5857
532 Steenhoek Wm Ⓗ—△236-4916
Crews Edith Mrs—△236-4688
535 Milburn F Alpha Mrs Ⓗ—△236-3814

1st

603 Potts R H Ⓗ—△236-4060
605 Green E I Ⓗ—△236-4494

610-16-24 Mayflower Home—△236-6151

610 Edwards Hall

bsemt See Joe—△236-6151
Thomas Ida Mrs—△236-6151
Enochs Maude—△236-6151
Shields Louise Mrs—△236-6151
Kelly Louise Mrs—△236-6151
Kyle Eliz—△236-6151
Roark Grace Mrs—△236-6151
Cooke Genevieve Mrs—△236-6151
Wilson E C Mrs—△236-6151
Korns Henrietta—△236-6151
Brackney Etta Mrs—△236-6151
Miller Bertha—△236-6151
Benskin Lily Mrs—△236-6151
Oelke Mary Mrs—△236-6151
Park Ruth—△236-6151
Bray Mary—△236-6151

Street Continued

615 Apts

Ricketts L Mae Mrs Ⓗ—△236-4668
Rohr Eliz—△236-3491
Figland Lenora Mrs
Ray Statia Mrs
Spooner Hattie Mrs

Street Continued

616 Pearson Hall

Mayflower Home ofc—△236-6151
Denick Emily Mrs—△236-6151
Eddy Ethel M Mrs—△236-6151
Kingdom Mabel—△236-6151
Hempstead Mertie Mrs—△236-6151
Orr Grace D Mrs—△236-6151
Jones Lora Mrs—△236-6151
Rounds Mary—△236-6151
Rounds Lucy—△236-6151
Davis Emma Mrs—△236-6151
Nelson Miriam Mrs—△236-6151
Smiley Edith Mrs—△236-6151
Smiley Bertha K Mrs—△236-6151
Smith Nona Mrs—△236-6151
Nye Clara Mrs—△236-6151
Corie Morivia Mrs—△236-6151
Turner Helen Mrs—△236-6151

GOODWIN REALTY 930 MAIN 236-3836

RICHARDSON LUMBER & SUPPLY — 236-3143

BROAD (Cont'd)

616 Pearson Hall (Cont'd)

Brown Daisy—△236-6151
Johnson Olivia—△236-6151
Soesbe Clara Mrs—△236-6151
Renaud Beulah Mrs—△236-6151
Dreier W H—△236-6151
Beggs David—△236-6151
Leffler Geo—△236-6151
Wells Irene Mrs—△236-6151
Sage Jessie Mrs—△236-6151
Moyle B S—△236-6151

Street Continued

619 Assemblies of God Ch—△236-3864
621 Strasser R E Ⓗ—△236-4211
Adkins Lora B Mrs

624 Montgomery Hall

Montgomery R J—△236-6151
Munger Earle—△236-6151
Tower Olive P Mrs—△236-6151
Holmes Ethel T Mrs—△236-6151
Moye Constance Mrs—△236-6151
Shandley Bessie Mrs—△236-6151
Henry Annie Mrs—△236-6151
Bowen G G—△236-6151
Beebe R J—△236-6151
Aikman Frances Mrs—△236-6151

Street Continued

625 Ringo Laura Mrs—△236-4118
627 Ahrens E F—△236-3753
629 Bell Flonnie E Mrs—△236-4101

632 Kiesel Apts

1 St Clair H A—△236-6318
2 Watt's Stella B Mrs—△236-5901
3 Elliott Elsie S Mrs—△236-4692
4 Vacant

Street Continued

633 Weaver Fred
635 Galt E W—△236-3494

2nd

702 Carlisle L W—△236-6360
703 Durr D L—△236-5846
Gould J W
707 Hearn J E—△236-6295
Boyd Alma M Mrs—△236-3088
711 Pinkerton Velva A Mrs—△236-5653
715 Tharp Lester Ⓗ—△236-5147
Standard Oil Co—△236-5147
718 Anderson J E—△236-5220

720 Apts

Gilbreath Velma G Mrs—△236-6271
Caughey Grace Mrs—△236-5144
Nelson Jeanie Mrs

Street Continued

721 Vacant

722 Apts

German H A—△236-6214
Pierce Ruth Mrs—△236-6276
Seavert Helen Mrs
Mitchell Danielle—△236-4203

Street Continued

730 Grinnell Planing Mill
732 Denniston & Partridge Co—△236-3161
733 Morrison & Shults Mfg Co—△236-5310

3rd

807 Grinnell Bev Co—△236-4335
810-34 Central Pk
815 Hotel Park—△236-6167
Hoyer Ann C Mrs Ⓗ—△236-6167

Commercial

819 City Hall
821 Rudkin Hatchery—△236-3450
821½ Bell C G
Camp Fire Girls Grinnell Council—△236-4415
McDowell D M
823 Dale's Locker Serv—△236-4009
825 Grinnell Fed Sav & Loan Assn—△236-3121
825½ Schwab Jos—△236-4683
827 Grimmer Bill phys—△236-5358

827½ Apts

Kelso Mary J—△236-5273
Millgate Marilyn L—△236-6030
Dean C W

Street Continued

829 Cargill Inc research laby—△236-4911
831 Leeper Mus Co—△236-5980
831½ Leeper R A Ⓗ—△236-5980
Musmaker David—△236-6423
833 Pedersen L B atty—△236-4373

833½ Apts

Springer Lela Mrs—△236-5620
White E L—△236-4955
Sheets I W

Street Continued

CLAIRE'S CLEANERS — "For Those Who Care" — 236-5679

GOODYEAR TIRES
H & M TIRE SERVICE
NEW & USED TIRES — RECAPPING
719 4th Phone 236-5589

NORRIS & HAYS — AIR CONDITIONING — Tel. 236-3160

POWESHIEK COUNTY NATIONAL BANK — 236-3138

BROAD (Cont'd)

834 Veterans Meml Cen

Chamber of Commerce of Grinnell—△236-3333
Grinnell Youth Cen—△236-3033

Street Continued

835 Searls J C dentist—△236-3440

4th

907 Iowa Sou Utils Co ofc—△236-6143
909 Small E R jwlr—△236-5045
909½ Vacant
913 Queen & Olson—△236-4342
915 North Food Mkt—△236-3186
917 Varsity News Stand—△236-3010
917½ McFadden Effa M—△236-5782
921 George & Rolf Hdw—△236-3038
Cunningham Plbg & Htg—△236-5740
923 Brown's Bkry—△236-4386
923½ Vacant
925 Norris & Hays—△236-3160
926 Stewart Lib—△236-5717
927 Grinnell Ofc Sup—△236-4609
Credit Bur of Poweshiek Co—△236-4609
929 General Tel Co of Iowa acctg dept—△236-6111
931 Wellhouse Studio of Photogy—△236-4267
932 Post Ofc—△236-5353
933 Green's Tot Shop—△236-5078
935 Jensen E J optom—△236-3979
937 Parish J R phys—△236-5410

5th

1001 Eyestone Ins Agcy—△236-5238
1002 St Mary's Cath Ch—△236-5289
1005 Modernistic Bty Salon—△236-3089
Ahrens Lucille A Mrs—△236-3089
1010 Bates R E Ⓗ
1012 Bates Flowers—△236-3197

Apts

Turner E C—△236-5648
Kriegel Beverly M—△236-5383

Street Continued

1013 VanWechel Mtr Sls—△236-3181
1018 St Mary's Rectory—△236-5289
1019 Labieniec P J—△236-6484
1019(r) Cole Aromatics
Meeker's Grinnell Lawn-Dry Clnrs—△236-4278
Meeker's Washere—△236-4278
1022 Vacant

1027 Apts

Appleby A D—△236-3081
Hamilton D H—△236-6433
Streck E Daphne—△236-5369

Street Continued

1028 Ziegenmeyer Vera Mrs Ⓗ—△236-4700
1029 DeMeulenaere J C phys—△236-3927
Light H R Jr phys—△236-3927

6th

1102 Buchmeier Mary M Mrs—△236-4608
1103 Smith Funeral Home—△236-3134
1103½ Cessna Mildred N Mrs—△236-3923
1109 McIlrath Nellie G Mrs Ⓗ—△236-4572
North J R—△236-4607
1110 Tice R D—△236-5365
1110½ Wortman Anna W Mrs—△236-4940
1112 Edwards Hazle Y—△236-3751
1115 Walter Ralph—△236-3643
Fouts E M—△236-5933
1120 Miller N A—△236-4089
1125 Siehl Kath C—△236-4904

1126 Apts

Mott Blanche B Mrs
Fisher Mildred V—△236-5106
Barnes J D—△236-4226

Street Continued

1127 Beckham T W—△236-5035
1129 Vacant
1132 Martin H A Ⓗ—△236-4895
Beeler Wm—△236-3615
1133 Hotchkin J L Ⓗ—△236-5175
1135 Pulis Virginia Mrs—△236-4800
Peterson Nancy A—△236-6348

7th

1203 Massengale Alta J—△236-6064
1205 King W L—△236-6432
1206 Kleinschmidt J R Ⓗ—△236-3613
1209 Mahlstedt L W—△236-3821
1214 Meyers Louise A Mrs Ⓗ—△236-4301
1215 Truesdale J C—△236-4414
Janutka Irene A Mrs—△236-4039
1221 Nuckolls Bessie U Mrs Ⓗ—△236-3893
Allen E S—△236-3893
1222 Thomann Alba M Mrs Ⓗ—△236-4503
Furnish Dale—△236-4694
1226 Cleaver C G Ⓗ—△236-5372
1227 Cunningham W C Ⓗ—△236-5849
1232 Broeffle W M Ⓗ—△236-3049
1233 Renaud D G Ⓗ—△236-4996

8th

LYLE J. GOODWIN AGENCY INSURANCE 930 MAIN 236-3836

RICHARDSON LUMBER & SUPPLY — 236-3143

BROAD (Cont'd)

1305 Brock L W—△236-4116
Palmer H P
1309 Shipley Helen B—△236-3928

1312 Apts

Crawford I R—△236-6254
Wilson Lucy C Mrs—△236-4300
Tatem David—△236-4802

Street Continued

1315 Funke F H Ⓗ—△236-5844
1321 Donahoe Ned Ⓗ—△236-3342
1322 Johnson F W Ⓗ—△236-4079
1326 Fletcher H A Jr Ⓗ—△236-4568
1329 Taylor Helen E Ⓗ—△236-4588
1332 Danforth J D Ⓗ—△236-3669
1333 Vogt K S Ⓗ—△236-3954

9th

1404 O'Connor M O Ⓗ—△236-4157
1405 Fisher C R Ⓗ—△236-3259
1409 Wall J F Ⓗ—△236-4677
1414 Pierce G L Ⓗ—△236-3389
1415 Snyder Lelia A Mrs Ⓗ—△236-4206
1421 Reynolds B H Ⓗ—△236-4183
1422 Molsberry Irene Mrs—△236-3964
1429 Louden D J Ⓗ—△236-4667
1430 Porter S D Ⓗ—△236-4379
1433 Richardson Homer Ⓗ—△236-5789

10th

1503 Klausner N W Ⓗ—△236-4185
1509 Bevins E C Ⓗ—△236-6091
1510 Sorensen R E Ⓗ—△236-4010
1515 Sherman L P Ⓗ—△236-4555
Noble Beth W—△236-4103
1520 Smith O D Ⓗ—△236-3136
1526 Zimmerman R C Ⓗ—△236-3916
1526½ Menges Mabel Mrs—△236-3595
1527 Hamilton A B Ⓗ—△236-3889

11th

1620 Watt L B Ⓗ—△236-4096
1702 Rickard E O Ⓗ—△236-3866
1703 Manly C M II Ⓗ—△236-5308
1706 Phillips Edw Ⓗ—△236-3458
1709 Armstrong E C Ⓗ—△236-4448
Armstrong Elec Serv—△236-4448
1710 Eisenman A C Ⓗ—△236-5972
1714 Pinder A J Ⓗ—△236-5597
1725 Brooker R E Ⓗ—△236-3604

13th

1811 Jensen E J Ⓗ—△236-3944
1817 Devine G E Ⓗ—△236-5610

Country Club Dr

CENTER

N fr 411 1st to 6th, 1 w of Pearl

603 Crawford D D Ⓗ—△236-5110
611 Criswell Elmer Ⓗ—△236-4760
623 Crawford J M Ⓗ—△236-5538
624 Ashing F L

2nd

711 Honn W H Ⓗ—△236-5407
Honn W H auto reprg—△236-5407
713 Reavis Ted Ⓗ—△236-5471
714 Vacant
715 Alter F D
717 Wilson Armenta Mrs Ⓗ—△236-6445
718 Edgerton E H Ⓗ—△236-5174
719 Vacant
721 Allbee R C Ⓗ—△236-5770
728 Malloy Beulah Mrs
729 Redrick Carrie D Mrs Ⓗ—△236-3406

3rd

803 Vaughn Mary E Mrs Ⓗ
807 Cline G S—△236-4903
814 Hill J M Ⓗ—△236-3015
816 Chadwell Carrie Mrs—△236-4382
817 Vitera L E Ⓗ—△236-5125
818 Gilbreaith W H Ⓗ—△236-3823
819 Anderson N B Ⓗ—△236-6206
822 Vacant
823 Bailey P L Ⓗ—△236-4033
827 Durr Delphena Mrs Ⓗ—△236-4217

4th

909 Adkins Linda Mrs Ⓗ—△236-4817
913 Reutter Gertrude E Mrs Ⓗ—△236-5820
914 Adkins W M Ⓗ—△236-3238
917 Wilson A T Ⓗ—△236-5312
Leggett Edith—△236-3988
918 King G M—△236-3802
922 Norris C R Ⓗ—△236-5512
923 Doud Clarence Ⓗ—△236-3738
927 Paul K H Ⓗ—△236-4019
933 Vacant

5th

1005 Smith Frances E Mrs Ⓗ—△236-5551
1009 Davidson Eliz E Ⓗ—△236-4070
1013 Harbison G W Ⓗ—△236-4356
1014 Vacant
1016 Thompson R G Ⓗ—△236-5245
1020 Allison M F Ⓗ—△236-4686
1025 Ditzler I E Ⓗ—△236-5759
1029 Lendel Mary E Mrs

CLAIRE'S CLEANERS — "For Those Who Care" — 236-5679

LANG'S
Grade "A" Dairy Products
Glass or Paper
ALL STAR ALL STAR DAIRIES
DAIRIES
Grinnell's Only Home Owned Dairy
TELEPHONE 236-6139

NORRIS & HAYS — PROPANE GAS — Tel. 236-3160

POWESHIEK COUNTY NATIONAL BANK — 236-3138

CHATTERTON

N fr 1601 4th to dead end, 1 e of Summer

914 Henderson D L Ⓗ—△236-4306
915 Johnson Merton Ⓗ—△236-5840
916 Coulthard H W Ⓗ—△236-3334
918 Yannatos James—△236-4326
925 Osland Marion Ⓗ—△236-6259
929 Martens A J Ⓗ—△236-3068

5th

1002 McNeal Mabel Mrs Ⓗ—△236-3846
1005 Wichman J G
1006 Berry G H Ⓗ—△236-7571
1009 Weir Raymond Ⓗ—△236-5233
1014 Burns R A—△236-3861
1015 Herrold P H Ⓗ—△236-3848
1020 Wichman Dick Ⓗ—△236-3438
1024 State F A Ⓗ—△236-3072
1025 Johnson C R Ⓗ—△236-5925
1031 Elhart A E Ⓗ—△236-5519
Strawser R W—△236-6467
1032 Hunter Richd Ⓗ—△236-4601

COLLEGE PARK ROAD

E fr 1600 Park in a semicir, 1 n of 11th Av

2 Stratton F B Ⓗ—△236-5948
3 Korfmacher Olga M Mrs Ⓗ—△236-3822
4 Susens M G Ⓗ—△236-5580
5 Phelps L V Ⓗ—△236-4477
6 Boatman M W Ⓗ—△236-5976
7 Smith M A Ⓗ—△236-4213
8 Parish J R Ⓗ—△236-3628

COMMERCIAL

E fr 813 Main to Broad, 1 s of 4th Av

800 Parish & Cram Refrign—△236-5366
802 Clean Towel Serv—△236-4787
804 OK Rubber Wldrs—△236-3420
805 County Welfare Dept—△236-4490
City Nurse—△236-4490
805½ Ragan S C—△236-4490
809 Luecht J W—△236-6343
810 Grinnell Sch of Dance—△236-6329
813 West Peter
813 Explorer Post No 313 Boy Scouts of Am—△236-6336
814 Orr Carl Whse & Stge
815 Empire Oil Co—△236-6351

815½ Apts

Halterman Iona L Mrs—△236-5260
Hutchinson Ruby Mrs—△236-4291
Ployle Raymond C—△236-5822

Street Continued

816 Grinnell Ldry—△236-6072
817 Grinnell Frozen Food Lockers—△236-4746

817½ Apts

Gaumer W M Ⓗ—△236-4387
Gaumer P D—△236-6006
Dunton Ethel W Mrs—△236-5613
Brush Bessie P Mrs

Street Continued

818 Davis & McDonald—△236-5457

COUNTRY CLUB DRIVE

N fr end of Broad to dead end

1835 Sauers R C Ⓗ—△236-4460
2110 Bierman J F Ⓗ—△236-3658
2116 Mark R F Ⓗ—△236-4204

DAVIS AVENUE

E fr 307 East to limits

1309 Kriegel R E Ⓗ—△236-4378
1311 Vacant
1324 Kann T F Ⓗ—△236-4205
1325 Bayles Marjorie E Mrs
1328 Holcomb L L Ⓗ—△236-4729
1413 Wood Della Mrs Ⓗ—△236-3887
1415 Hamilton D L
1417 Thompson E A Ⓗ—△236-6454
1419 Doud R G—△236-6203
1432 Moore R W Ⓗ—△236-4838
1500 Crawford J P Ⓗ
1511 Sheets L A—△236-6326
1513 Kriegel H E Ⓗ
1514 Jackson Mabel Mrs Ⓗ—△236-4014
1527 Goehring V A—△236-4121
1528 Richards H E Ⓗ—△236-5432
1532 Davis A C Ⓗ—△236-3881

EAST

N fr s limits to 10th Av

20 Davis H L Ⓗ—△236-3293
103 Turney R L Ⓗ—△236-5706
121 Blakely A J Ⓗ—△236-3544
125 Puls Elmer Ⓗ—△236-3359
126 Vacant
132 Krumm H D Ⓗ—△236-6217
133 Edgington Mildred A Ⓗ—△236-3459
134 Emmert Everett Ⓗ—△236-5918
226 McBlain Martha E Ⓗ—△236-3263
McBlain Greenhse—△236-3263

Davis

301 White Victor Ⓗ—△236-5131
303 Hunter F E Ⓗ—△236-3766
305 Under Constn
307 Hilke Henny Mrs Ⓗ—△236-4451
309 Myers R G Ⓗ—△236-4244
313 Peterson Hazel V Mrs Ⓗ—△236-5761
324 Moyer H E Ⓗ

GOODWIN REALTY 930 MAIN 236-3836

RICHARDSON LUMBER & SUPPLY — 236-3143

EAST (Cont'd)

325 Brown H A Ⓗ—△236-4541
331 Thornton Ora Ⓗ
333 Binegar C T—△236-4153
334 Young T G Ⓗ—△236-3641

Washington

403 Robertson Israel
404 Hughes W F Ⓗ—△236-3946
418 Clark Richd Ⓗ—△236-3911
419 Beason G W Ⓗ—△236-6461
George Mntnce Serv—△236-6461
423 Johnson W T Ⓗ—△236-5938
426 Ewart Mary W Mrs Ⓗ—△236-3837
427 Foster R J—△236-6238
431 Hockenbury Gertrude M Mrs Ⓗ—△236-5848
436 Rice Merlin Ⓗ—△236-5969
Byers Hughey—△236-4148

Hamilton

503 Locker Boyd Ⓗ—△236-3664
513 Jantsen Myrtle D Mrs Ⓗ—△236-3475
519 Vacant
523 Pefferman R J Ⓗ—△236-4877
525 Cooker D J Ⓗ—△236-5469
530 Wilson C J Ⓗ—△236-3569
531 Houghton R J Ⓗ—△236-4310

1st

622 Chesley A C
624 Triplett R L Ⓗ
626 Miller Fred Ⓗ
628 Triplett Lorena F Mrs Ⓗ—△236-5477
634 Stowe Ruth Ⓗ—△236-4319

2nd

Rock Island RR

702 Gibson Marion Ⓗ—△236-4189
710 Shimp H J Ⓗ—△236-3930
711 Duncan G M—△236-4003
712 Sharer Julia Mrs Ⓗ—△236-3525
717 Sampson L J—△236-5265
720 Holland S A—△236-5729
723 Massengale K M Ⓗ—△236-4920
724 Stryker E P Ⓗ—△236-4077
Gould D J—△236-3232
732 King D D Ⓗ—△236-5516
733 Vacant

3rd

802 Lincoln R D Ⓗ—△236-4747
803 Vacant
808 Quivey Emma M Mrs Ⓗ—△236-3057
811 Hansen G J Ⓗ—△236-3839
816 Pawlak H A Ⓗ—△236-3242
817 Apostle H G Ⓗ—△236-5962
820 Krieqel R J
822 McCain C W Ⓗ—△236-4811
823 Norton R H Ⓗ—△236-3632
826 Miller Geo Ⓗ—△236-4970
827 Strand C G Ⓗ—△236-3863
829 Phelps D O—△236-4991
Corbett C D—△236-5505
832 Hammond E C Ⓗ—△236-5513
Titcomb R N—△236-4971
Alden Henry Ⓗ—△236-3744

4th

903 Arthur Elaine E Mrs—△236-3402
Mallory P E
904 Olson Ellen E Mrs Ⓗ—△236-3347
Wertz P E—△236-6383
908 McNally J C Ⓗ—△236-4197
909 Staffanou T S Ⓗ—△236-5194
914 Storbeck M C—△236-3436
915 Brunton M C—△236-4743
919 Kaloupek R T Ⓗ—△236-6475
919½ Killion D C—△236-5375
920 Brown Mary E Mrs Ⓗ—△236-4862
932 Hafkey Minnie Ⓗ—△236-4973
934 Buffum J W Ⓗ—△236-3533

5th

1000 First Bapt Ch—△236-4748
1002 Fleener D L—△236-6358
Hiser Blanche R Mrs—△236-5047
1003 Puls W W Ⓗ—△236-5068

1007 Apts

George J L—△236-3444
Lukehart Nettie C Mrs—△236-6346
Cratty Mary Mrs—△236-3361

Street Continued

1008 Dewey R D—△236-4511
1014 Shults Agnes W Mrs Ⓗ—△236-6270
Koger R E—△236-3627
1014(r) Shults James Ⓗ—△236-3425
1015 Talbott E F Ⓗ—△236-3513
1017 Lineweaver Viola M Mrs Ⓗ—△236-4959
Happy Hrs Rest Home—△236-4959
1018 Maulik Mabel M Ⓗ—△236-3510
1020 Bradley T G—△236-4420
1023 Heston R E Ⓗ—△236-6094
1030 McDowell A O Ⓗ—△236-4493
1032 Vogt Julia A Ⓗ—△236-3619

6th

1130 McCarel G H Ⓗ—△236-5697
McCarel G H rl est—△236-5697

CLAIRE'S CLEANERS — "For Those Who Care" — 236-5679

QUEEN & OLSON
Grinnell's Only Home-Owned Furniture Store

NORRIS & HAYS — PLUMBING — Tel. 236-3160

POWESHIEK COUNTY NATIONAL BANK — 236-3138

EAST (Cont'd)

1134 Smith L E Ⓗ—△236-3411
Smith L E rug clng—△236-3411
1204 Duke G L Ⓗ—△236-5957
1208 Betts R F—△236-5490
1214 Streich L H—△236-3346
1224 St John's Luth Ch—△236-4946

8th

1306 Brobyn Matilda Mrs—△236-3427
1310 Miller D E Ⓗ—△236-5387
Miller & Lindhorst Co—△236-5387
1318 Garlock E C Ⓗ—△236-5046
1323 Buitendorp C H—△236-5141
1332 Edward H D Ⓗ—△236-4949

9th

1406 Andes H W Ⓗ—△236-4751
1408 Barnett R R—△236-5393
Blue Cross-Blue Shield—△236-5393
1416 Prescott H L Ⓗ—△236-5926
1422 Gardner Evelyn Ⓗ—△236-4270
1428 Mendoza Guillermo Ⓗ—△236-5542
1432 Milburn D W Ⓗ—△236-5409

10th

1510 Matlack Merta J Mrs—△236-3782

ELM

N fr Rock Island RR to bey 11th, 1 w of Summer

640 Mitchell Hannah M Mrs Ⓗ—△236-3601
700 Mehlert D W—△236-3503
704 Clay J F Ⓗ—△236-3393
705 Beason Ernest Ⓗ
708 Moyer J J Ⓗ—△236-3404
709 Hughes E W Ⓗ—△236-4284
Hughes E W bldg contr—△236-4284
711 Patten L D
712 Tibbs Mamie M Mrs Ⓗ—△236-3644
720 Vaughn Cecil E Mrs Ⓗ—△236-3282
721 Wright N S Ⓗ
728 Jolley E L

3rd

810 Vacant
812 Oglesbee R L
817 Anderson A J Ⓗ—△236-4964
818 Stemsrud Mabel Mrs Ⓗ—△236-4861
820 Jones C L Ⓗ—△236-3755
821 Inman S W Ⓗ—△236-3388
Inman S W flr sanding—△236-3388

4th

908 Vacatn
909 Allgood I E Ⓗ—△236-5166
914 Hopkins W W Ⓗ—△236-3519
915 Boat F C Ⓗ—△236-3210
924 Coop G D Ⓗ—△236-3579
927 Christensen Clarice L Mrs Ⓗ—△236-3711
928 Templeton J A Ⓗ—△236-5344
929 Bailey D R Ⓗ—△236-5071
931 Renaud G C Ⓗ—△236-5252

932 Apts

Hall Hazel P Mrs Ⓗ—△236-3479
Stout Ruth B Mrs—△236-3416
Baty Tom—△236-3781

Street Continued

5th

1004 Canfield R E Ⓗ—△236-5581
1008 Bates M D—△236-6321
1009 McDonald Ruth D Ⓗ
1015 Pickens W L—△236-3561
1016 Hackney K L—△236-6430
1023 Worth A W Ⓗ—△236-3441
1024 Madill Eliz Mrs—△236-5882
Sparks Donald—△236-5975

1027 Apts

Keeney E F Ⓗ—△236-4501
Keeney Elsie Mrs—△236-4498
See Larry
Holcomb Russell

Street Continued

1028 Cunningham J D—△236-6411

1030 Apts

Caldwell Denver Ⓗ—△236-5204
Goodwin Hilda Mrs—△236-4882
Devitt D C

Street Continued

1031 Apts

VanRiper E J Ⓗ—△236-5905
Groves R D—△236-6266
Madison Terry
Douglas Charlene

Street Continued

1033 Burr Grace W Mrs Ⓗ—△236-4602
Heffner J W—△236-4602

6th

1114 Broyles H P Ⓗ—△236-3213
1121 Gwin Alma Mrs Ⓗ—△236-5736
1124 Reisel R E Ⓗ—△236-3013
1125 Gifford Norma F Mrs Ⓗ—△236-5568
1126 Foster J E Ⓗ—△236-5129
1132 Sprague Ina L Ⓗ—△236-5378
1138 Vacant

7th

LYLE J. GOODWIN AGENCY ACCOUNTING TAX SERVICE 930 MAIN 236-3836

RICHARDSON LUMBER & SUPPLY — 236-3143

ELM (Cont'd)

1201 Vacant
1202 Eker K A Ⓗ—△236-4008
1203 Brown I K Ⓗ—△236-5150
1208 Hueffner E L Ⓗ—△236-5778
1209 Norris Esther R Mrs Ⓗ—△236-5295
1210 Craig J H Ⓗ—△236-3091

1215 Apts

Grathwohl Carroll A Mrs—△236-3480
Johnson D M—△236-3217
Taylor Ferne E—△236-5400
Ryan R J

Street Continued

1216 Apts

Williams Minerva E Mrs Ⓗ—△236-4064
Healy M A—△236-6415
Joris Lois J Mrs—△236-4064

Street Continued

1221 Dille Norman
1225 Wassom S J Ⓗ—△236-5109
1226 Hagen A M Ⓗ—△236-5669
1230 Smith Mildred E Ⓗ—△236-4331
Tindle Wayne—△236-4665
1232 Vacant

8th

1304 Holmes A M Ⓗ—△236-6070
1305 Vacant
1309 Gerard C T Ⓗ—△236-5384
1310 Shanahan Pauline Mrs—△236-3514
1314 Sumner June D Mrs Ⓗ—△236-6292
1315 Christianson A Viola Ⓗ—△236-5391
1320 Simcoe K R Ⓗ—△236-3684
1323 Criswell R J—△236-5784
1326 Olson O L Ⓗ—△236-4208
1327 Young R B—△236-5390
1332 Beaty W R Ⓗ—△236-4495
Green Eliz
1333 Baumann F L Ⓗ—△236-5024

9th

1402 Ahrens B M Ⓗ—△236-5481
1403 Morrison L A Ⓗ—△236-5659
1407 Charlton Maude C Mrs Ⓗ—△236-5743
1410 McKibben W T Ⓗ—△236-4061
Anderson Birdie Mrs—△236-5256
1411 Maack Violet C Ⓗ—△236-4179
1414 Knopf K A Ⓗ—△236-5146
1421 Barnes W A Ⓗ—△236-5546
1422 Comerford F B Ⓗ—△236-5336
1426 Venable W W Ⓗ—△236-3080
1427 Newton L E Ⓗ—△236-5394
1432 Vacant
1433 Lang J R Ⓗ—△236-5473

10th

1503 Johnson C R Ⓗ—△236-5968
1504 McKean W H Ⓗ—△236-3689
1508 LeCluse Odette de Ⓗ—△236-4818
1509 Lynch T E Ⓗ—△236-3681
1514 Rix J F Ⓗ—△236-3469
1517 Lunn J W Ⓗ—△236-3409
1520 Rohrssen E R Ⓗ—△236-4037
1528 Turner R M Ⓗ—△236-6216
1529 Hamilton W E Ⓗ—△236-3505
1531 Ross O E Ⓗ—△236-5877
1532 VanHorn J L Ⓗ—△236-3776
1533 Ahrens D F Ⓗ—△236-4695
Ahrens D F excavating contr—△236-4695

11th

1603 Evans L H Ⓗ—△236-5451
Price D G

FAIRFIELD

N fr 1632 5th to 6th, 1 e of Chatterton

1006 Vanct
1007 Vacant
1010 Mill H W Ⓗ—△236-4030
1013 Abarr D C—△236-6343
1015 Crum L E—△236-5255
1026 Vacant

HAMILTON AVENUE

E fr Center to East, 1 n of Washington

418 Collum B J Ⓗ—△236-3812
Collum B J bldg contr—△236-3812

Pearl

510 Herbrandt R B Ⓗ—△236-4065

Spring

602 Tinkle V R—△236-6314

West

705 Wright E B Ⓗ—△236-4350
Wright E B genl contr—△236-4350
718 Teed R A Ⓗ—△236-5898

Main

818 Davis Sch—△236-5836

Broad

918 Selle R L Ⓗ—△236-4923

Park

CLAIRE'S CLEANERS — "For Those Who Care" — 236-5679

DIMIT INSURANCE REAL ESTATE
1111 WEST — TEL. 236-3710

NORRIS & HAYS — BOTTLED GAS — Tel. 236-3160

POWESHIEK COUNTY NATIONAL BANK — 236-3138

HAMILTON AV (Cont'd)

State

Chicago & N Western RR

1104 Vacant
1105 See H J Ⓗ—△236-5734
1109 Taylor L G Ⓗ—△236-3423
1110 McKeag A R Ⓗ—△236-5851
1111 Bickering Chas Ⓗ
1116 Clifton R A Ⓗ—△236-3016
1117 Vanous A W Ⓗ
1120 Bangham F C Ⓗ—△236-5004
1133 Carter R L—△236-5442

High

1202 George R C Ⓗ—△236-5498
1210 Schooley H E Ⓗ—△236-3078

HAMLIN

N fr 515 6th to 8th Av 1 w of Spring

1127 Williams R C Ⓗ—△236-5915
1133 Douglas Glen Ⓗ
1139 Turney W A Ⓗ—△236-3486
McDowell Delpha Mrs—△236-4111
1211 Ashing Ira Ⓗ—△236-4048
1219 French L C—△236-3218
1221 Daley F R Ⓗ—△236-4801
1229 Logan W G—△236-4737

HARRISON

E fr dead end to Chicago & N Western RR, 1 s of 1st Av

500 Phipps C J Ⓗ
532 Johnson P L Ⓗ—△236-4307

Spring

600 Rivers R F—△236-5254
616 Guyer Myrtle M Mrs Ⓗ—△236-5853
619 Vacant

West

720 Smith Arth Ⓗ

Main

811 Vacant
812 Moyer P A Ⓗ—△236-6065
819 Williams E E—△236-5013
826 Fortner G H

Broad

Park

HIGH

N fr Harrison to 6th Av, 1 e of State

307 Cooper C W—△236-5439
309 Vacant
320 Cramer E W
321 Bladgen R R Ⓗ

Washington

403 Werneberg W C Ⓗ—△236-3095
404 Onthank Dorothy K Mrs—△236-6002
408 Hotchkin Rosa S Mrs—△236-5738
Reida Tillie Mrs—△236-4246
409 Dimit J D Ⓗ—△236-5242
416 Clifton K J Ⓗ—△236-5771
417 Shuler R J Ⓗ—△236-4238
422 Vulysteke V L Jr Ⓗ—△236-4629
423 Clifton Bessie Mrs Ⓗ

Hamilton

501 Newman E J
502 Schafer G E Ⓗ—△236-3523
503 Paxson C E
510 McKee Sadie C Ⓗ—△236-3385
514 Routier L J Ⓗ—△236-5776
515 Elliot Ruel Ⓗ—△236-5752
Innis W E
521 Moore T M—△236-5064
524 Skidmore M Jayne Mrs Ⓗ—△236-5876
525 Renaud A P Ⓗ—△236-4464
529 Miller Ella Mrs Ⓗ—△236-5678
532 Corrough Della M Mrs—△236-5966
533 Pierce C S Ⓗ—△236-6215
Irwin J E—△236-6474

1st

602 Brown J L Ⓗ—△236-3903
Smith L E
603 Matteson V L Ⓗ—△236-5535
608 Speth C J Ⓗ—△236-4001
609 DeHart Maie E Mrs Ⓗ—△236-4563
612 Jones E J Ⓗ—△236-5924
615 Lear R E Ⓗ—△236-4641
616 Jones Clara M Mrs Ⓗ—△236-4230
619 Vacant
629 Cooper L R Ⓗ—△236-6086
632 Grubb Douglas Ⓗ—△236-4219
633 Henderson R L Ⓗ—△236-4348

2nd

700 Wiebold M E Ⓗ—△236-3465
Henning G L—△236-4260
703 Lacy W T Ⓗ—△236-3044
714 McCammett R E Ⓗ—△236-3397
720 Hudson J H—△236-6077

3rd

802 Bass G W—△236-4086
803 Strovers Paul—△236-3343
804 Ilcken E J
808 Strovers C L Ⓗ—△236-5554
809 Scandrett M E Ⓗ—△236-3888
Midwest Mineral Prods Co—△236-3888

Apts

Schutte Norman
Sheets Yvonne
Robison Birch

Street Continued

814 Lowery H B Ⓗ—△236-5860
Justice of Peace—△236-5860
815 Wood Mabel F Mrs Ⓗ—△236-6493

GOODWIN REALTY 930 MAIN 236-3836

RICHARDSON LUMBER & SUPPLY — 236-3143

HIGH (Cont'd)

818 Swindal Josephine M Mrs Ⓗ—△236-5865
821 Allen L T—△236-5571
Phelps R H Jr
824 Sequeira Leforne Ⓗ—△236-5028
827 Downey Alta Mrs Ⓗ—△236-3713

832 Apts

Olson L E—△236-5978
Elliott Hilda Mrs—△236-4735
Strickler R E—△236-6263

Street Continued

833 Kelley G B Ⓗ—△236-3301

4th

904 Blair Sarah J Mrs Ⓗ—△236-3683
911 Coburn Della V Mrs Ⓗ—△236-3687
913 Thomas P S Ⓗ—△236-3774
914 Vogt C A Ⓗ—△236-5557
McDaniel S G—△236-6015
920 Powell Vinnie E Mrs Ⓗ—△236-5126
921 McGriff Waldo Ⓗ—△236-5157

Apts

Findley Fern—△236-4889
Ruble Alma B Mrs—△236-4709
Davidson Lois—△236-4290

Street Continued

927 White C R Ⓗ—△236-5693
Kingsley S J—△236-4837
928 Smith Geo Ⓗ—△236-5320
931 Lavent M A Ⓗ—△236-5793
932 Vacant
933 Saxton H E—△236-3524
934 Ahrens Paul—△236-5819

5th

1002 Vacant
1005 Larkins W D Ⓗ—△236-4191
Wheeler D E—△236-6080
1008 Allan G J—△236-6385
1010 Souter D R Ⓗ—△236-4929
Iowa Breeders Co-op—△236-4929
1011 Adams T E—△236-5990
Klopfenstein G J—△236-4769
1014 Laymiller Margt Mrs—△236-4419
Binegar A J—△236-4338
1015 Dexter Kath Mrs Ⓗ—△236-4263
1017 Adkins Gertrude D Mrs Ⓗ—△236-4255
1020 Wright Eliz J Mrs Ⓗ—△236-5650
1021 Wisecarver Gladys—△236-4812
1026 Paul W L—△236-4016
1026½ Beatty Patricia M—△236-6058
1030 Murray A P—△236-3657
1032 Francis Guy—△236-5629

HIGHWAY 6 EAST

A continuation of 6th Av E bey limits

ns Freeborn E G Ⓗ—△236-5222
Penquite Motel—△236-5222
ss Mitchell J L—△236-4041
ns Routier's "66" Serv—△236-3225
ss McGinnis J R—△236-3484
ns Farmer Sls Co—△236-3460
ss Hillman Tena Mrs Ⓗ—△236-3221
ss Bradley Std Serv—△236-4125
ss Judson J I—△236-5914
ns DeKalb Agrl Assn plnt—△236-3370
ns DeBondt Henry Ⓗ
ns Tomann G M Ⓗ—△236-5685
Tomann-Wagg Mfg Co—△236-5685
ns Foster James—△236-6289
ss Carpenter G D Ⓗ—△236-4722
ns Hogenson L C—△236-5479
ss Lang J R Ⓗ—△236-5008
ss Lang's All Star Dairy—△236-6139
ss Lang J B Ⓗ—△236-4634
Lang's Alfalfa Farms—△236-4634
ns Cargill Inc—△236-6133
ss Switzer H L Ⓗ—△236-4956
Switzer Motel
ss Lang E F Ⓗ—△236-4779

HIGHWAY 6 WEST

A continuation of 6th Av w bey limits

ns Tiny Acres

A1 Meldrem Maude E Mrs—△236-3871
A2 Koonts L R
A3 Randall L J
A4 Schaffer Carroll
B1 McWilliams L L
B2 Vacant
B3 Nichols Lorene Mrs
B4 Sisco G L
C1 Ilcken H A
C2 Billman A D
C3 Smith T C—△236-5248
C4 Vacant
D1 See Douglas
D2 Axmear R J
D3 Schrader C H—△236-6303
D4 Benton H F

Street Continued

CLAIRE'S CLEANERS — "For Those Who Care" — 236-5679

APCO PETROLEUM PRODUCTS
H & M APCO SERVICE
GASOLINE — OIL — LUBRICATION
701 4th Phone 236-3522

NORRIS & HAYS — APPLIANCES — Tel. 236-3160

POWESHIEK COUNTY NATIONAL BANK — 236-3138

HIGHWAY 6 W (Cont'd)

ns Tiny Acres Roller Rink—△236-5874
ns Vacant
ns Murphy F E Ⓗ—△236-5874
ns Noel's Cafe—△236-7808
ns Werneburg W C Jr Ⓗ—△236-4215
A&W Drive In—△236-5253
ns Agnew F A Ⓗ—△236-6375
ns Decatur Lawrence Ⓗ—△236-3851
ns Graves R J—△236-3002

ns Westview Mobile Home Pk

Ronnfeldt H A Ⓗ—△236-4962
Wiley Warren Ⓗ—△236-5772
Daley Jack Ⓗ—△236-4660

Street Continued

ns VanDonselaar G R Ⓗ—△236-3950
ns Howell H P Ⓗ
ns Howell Blanche I Ⓗ—△236-5651
ss Vacant
ss DeLong Chas W & Sons—△236-3129
ss Ahrens Mfg Co—△236-3150
ss Miracle Equip Co—△236-4000

HOBART

N fr 1600 8th Av to 10th Av Pl, 1 w of Ann

1310 Fairview Sch—△236-6328
1317 Dunham L C—△236-5667
1319 Grinnell Christian Ch—△236-5667

9th

1409 Niester Irene M Mrs Ⓗ—△236-5080
1414 Ditzler F M Ⓗ—△236-3580
1417 McCurry G H Ⓗ—△236-4726
1420 Kahler G G Ⓗ—△236-5261
1421 Logsdon L L—△236-4618

10th

1515 Schlass I W Ⓗ—△236-5829
1519 Hauberg H J Ⓗ—△236-5685
1525 Holmgren M R—△236-6435

HOLYOKE

N fr 1731 3rd to 4th

815 Ellis C T Ⓗ—△236-4285
827 Frick C B Ⓗ—△236-6367
827½ Lamb D E—△236-5683

MAIN

N fr S limits to bey N limits, 1 w of Broad

102 Moore W G Jr—△236-5970
104 Moore W G Ⓗ—△236-4907
106 Dilliher Geo
124 Davis Bryan Ⓗ
128 Davis E R Ⓗ—△236-3264

Marvin

201 Grovenburg Ola B Mrs Ⓗ—△236-3253
202 Haines W J Ⓗ—△236-6354
204 Vacant
212 Lemke L L Ⓗ
216 See P W Ⓗ—△236-4633

Harrison

305 Burkett D E Ⓗ—△236-6068
308 Krumm W R Ⓗ
310 Winchell J E Ⓗ—△236-5586
315 VanDraska A L Ⓗ—△236-3844
317 VanDraska R A Ⓗ—△236-5103
320 Shipley Esther Ⓗ—△236-6026
321 Springer D W Jr Ⓗ—△236-4913
325 Weber Fred Ⓗ—△236-5307
332 Brown T E Ⓗ—△236-5205
332½ Thon Nellie C Mrs—△236-6408
334 Arthur Emma M Mrs Ⓗ—△236-4363

Washington

403 Kiester A Eloise Ⓗ—△236-4592
417 Buckham T C—△236-5319
421 Bacon Hattie C Mrs Ⓗ—△236-3331
431 Gorsuch Mary M Mrs Ⓗ—△236-5917
433 Cooper Jos—△236-3791

Hamilton

504 Latham D P Ⓗ—△236-6396
Lloyd R C—△236-6341
505 Duncan P O Ⓗ—△236-6071
510 Gilbert Bertha M Mrs—△236-4051
511 Sage H H Ⓗ—△236-3328
514 Tew Everett Ⓗ—△236-3926
515 Barns C C Ⓗ—△236-3429
520 DeJong M M Ⓗ—△236-3614
Rohrich Lola M Mrs
521 Schrader Fred Ⓗ—△236-3967
524 Fair J H Ⓗ—△236-5730
525 Burch Mary J Mrs Ⓗ—△236-3869
534 Vacant
535 Thompson Clyde Ⓗ—△236-3750

1st

602 Rose H J Ⓗ—△236-4218
603 Wilson G W Ⓗ—△236-6258
Wilson G W radio & TV reprg—△236-6258
609 Amendt Elma M Mrs Ⓗ—△236-4521
610 Mason Roberta—△236-4400
613 Gilbert L D Ⓗ—△236-4280
614 Mickey Bertha A Mrs Ⓗ—△236-4032
Wilson V L—△236-5638
619 Andes O R Ⓗ—△236-5655
Davis W E—△236-4517

LYLE J. GOODWIN AGENCY INSURANCE 930 MAIN 236-3836

RICHARDSON LUMBER & SUPPLY — 236-3143

MAIN (Cont'd)

622 Hanson H B Ⓗ—△236-3800
623 Fleener Esther Mrs—△236-3715
627 Tuggle Brent Ⓗ—△236-5388

628 Apts

Diehm Clara Mrs—△236-3489
Marshall Mary R Mrs—△236-5890
Ballard R A

Street Continued

632 Matherly O B—△236-4788
633 Wilson J W—△236-3555
Annee John—△236-3884

2nd

702 City Water Dept—△236-4622

703 Apts

Gross Evelyn V Mrs—△236-3273
Mithelman Josie Mrs—△236-6492
Schultz Grace A Mrs—△236-3273
Tiedeman Lyle

Street Continued

709 Apts

Allee Bessie M Mrs—△236-3955
Pickens Geo
Russell W H

Street Continued

713 Aleaander J W Ⓗ
724 Iowa Sou Utils Co serv cen—△236-6141
733 DeKalb Agrl Assn constn shop—△236-5428
DeKalb Hatchery—△236-3797

3rd

801 Grinnell Feed & Grain—△236-3937

Rock Island RR

804 Pasch Trans & Stge—△236-3390

Commercial

813 Caughey Fertilizer Co—△236-6131
Kearney Coal & Feed—△236-6131
819 Wyss Prod Co—△236-5188
821 Des Moines Register-Tribune—△236-3233
821(r) Onthank Body & Fender Shop—△236-3859
825 P&M Cafe—△236-3538
827A Rawlings T B barber shop
827B King C H used furn—△236-4638
829 Duffy's Tavern—△236-3040
831 Coast to Coast Store—△236-4069
833 Queen & Olson stge

4th

900 Preston's Clo side ent
901 Vacant
901½ Keeton Ethel S Mrs—△236-3302
See Jennie D Mrs—△236-5556
905 Midway—△236-3670
905½ Odd Fellows Lodge—△236-5170
907 Brown's Shoe Fit Co—△236-4804
908-10 Benn Franklin Store—△236-4884
908½ Heisel Realty & Ins—△236-5011
Comfort Beauty Shop—△236-4159
909 Vance's—△236-5709
909½ Radio Sta KGRN—△236-6106
Mitchell Broadcasting Co—△236-6106
912 Gamble Store—△236-5434
913 Spurgeon's—△236-3545
914 Penney J C Co—△236-5665
915 McKey & Wee—△236-4021
915 Ritter's Hdw—△236-3272
Kelley Radio & TV—△236-5009
918 Star Clo Co—△236-4939
918½ Lindenmayer K L atty—△236-3610
920 Harrison R M & Co—△236-6455
921 Strand Theatre—△236-4328
Grinnell Theatre Co—△236-4328
922 Willard's Ready-to-Wear—△236-4715
922½ Chatterbox
923 Poweshiek Mut Ins Assn—△236-5060
McDowell Ins Agcy—△236-5060

923½ Apts

Stanley Grace E Mrs—△236-4160
Clark Ruth L Mrs—△236-3894
McNeal Aletha C—△236-5897

Street Continued

925 Harry's Sport Shop—△236-4480
926-28 McGregor Furn Co—△236-3650
927 Model Lunch Rm—△236-3350
928½ Masonic Temple—△236-5455
929 Miller J H barber shop
930A Goodwin Lyle J Agcy—△236-3836
Goodwin Realty—△236-3836
931 Reed's Shoppe—△236-4108
932A Vogue Beauty Salon—△236-5328
932B Hall's Tailor Shop—△236-6213
933 Reimer Bob Clo—△236-5133

CLAIRE'S CLEANERS — "For Those Who Care" — 236-5679

LANG'S DAIRIES
Grade "A" Dairy Products
Glass or Paper
ALL STAR DAIRIES
Grinnell's Only Home Owned Dairy
TELEPHONE 236-6139

NORRIS & HAYS — PROPANE GAS — Tel. 236-3160

POWESHIEK COUNTY NATIONAL BANK — 236-3138

MAIN (Cont'd)

934 Clare's Davis Pnt Store—△236-5090
935 Grinnell Finan Co—△236-6157
937 Vacant

5th

1003 Hughes Cities Serv—△236-5243
1006 Brock A W dentist—△236-4968
Paisley J W podiatrist—△236-5992
1009 Grinnell Monument Co—△236-3077
1010 General Tel Co of Iowa—△236-3101
1011 Longhorn The—△236-4144
1020 Safeway Stores—△236-3066
1021 McNally's Super Valu—△236-3166
1026 Mitchell Mtr Co—△236-3145
1031 Mitchell Mtr Co used car lot
1033 Brims Skelly Serv—△236-4587
Brim's Trlr Rental—△236-4587

6th

1103 Rudkin Doris I Mrs Ⓗ—△236-3826
1109 Morrison L F Ⓗ—△236-5707
1110 Cadden P G Ⓗ—△236-3918
1115 Mitchell B A Ⓗ—△236-4167
1116 Frasier Alice M Mrs Ⓗ—△236-5489
1120 Myers C S Ⓗ—△236-4006
1121 Bullock L R Ⓗ—△236-6410
Jeffrey R W—△236-5982
1126 Sheeler A C Ⓗ—△236-3536
1127 Hink C A Ⓗ—△236-4989

1132 Apts

Robison A A Ⓗ—△236-3312
Smith S Bertha—△236-4614
Craven Ella B Mrs—△236-5932
Beale L V—△236-6392

Street Continued

1133 Walden E H Ⓗ—△236-6219
Connelly Lola M Mrs—△236-5582

7th

1202 McConnell Eliz G Mrs—△236-3329
1203 Davenport W O—△236-4296
1208 Auman R H Ⓗ—△236-3992
1211 Louden C E Ⓗ—△236-4253
1215 Clark D W Ⓗ—△236-4429
1216 Thoren R A—△236-6302
1220 Davis Maude A Mrs Ⓗ—△236-5509
1221 Smith A B Ⓗ—△236-6388
Willslagle Waunita N Mrs—△236-5977
1221½ Wack Anna M—△236-6016
1227 Osland N A—△236-6033
1228 Hyde H F Ⓗ—△236-5649
1232 Williams Ina G Mrs Ⓗ—△236-3704
1233 Ritter Ada C Mrs Ⓗ—△236-4432

8th

1302 Crooks Hazel Mrs—△236-3981
Carter Esther Mrs—△236-4103
1303 McHenry Viola R Mr Ⓗ—△236-4466
1309 Bowers E W Ⓗ—△236-5624
1310 Simone I L Ⓗ—△236-4129
1312 Huggins F A Jr—△236-6473
1313 Vacant
1314 Wilcox Annabelle A Mrs—△236-3842
1321 Kuntz P G Ⓗ—△236-4693
1324 Bradford C B Ⓗ—△236-5624
1326 Johnson D E Ⓗ—△236-4140
1327 Ludwig M C Ⓗ—△236-3092
1332 Adkins A T Ⓗ—△236-5057
1333 Wolfe Clara A Mr—△236-6041
1333½ DeBoer Delmer—△236-4045

9th

1402 Christiansen K A Ⓗ—△236-4998
Cervene R T—△236-6441
1409 Pilgrim C L Ⓗ—△236-4755
VanDerveer Emma C Mrs—△236-5821
1412 Grimmer Bill Ⓗ—△236-5355
1414 Bruland G S—△236-4990
1415 Clapp Laura R Mrs Ⓗ—△236-5940
1421 Schlue Lillian Mrs Ⓗ—△236-3098
1422 Preston S D Ⓗ—△236-6483
1428 Gallagher May S Mrs Ⓗ—△236-4286
1429 Stimson Iva Mrs Ⓗ—△236-5443
1432 Child C E Ⓗ—△236-3961
1433 Preston S D Jr Ⓗ—△236-6483

10th

1503 Holmes B C Ⓗ—△236-3971
1509 Hauptmann Theorora T Mrs Ⓗ—△236-5458
1514 Cooley O E—△236-5843
1515 Kinnaird E R Ⓗ—△236-4846
1520 Olds E J Ⓗ—△236-3048
1525 Jones F A Ⓗ—△236-3915
1529 Shuey W D Ⓗ—△236-3691
1532 Eyestone W G Ⓗ—△236-4857

SKILLED Masonry
MEREDITH CONSTRUCTION
MASONRY — BRICKLAYING
CERAMIC-TILE — PATIOS
R.D. No. 3, GRINNELL, IOWA TEL. 236-6224

GOODWIN REALTY 930 MAIN 236-3836

RICHARDSON LUMBER & SUPPLY — 236-3143

MAIN (Cont'd)

1533 Smith E M Ⓗ—△236-3270

11th

12th

1702 Ashby H M—△236-5766
1703 Fishman I Y—△236-4419
1704 Smith O E Ⓗ—△236-5186
1712 Sherlock Russell Ⓗ—△236-6250
1714 Wellhouse O W Ⓗ—△236-5290
1717 Molison W C Ⓗ—△236-3686
1721 Stafford H R Ⓗ—△236-4044
1723 Vacant

MANOR DRIVE

N fr 11th Av to dead end

1733 Vacant
1800 Smith R D Ⓗ—△236-5105

MARVIN AVENUE

E fr dead end to Park, 1 s of Harrison Av

(No Hses)

Pearl

West

Main

Broad

PARK

N fr s city limits to dead end, 1 e of Broad

Marvin

203 Crawford R P Ⓗ—△236-5093
230 Cornland Plnt Foods—△236-3103
233 Fistler O C Ⓗ—△236-4497
240 Martin F H Ⓗ

Harrison

300 Vulysteke V J Ⓗ—△236-5705
305 Dobbs E A Ⓗ—△236-4710
307 Davis M K—△236-6490
308 Poweshiek-Jasper Farm Serv Co—△236-3117
317 Ahrens J A—△236-5506
319 Raylings T B Ⓗ—△236-6476
320 Reavis Mary Mrs Ⓗ—△236-5291
325 Taylor Elma M Mrs Ⓗ—△236-4507
328 Johnson R A Ⓗ—△236-5012
331 Vacant
333 Phipps D L
334 Tiedemann E J Ⓗ—△236-4628

Washington

400 Heinle G W Ⓗ—△236-3449
403 Anderson Rebecca J Mrs Ⓗ—△236-3097
410 Talbott J E Ⓗ—△236-3820
416 Mitchell H I Ⓗ—△236-5577
417 Streck C M Ⓗ—△236-5896
421 Schmidt J A—△236-6394
427 Slaven G C Ⓗ—△236-5522
Slaven G C plbg & htg—△236-5522
432 Peterson O R—△236-3611
433 Taylor E W Ⓗ—△236-3748

Hamilton

502 O'Hara P E Ⓗ—△236-5042
503 Beeler G F Ⓗ—△236-6045
508 Lacy W F Ⓗ—△236-5025
509 Hill Myrtle P Mrs Ⓗ—△236-5159
Brown L M
510 Vacant
513 Allen O M Ⓗ—△236-4540
514 Noel W H Ⓗ—△236-5270
518 Smith Velma F Mrs Ⓗ—△236-3447
521 See L E Ⓗ—△236-4346
524 York H F Ⓗ—△236-4843
531 Vacant
532 Sanger E R Ⓗ—△236-3559

1st

603 Thompson E L—△236-4717
610 Blankenfeld Ernest Ⓗ—△236-4817
611 Richter G M—△236-5151
616 Warner W O Ⓗ—△236-3200
Warner W O plbg & htg—△236-3200
619 Vacant
620 Carlson C H Ⓗ—△236-5371
623 Vacant
626 Butcher E E Ⓗ—△236-3728
630 Matsen I H—△236-4637
633 O'Brien Josephine M Mrs Ⓗ—△236-4859

2nd

711 See D E Ⓗ—△236-5229
714 Richardson Lbr & Sup—△236-3143
717 Speth B H—△236-4430
723 Harbour G H Ⓗ—△236-4329

Rock Island RR

733 REA Exp—△236-5592
733A Vacant

3rd

802 Monroe Hotel—△236-3163
Currier H L—△236-3163
Ent Elsie R Mrs—△236-4516
808 Jenkins Louise—△236-4240
822 Graham Dora M Mrs Ⓗ—△236-4564

CLAIRE'S CLEANERS — "For Those Who Care" — 236-5679

RAMSEY INSURANCE
REAL ESTATE
821 5th Ave. — Tel. 236-4950
YOUR Independent Insurance AGENT

NORRIS & HAYS — HEATING — Tel. 236-3160

POWESHIEK COUNTY NATIONAL BANK — 236-3138

PARK (Cont'd)

822(r) City Sch Bus Garage—△236-3860
828 Oltrogge W P Ⓗ—△236-5552
832 Woollen Mae E Mrs—△236-4256
834 Yeager H I Ⓗ—△236-3506

4th

914 Rhoads Emma L Mrs Ⓗ—△236-6052
Cogley Mildred Mrs—△236-4745

920 Apts

Cooper Nell ieO Mrs Ⓗ—△236-4524
Buswell Nancy J Mrs—△236-4723
Dodson Karen—△236-6066
Young Nellie Mrs—△236-4792

Street Continued

925 Junior HS—△236-3178
City Supt of Schs—△236-3177
City Bd of Educn—△236-3177
928 Mart G H Ⓗ—△236-4463
928½ Kingery F R—△236-6300

932 Palmer Hse Apts—△236-3211

Pimlott Lucille A Mrs—△236-5598
Kline M Agnes Mrs—△236-3383
Schmitz Anna Mrs—△236-3070
Triska Jessie J Mrs
Blagden Grace Mrs
Porter Lena C Mrs
Benton Bessie Mrs
Schrope Nellie

Street Continued

933 Methodist Ch—△236-5755

5th

1002 Terry D B—△236-5818
1008 Swenson J S Ⓗ—△236-6386
1011 Grinnell Hse (Grinnell Col)—△236-3127
1014 Park St Hse (Grinnell Col)—△236-6310
1018 Foster F A Ⓗ—△236-3764
1019 Cocking H W—△236-3922
1022 Stge
1023 Davis V E Ⓗ—△236-3942
1026 Dow D V Ⓗ—△236-3817
Dow D V dentist—△236-3817
1027 Haag Pearl M Ⓗ—△236-4606
1033 Stoops J D Ⓗ—△236-4908

6th

1105 Mullins E R Jr—△236-5478
1107 Mulford C L—△236-5286
1109 Kurtz R J—△236-3507
1119 Fiebiger J E Ⓗ—△236-5038
1127 Verrette V S—△236-3770
1127½ Germain Sumner—△236-6325
1131 McMillan R W—△236-6221

7th

1205 Hicks C M—△236-4652
1217 Percas Nicolas—△236-3300
Wycoff Florence Mrs—△236-3201
1221 Bridgham J M Ⓗ—△236-3678
1227 Wood S B—△236-6034
1233 Kent N D—△236-6419

8th

1303 Apts

Norris P R Ⓗ—△236-4532
Adair Donna J
Aldridge Carolyn
Cox Garnet M
Redenius M M

Street Continued

1315 Nathnaqel M A—△236-4855
Thompson Irven—△236-4740
Church M E
1316 Gannaway Mary M Mrs Ⓗ—△236-5022
Globus R A—△236-6262
1321 Smith P A L—△236-6389
1327 Shifflett Grace M Mrs Ⓗ—△236-4600
1333 Kinsey R S Ⓗ—△236-4708

9th

1405 Stahl G J—△236-5373
Broders E H—△236-6347
1409 Denny W B Ⓗ—△236-4177
1415 James C N Ⓗ—△236-4669
1421 Fox D K Ⓗ—△236-5250
1429 Molsberry F I Ⓗ—△236-4073
1433 Welle Marian D Mrs—△236-3723

10th

1505 Kaufman C L Ⓗ—△236-4081
1513 Goodbrod N L Ⓗ—△236-5891
1521 DeMeulenaere J C Ⓗ—△236-5558

11th

1600 Bowen H R—△236-6159

College Pk Rd

1625 Mitchell F J Jr Ⓗ—△236-6362
1629 Jones K C Ⓗ—△236-3834

12th

1703 Vacant
1709 Peak W M Ⓗ—△236-5294
Peak Trkg—△236-5294
1711 Mathews J A Ⓗ—△236-4163
end Country Club Corp of Grinnell—△236-3590
Dhondt Helen F Mrs—△236-3590

PEARL

N fr bey 1st Av to 6th Av, 1 w of Spring

209 Lillie M C Ⓗ—△236-5553
301 McElwee J E Ⓗ—△236-4478

LYLE J. GOODWIN AGENCY ACCOUNTING TAX SERVICE 930 MAIN 236-3836

RICHARDSON LUMBER & SUPPLY — 236-3143

PEARL (Cont'd)

(Unopen to Hamilton)

500 Vacant
503 Lee F H Ⓗ—△236-5783

1st

603 McGilvrey R D
604 McGee R M—△236-4046
607 Alter F H Ⓗ—△236-3516
608 Large R H Ⓗ
610 Davis Carl Ⓗ
615 Kerr F M—△236-4756
616 Routier J J Ⓗ—△236-4712
619 Vacant
621 Vacant
624 Howard Myrtle M Mrs Ⓗ—△236-5134
631 McCulley W H

2nd

703 Innis R H Ⓗ—△236-4072
707 Abney Geo Ⓗ
709 Dale G E
711 Norman Doris Mrs Ⓗ—△236-5608
712 Mitchell Geo Ⓗ—△236-5459
715 McCallum Cath E Mrs Ⓗ—△236-5548
717 Oltrogge Wm Jr Ⓗ—△236-3874
718 Johnson L W Ⓗ—△236-3563
721 Jurgensen P A—△236-6361
729 Uncle Sam's Club—△236-3975

3rd

803 McDowell W L Ⓗ—△236-3794
813 Clay Alta Mrs Ⓗ
825 Whittaker F J Ⓗ—△236-3322
827 Breiting Mabel Mrs Ⓗ—△236-3219
829 Sisco S W Ⓗ—△236-3908

4th

903 Pierce J F—△236-6267
906 McNurlen Lois M Mrs Ⓗ—△236-5622
910 Reed O T
914 Smith J G
915 Milligan T E—△236-3936
916 Schultz Mary L Mrs Ⓗ—△236-3948
919 Phipps J C Ⓗ—△236-3345
921 Arment G A Ⓗ—△236-3019
922 Reeves C F Ⓗ—△236-6012
924 McCarty R S Ⓗ—△236-5145
925 Peterson Mary S Mrs Ⓗ—△236-6010

5th

1002 Brand Edw Ⓗ—△236-5337
1006 Walker Rose Mrs—△236-5617
1008 Pearson Clara F Mrs—△236-3000
1010 Snider F C Ⓗ—△236-4327
1013 Skeels E J Ⓗ—△236-4982
1014 Stoaks R A Ⓗ—△236-3296
1016 Shoemaker Dwight—△236-4354
Bartell Keith
1021 Lemke R E
1022 Rehberg H E Ⓗ—△236-4567
1024 Vacant
1027 Thompson C E—△236-6370
1029 Thompson C E—△236-5195
1030 Arment F M Ⓗ—△236-6293
1032 Vinall Bernice Mrs Ⓗ—△236-3573
1033 James J W H Ⓗ—△236-5084

PENROSE

E fr bey 3rd Av to 10th Av

600 Thermogas Co of Grinnell—△236-3680

3rd

4th

921 Vacant

5th

1015 Halstead Trkg Serv—△236-4738
1016 Morrison Wldg—△236-3589

6th

1141 Weyrauch W R Ⓗ—△236-5424
Weyrauch Flower Cen—△236-5424

7th

8th

9th

1433 Olson C M Ⓗ—△236-3804

10th

PRAIRIE

N fr 100 1st Av to limits, 1 e of Prince

604 Large I W Ⓗ—△236-4320
606 Turner V D Ⓗ—△236-6332
611 Edgeton L R Ⓗ—△236-3452
612 Elarton E D—△236-4147
620 Simbro Chas Ⓗ—△236-5872
623 Lincoln G E Ⓗ—△236-4731
Barnes P F—△236-5429
626 O'Hara C N Ⓗ—△236-3320
630 Pasch J F Ⓗ—△236-5885
633 Allen H E Ⓗ—△236-3336

2nd

733 Snook W L Ⓗ—△236-5411

Rock Island RR

3rd

803 Green Paul—△236-6357
807 Bolton R A Ⓗ—△236-5928
811 Saville Iva S Mrs Ⓗ—△236-4901
817 Salyers Carroll Ⓗ
823 Garwood Glen—△236-4155
825 Mattingly R H Ⓗ—△236-4528

CLAIRE'S CLEANERS — "For Those Who Care" — 236-5679

CUNNINGHAM DRUG
"Don't Say Drug Store — Say Cunningham's"
825 4th TEL. 236-3151

NORRIS & HAYS — BOTTLED GAS — Tel. 236-3160

POWESHIEK COUNTY NATIONAL BANK — 236-3138

PRAIRIE (Cont'd)

4th

913 Martin Evelyn Mrs Ⓗ—△236-3587
916 Weston W R—△236-4122
920 Jay G K Ⓗ—△236-5179
923 Parish P R Ⓗ—△236-3004
926 Pierce R E Ⓗ—△236-4771

5th

1003 Elliott D E Ⓗ—△236-4063
1021 Hillier J G Ⓗ—△236-4304
1029 Thompson H L Ⓗ—△236-5152

6th

1110 Keup M W Ⓗ—△236-5368
1110½ Thomson P R—△236-4655
1114 Arment C E—△236-3026
1117 Latham Barnett Ⓗ—△236-4639
Latham L G
1121 Thompson C J Ⓗ—△236-6363
Thompson & Adams Constn Co—△236-6363
1124 Vacant
1125 Decatur P F Ⓗ—△236-5258
1128 McCauley Harry Ⓗ—△236-3357
1132 Phillips D J Ⓗ—△236-5422
1136 Taylor W E Ⓗ—△236-3311

7th

1200-34 Bailey Pk
1204 Watkins C L Ⓗ—△236-5132
1206 Armstrong M H Ⓗ—△236-4257

8th

1303 Alexander O M Ⓗ—△236-4385
1308 Snyder D E Ⓗ—△236-4330
1309 Lamb F W Ⓗ—△236-3637
1314 Gerrish E E Ⓗ—△236-3663
1317 Thorp C B Ⓗ—△236-4798
1320 Duncan C H Ⓗ—△236-5595
Duncan C H elec contr—△236-5595
1325 Fenske E T—△236-6049
1328 Roe Edith E Mrs Ⓗ—△236-4394
1332 Rolf R F Ⓗ—△236-5405
1333 Cram L L Ⓗ—△236-3206
1336 Sawyer A T Ⓗ—△236-3309
1404 Mouchka H W Ⓗ—△236-4058
1405 Jones Elsie M Mrs Ⓗ—△236-3432
1412 Lammert D W Ⓗ—△236-3341
Investors Diversified Servs—△236-3341
1414 Bullock R J Ⓗ—△236-4398
1418 Esler W H Ⓗ—△236-3463
1423 Vanderpool W S Jr Ⓗ—△236-4671
1429 Robinson G A Ⓗ—△236-4656
1434 Wilson H R Ⓗ—△236-4672
1501 Littlefield P C Ⓗ—△236-4408
1504 Walter M W Ⓗ—△236-5324
1507 Greiner K A Ⓗ—△236-4298
1510 Foster C B Ⓗ—△236-4059
1511 Baker R E Ⓗ—△236-6096
Baker R E bldg contr—△236-6096
1516 Kaisand C P Ⓗ—△236-3825
1517 Haag O F Ⓗ—△236-3777
1520 Grimm F D Ⓗ—△236-4168
1523 Ritter D C Ⓗ—△236-5753
1524 Flannery J S Ⓗ—△236-5591
1525 Amo M D Ⓗ—△236-4534
1527 Knott R O—△236-5817
1533 Vacant
1534 Johnson W G Ⓗ—△236-5654
1538 Doyle J J Ⓗ—△236-3984

PRINCE

N fr 102 3rd Av to limits, 1 w of Prairie

808 Niner R P—△236-6212
815 Clark H W Ⓗ—△236-5888
819 Rasmussen S I Ⓗ—△236-3974
823 Jay R P—△236-4776
827 Wilson P W Ⓗ—△236-4294
Mildred's Bty Shop—△236-4294
833 Kester D E Ⓗ—△236-4170

4th

5th

6th

1121 Pedersen E B Ⓗ—△236-4282
1124 Williams D C Ⓗ—△236-5054
1125 Hadsall J M—△236-5076
1126 Ford Edna Mrs Ⓗ—△236-5804
1128 Puls S E Ⓗ—△236-5433
1129 Adams M C Ⓗ—△236-4314
1133 Martin W W Ⓗ—△236-4104
1203 Tesser Mary Mrs Ⓗ—△236-4945
1221 McDaniel L L Ⓗ—△236-4137

8th

1303 Wyss H C Ⓗ—△236-5863
1309 Brim C W Ⓗ—△236-5230
1317 Ziegenmeyer Esther F Mrs Ⓗ—△236-3618
1318 Heitink G A Ⓗ—△236-5140
1321 Baumann R W Ⓗ—△236-5810
1322 Yount P R Ⓗ—△236-5493
1327 Starnes D E Ⓗ—△236-3787
Starnes TV & Radio Serv—△236-4011
1330 Larsen D E Ⓗ—△236-4505
1333 Roof Carl Ⓗ—△236-3596
1400 Miller W R Ⓗ—△236-4966
1401 Foster R P Ⓗ—△236-5447
1402 Robison J H Ⓗ—△236-5196
1405 Smith A D Ⓗ—△236-3824
1406 Buhr L W Ⓗ—△236-4784
1409 Elliott H H Ⓗ—△236-4106
1420 DeMaro A V Ⓗ—△236-3280
1426 Sowerwine D R Ⓗ—△236-5534
1427 Palmer Elsie M Mrs Ⓗ—△236-3677
1429 Campbell B R Ⓗ—△236-5268
1432 Briggs R W Ⓗ—△236-4997
1433 Huffman R M Ⓗ—△236-6205
1506 Vacant
1507 Fowler G W Ⓗ—△236-3549
1510 Carter J W Ⓗ—△236-4937

GOODWIN REALTY 930 MAIN 236-3836

RICHARDSON LUMBER & SUPPLY — 236-3143

PRINCE (Cont'd)

1511 Pester J C Ⓗ—△236-6048
1515 Stevens F M—△236-6465
1516 Vacant
1520 Burnham K L Ⓗ—△236-6265
1521 Ray R R Ⓗ—△236-5715
1522 Paul G R Ⓗ—△236-5338
1525 Hasselbrink R W Ⓗ—△236-4040
1528 Sears Rusesll Ⓗ—△236-4724
1532 Shaw V L Ⓗ—△236-5313
1533 Flanagan O J Ⓗ—△236-4883

REED

N fr 318 1st Av to bey limits, 1 e of Prairie

603 Matherly D O Ⓗ—△236-4031
605 Plain D L Ⓗ—△236-4287
610 Johnson V L Ⓗ—△236-3413
614 Simpson Alf Ⓗ—△236-3268
615 Hall W C Ⓗ—△236-5716
618 Lemke E E Ⓗ
619 Burch Mable L Mrs Ⓗ—△236-4910
622 Miller H E Ⓗ—△236-6202
625 Stewart P R Ⓗ
627 Grandstaff Wm Ⓗ—△236-3997

2nd

701 Bailey R D—△236-4881
710 Gilliland H R Ⓗ
711 Minear R L—△236-6242
714 Cooper Eva E Mrs Ⓗ—△236-4188
Smool V F
718 Halterman M N

Rock Island RR

733 Thomazin R H Ⓗ—△236-5414
Thomazin R H Jr

3rd

802 Peters J H Ⓗ—△236-5346
808 Morgan Mabel Ⓗ—△236-4965
812 Schafer G E Ⓗ—△236-5014
814 Driskell Minnie Mrs Ⓗ—△236-5322
822 Fitspatrick F J Ⓗ—△236-4791
834 Staecker E L—△236-5712

4th

911 Needham J H Ⓗ—△236-4406
914 Kelm G E Ⓗ—△236-5921
918 Criswell Shell Ⓗ—△236-4232
922 Canvin Ollie Mrs Ⓗ—△236-5221
925 Clark F B—△236-3064
932 Johnston D E—△236-4295

5th

1023 Rupe J A—△236-5780
1025 Ninder J L
1029 VanTrump D R—△236-4071
1033 Reid L W—△236-6285

6th

1120 Pickering C E Ⓗ—△236-4947
1122 Milfong R G
1123 Sayer V A Ⓗ—△236-3700
1131 Kallfass Gus Ⓗ—△236-4918
1135 DeHart G A Ⓗ—△236-3870
1203 Stewart M R Ⓗ—△236-5971
1204 Hodges M E—△236-6323
1208 Ousley R E Ⓗ—△236-5833
1209 Schmitz B F Ⓗ—△236-5284
1216 Mikelson R K Ⓗ—△236-4237
1220 Jesperson D S—△236-4927
1228 Tew C E Ⓗ—△236-5584
Tew Constn—△236-5584

8th

1303 Marchellino Joe Ⓗ—△236-3584
1315 Carter H C—△236-3891
1321 Matherly Clyde Ⓗ—△236-3656
1324 Meek K R Ⓗ—△236-5420
State Farm Ins Cos—△236-5420
Meek Sally A—△236-6495
1328 Doster R J Ⓗ—△236-4951
1332 Jenkins Harry Ⓗ—△236-6056
1333 Cline Florence M Mrs Ⓗ—△236-6277
1335 Hans G T—△236-4573
1337 Driscoll W C—△236-4228
1338 Snider R A Ⓗ—△236-5483
1402 Stevenson R S Ⓗ—△236-4783
1405 Howard Dillard M Mrs Ⓗ—△236-4472
1411 Smith Georgette Mrs Ⓗ—△236-5837
1414 Estes H L Ⓗ—△236-4758
1420 Borchert P F Ⓗ—△236-3705
1421 McFate O A—△236-3600
1422 Curtis P R Ⓗ—△236-3284
1423 Brandt Ira Ⓗ—△236-4506
1424 Long M L Ⓗ—△236-5750
1425 Neighbors A L Ⓗ—△236-3248
1426 Boyd W R—△236-4020
1505 McDowell Mary E Mrs Ⓗ—△236-5541
1511 Beeler L W Ⓗ—△236-3437
1515 McGinn W M Ⓗ—△236-4551
1521 Berman James Ⓗ—△236-4247
1522 King B A Ⓗ—△236-6017
1533 Heinle F G Ⓗ—△236-4123

SPENCER

N fr 429 6th Av to bey limits, 1 w of Hamlin

1115 Wallace E B Ⓗ—△236-4823
1117 Vacant
1121 Thompson Alda M Mrs Ⓗ—△236-4703
1130 Hay Rose B Mrs Ⓗ—△236-6245
1134 Barns D K Ⓗ—△236-5211
1135 Primitive Bapt Ch

CLAIRE'S CLEANERS — "For Those Who Care" — 236-5679

GOODYEAR TIRES
H & M TIRE SERVICE
NEW & USED TIRES — RECAPPING
719 4th Phone 236-5589

NORRIS & HAYS — AIR CONDITIONING — Tel. 236-3160

POWESHIEK COUNTY NATIONAL BANK — 236-3138

SPENCER (Cont'd)

1139 Mortensen Dale Ⓗ—△236-4663
Mortensen Dale bldg contr—△236-4663
1203 Grosenbach A J Ⓗ—△236-3262
1208 Lemke E E Ⓗ—△236-5912
1212 Saunders Robt Ⓗ—△236-4181
1216 Matthews Esther Mrs Ⓗ—△236-4381
1220 Tomlinson V F Ⓗ—△236-5044
1224 Sisson Marvin Ⓗ—△236-4797
1228 Postma Floyd Ⓗ—△236-4520
1233 Bennington Neile A Mrs Ⓗ

8th

1303 Wetterling R H—△236-4833
1309 Berry R J Ⓗ—△236-5432
1311 Gove Raymond Ⓗ—△236-4054
1316 Taylor W E—△236-5623
1317 Hess L L Ⓗ—△236-4604
1319 Eames Dena S Mrs Ⓗ—△236-4752
1320 Jackson J E Ⓗ—△236-5357
1327 Rohr C E Ⓗ—△236-4114
1330 Reesman D P—△236-4944
1332 Orr Carl Ⓗ—△236-4627
1339 Byers P J Ⓗ—△236-5475
1339B Byers R J Ⓗ—△236-6319

9th

1412 Sandmann W H—△236-5485
1415 Schultz H E—△236-4566
1417 Taylor F E Ⓗ—△236-5209
1418 Kennitz R F—△236-6287
1419 Ohland J C Ⓗ—△236-3562
1421 Newcomer Bertha Mrs Ⓗ—△236-3895
1422 Paulson M H Ⓗ—△236-4198
1423 McConnell R L—△236-4473
1433 York E L Ⓗ—△236-3304

10th

1503 Hoyt W B Ⓗ—△236-3482
1504 Peterson E M Ⓗ—△236-3443
1510 Agnew Maurine Ⓗ—△236-5913
1511 Postels N L Ⓗ—△236-5468
1516 Kissane J D Ⓗ—△236-5854
1519 VanWechel Melvin Ⓗ—△236-5257
1527 Tinnes H C Ⓗ—△236-5979
1528 Graff A W Ⓗ—△236-3071
1532 Sparks B W—△236-3878
1533 Kelly Chas Ⓗ—△236-5997
1534 Sams R R Ⓗ—△236-3303

11th

1611 Stewart D R Ⓗ—△236-3228
1616 Roberts G W—△236-6311
Grinnell Advertiser—△236-6311
1619 Vacant
1622 Birchard W D elec contr—△236-6022
Birchard W D elec contr—△236-6022
1710 Under Constn
1711 Tharp L J Jr Ⓗ—△236-6497
1716 Smitley A L Ⓗ—△236-6448
1717 Callison W E Ⓗ—△236-5142
1722 Standerwick R E Ⓗ—△236-4690
1723 Under Constn

13th

SPRING

N fr 604 Washington to limits, 1 e of Pearl

404 Rutledge E C Ⓗ—△236-5596
411 Pagel W L
415 Vacant
417 See M F Ⓗ—△236-3646
420 Funk K L Ⓗ—△236-5441
428 Sheets Bernard Ⓗ—△236-4124
431 Morrow R T Ⓗ
434 Roseburrough Loretta M Ⓗ

Hamilton

504 Jenkins E T Ⓗ
508 Godfrey Thos Ⓗ—△236-8525
510 Martindale H W Ⓗ—△236-4620
514 Ladely L K Ⓗ
517 Cox E W Ⓗ—△236-5315
521 Ellis D C Ⓗ—△236-3415
522 Davis J C Ⓗ—△236-5472
527 Barkema T H Ⓗ—△236-4943
533 White S J Ⓗ—△236-3690
White Elecl Serv—Ⓗ236-3690

1st

603 Johnson Neil Ⓗ—△236-4603
607 Shook K K Ⓗ
608 Adkins D T Ⓗ—△236-3629
614 Simpson J T Ⓗ—△236-3422
617 Gregson L E Ⓗ—△236-5018
618 Vacant
625 Adams Lela A Mrs Ⓗ—△236-5232
626 Haines A J—△236-6339
633 Diehm Bert—△236-5639

2nd

711 Jeske L A Ⓗ—△236-5764
712 Hagenlock F W Ⓗ—△236-4714
713 Vacant
717 Phipps H L Ⓗ—△236-5660
720 Lane Lester Ⓗ
721 Thomas Leona B Mrs Ⓗ
725 Gilbreath Doris E Mrs Ⓗ—△236-5758
729 Garwood Ruth Mrs Ⓗ—△236-3477

3rd

Chicago & N Western RR

829 Patrick Rudy Seed Co—△236-5379
835 American Legion—△236-5491

4th

909 Zieaenmeyer R G wldg
915 Plikuhm A O Ⓗ
918 O'Brien Anna E Ⓗ—△236-5745
921 Smith Hazel P Ⓗ—△236-3749
924 Cox Joy—△236-3543
925 Wilson I D Ⓗ—△236-6230

LYLE J. GOODWIN AGENCY INSURANCE 930 MAIN 236-3836

RICHARDSON LUMBER & SUPPLY — 236-3143

SPRING (Cont'd)

927 Meier Clara L Mrs Ⓗ—△236-5661
929 Lynch Retha M Mrs—△236-5588
931 Vonk W R
935 Beck R L Ⓗ—△236-5883

5th

1007 Stewart Ethel M Mrs Ⓗ—△236-5867
1013 Reynolds Jessie M Ⓗ—△236-4220
1019 Rosenquist A F Ⓗ—△236-3767
1020 Seventh Day Adventist Ch
1023 Bailey O C Ⓗ
1025 Dale Grace H Mrs Ⓗ—△236-5813
1031 Mizner Margt E Mrs Ⓗ—△236-5923
1033 Williams J L—△236-4166

6th

1111 Arthur Geo Ⓗ
1113 Hayes W N Ⓗ—△236-4626
1116 Nay Pearl M Mrs Ⓗ—△236-5074
1119 Steinert Alma M Mrs Ⓗ—△236-5081
1120 Mitchell R L—△236-6037
1125 Ryan S S
1126 Barkley F M Ⓗ—△236-4529
Borden Co—△236-4529
1129 Bacon H H Ⓗ—△236-5436
1130 Porter Ina G Mrs Ⓗ—△236-5909
1134 Shults Carrie F Ⓗ—△236-5855
1139 Collum A L Ⓗ—△236-3381
1202 Hotchkin Martha T Mrs Ⓗ—△236-3719
1203 Jones H W Ⓗ—△236-3539
1204 Anderson H L—△236-5216
1206 Claussen R L
1211 Ogan R W Jr—△236-5944
1219 Hablom R W—△236-6273
Watson J F—△236-5282
1220 Wells C E Ⓗ—△236-5240
1225 Stewart Bruce Ⓗ—△236-4793
1228 Terrell W W Ⓗ—△236-5350
1231 Arment B A Ⓗ—△236-4992
Arment B A plbg & htg—△236-4992
1233 Bailey H M Ⓗ—△236-3731

8th

1310 Ratcliff R A Ⓗ—△236-4095
1313 Lamb B Y Ⓗ—△236-3719
1317 Snook D W Ⓗ—△236-3581
1320 Paulson M E Ⓗ—△236-4369
1322 Latcham Mary M Mrs Ⓗ—△236-5189
1325 Latham Florence A Mrs Ⓗ—△236-5689
1325 Latham Florence A Mrs Ⓗ—△236-5689
1326 Strand R D Ⓗ—△236-5875
1327 Ahrens Sheldon Ⓗ—△236-5785
1328 Eriksen Annie M Mrs Ⓗ—△236-5802
1331 Reams Wayne Ⓗ—△236-3029
1332 See R F Ⓗ—△236-5680
1333 Johnson G C Ⓗ—△236-5866

9th

1402 Schmitz L R Ⓗ—△236-6271
1406 Winchell W I Ⓗ—△236-5765
1410 Vacant
1419 Smith A L Ⓗ—△236-4361
1421 Beck H G Ⓗ—△236-4616
1422 Otcheck R M Ⓗ—△236-4098
1425 Blandin F F Ⓗ—△236-3327
1426 Scharnweber M P Ⓗ—△236-5083

10th

1515 Sawyers T F Ⓗ—△236-3994
1520 Vosburg K D Ⓗ—△236-5156
American Red Cross Poweshiek Chapt—△236-5156
1530 Ramsey F P Ⓗ—△236-3934
1540 Bair T M Ⓗ—△236-4004

STATE

N fr 1111 Washington Av to 6th Av 1 e of Park

Hamilton

1st

608 Criswell Theo Ⓗ
612 Burnham R E Ⓗ—△236-4768
616 Innis Mary E Ⓗ—△236-4928
619 Parker H J Ⓗ
620 Prince C E Ⓗ—△236-4026
624 Hines H G Ⓗ—△236-6028
628 Asberry L A Ⓗ

2nd

Rock Island RR

723 Vitera R A Ⓗ
Better Buy Bait Shop

3rd

814 Burk's Garage—△236-4364
814 General Tel Co stge
815 Colon's Radiator Serv

4th

5th

915 Bowladrome—△236-5827
Ahrvano's Pizza—△236-6222
928 Hunter D R Ⓗ—△236-5309
930 Adkins Mary G Mrs Ⓗ—△236-3709

SUMMER

N fr dead end near 2nd Av to bey limits, 1 e of Elm

702 Trease E D
703 Vacant
707 McDaniel C E Ⓗ
713 Asberry Carson Ⓗ—△236-5540
723 Trease E E Ⓗ—△236-4261

CLAIRE'S CLEANERS — "For Those Who Care" — 236-5679

LANG'S DAIRIES
Grade "A" Dairy Products
Glass or Paper
ALL STAR DAIRIES
Grinnell's Only Home Owned Dairy
TELEPHONE 236-6139

NORRIS & HAYS — PROPANE GAS — Tel. 236-3160

POWESHIEK COUNTY NATIONAL BANK — 236-3138

SUMMER (Cont'd)

728 Talbott A C Ⓗ—△236-5465
732 Gauss G E Ⓗ—△236-4303

3rd

804 Farmer Pearl E Ⓗ
Clementi Mabel I Mrs—△236-4078
805 Clark Thos Ⓗ—△236-5153
811 Boat D A Ⓗ—△236-5564
814 Collum J E Ⓗ—△236-5768
817 Taylor D A—△236-3828
818 Postma Colleen Mrs Ⓗ—△236-3640
Colleen's Bty Salon—△236-3640
824 Davis W H Ⓗ—△236-5036
834A Ahrens W E Ⓗ—△236-5398

4th

903 Craig Jessie B Mrs Ⓗ—△236-4136
Farmer Burrson
911 German H G Ⓗ—△236-4092
915 Wang E J Ⓗ—△236-3278
916 Tyler R G Ⓗ—△236-5095
921 Schmitz F J Ⓗ—△236-4762
922 Strawser Ira Ⓗ—△236-4474
928 Meacham H A Ⓗ—△236-3552
931 Wisecarver A L Ⓗ—△236-3932
932 Schallau C C Ⓗ—△236-3571
933 McKeag Lydia Mrs—△236-3831

5th

1002 Adkins J L Ⓗ—△236-3405
1008 Ellenson W H—△236-3685
1011 Worden Grace A Mrs—△236-5611
1012 Edgington L R Ⓗ—△3224
1013 Dawkins Nina G Mrs Ⓗ—△236-5816
1019 Tiedeman J A Ⓗ—△236-3419
1020 Green F P Ⓗ—△236-3473
1027 Kibbee E E—△236-5037
1028 Mintle Earl Ⓗ—△236-5334
1032 Cox E W—△236-4164
1033 Reynolds J F Ⓗ—△236-3065

6th

1102 Holtz Bernice I—△236-3735
McCabe N D
1108 Breiting G R Ⓗ—△236-3364
1116 Tomfeld M M—△236-6237
1119 Patten P E Ⓗ—△236-5919
1120 Harter J J Ⓗ—△236-5828
1121 Krumm Adolph—△236-3315
1125 Cox F D—△236-5794
1126 Dupre V A Ⓗ—△236-5861
1127 Meyer R D—△236-5461
1130 Doyle N C Ⓗ—△236-4612
1133 Juan Clarence—△236-4293
1136 Wells L C Ⓗ—△236-6442

7th

1204 Estal W E Ⓗ—△236-5727
1205 Barber R A Ⓗ—△236-3995
Dunham Marian E—△236-5830
1208 Wilson Hazel M Mrs Ⓗ—△236-5628
1209 May A J—△236-6236
1214 Kinnard Hattie M Mrs Ⓗ—
△236-5138
1215 Gould J B Ⓗ—△236-5449
1221 Rediger W R—△236-6345
1226 Blankenfeld Mabel Mrs Ⓗ—
△236-5047
1233 Kaloupek W M Ⓗ—△236-4935
1234 Bryan W A Ⓗ—△236-5244

8th

1304 Pederson L O E Ⓗ—△236-4580
1305 Collum J D Ⓗ—△236-5713
1308 Kaisand Mary Mrs—△236-4343
1309 Baay Dirk Ⓗ—△236-5726
1315 Reynolds D M Ⓗ—△236-4730
1320 Jensen Edna Mrs—△236-4427
1323 Gwin Harry Jr Ⓗ—△236-3582
1327 Hagen G F Ⓗ—△236-3717
1330 Brobyn T E Ⓗ—△236-3496
1333 Bryan R G Ⓗ—△236-5352

9th

1402 Clindinin F F Ⓗ—△236-3796
1403 Dimit G V—△236-5333
1408 Howell I R Ⓗ—△236-3578
1409 Tyree G M—△236-4269
Tyree Constn—△236-4269
1414 Bolen G L Ⓗ—△236-5128
1415 Weeks B D Ⓗ—△236-5000
1420 Billings Lorena L Mrs Ⓗ—
△236-5578
1421 Trumbel G S—△236-5208
1428 Lewis M D Ⓗ—△236-3666
1429 Rarig H R Ⓗ—△236-6042
1432 Searls J C Ⓗ—△236-3818
1433 Steele S C Ⓗ—△236-5721

10th

1504 Hummel C C Ⓗ—△236-5521
1507 Palmer R R—△236-4696
1508 Stoppels P J—△236-4370
1512 Arment D R Ⓗ—△236-5818
1515 Thompson C A Ⓗ—△236-3464
1517 Wylie E R—△236-3222
1527 Thompson Florence B Mrs Ⓗ—
△236-3387
1532 Buchenau Mary E Mrs—△236-5942
1533 Brown Donald Ⓗ—△236-3281

11th

1600 Norris D D—△236-5523
1601 Clark Edna E Mrs Ⓗ—△236-3287
1602 Sampson G P Ⓗ—△236-4995
1704 Cox M L—△236-5431
1720 Dayton M P Ⓗ—△236-4236

SUNSET

N fr 50 8th Av to dead end

1333 Senior HS—△236-3176
School Nurse—△236-4426

GOODWIN REALTY 930 MAIN 236-3836

RICHARDSON LUMBER & SUPPLY — 236-3143

WASHINGTON

E fr Arbor Lake to East, 1 n of Harrison

410 Lakeside Mobile Home Pk—△236-6073

Lots

2 Beaderstad Bryan Ⓗ—△236-4597
3 Lynn F E Ⓗ—△236-6337
4 Weaver F L Ⓗ
5 Easton R A Ⓗ
6 Grismore Jay Jr Ⓗ
7 Packer J W Ⓗ
9 Paul G E Ⓗ—△236-6257
11 Wolcott J A Ⓗ
12 Swihart J F Ⓗ
13 Anderson B J Ⓗ—△236-4440
14 Vacant
15 Campbell D L Ⓗ—△236-6313
16 Ashing W L Ⓗ—△236-5073
17 Blue Guy Ⓗ
18 Smith Gene Ⓗ
19 Cleveland Eug Ⓗ
20 Raber Doyle Ⓗ—△236-6032
21 Schmidt G R Ⓗ—△236-6406
22 Mikkel J A Ⓗ
23 Douglas M C Ⓗ
24 Lawson W H Ⓗ—△236-5231
25 Thul Ronald Ⓗ
26 Bunch Victor Ⓗ
27 Wolcott J C Ⓗ—△236-3847
28 Mallory G R Ⓗ—△236-5958
29 Vacant
30 Rice Billie Ⓗ
31 McNamara Martin Ⓗ
36 Floyd Dale Ⓗ

Street Continued

Spring

604 Allen G D Ⓗ—△236-6088

West

Main

Broad

912 Gross Martha A Ⓗ—△236-3490

Park

Chicago Northwestern RR

1018 Kirkpatrick E Trk Lines—△236-5637
Moorman Feed—△236-5637

State

1111 Davis J S Ⓗ—△236-5340
1117 Vacant

High

1211 Martinson Gene Ⓗ—△236-3936
1212 Sarver J G Ⓗ—△236-4242

WEST

N fr w limits to bey e limits, 1 w of Main

101 Shaw J H—△236-4353
Morrell John & Co—△236-4353
102 State Hwy Comn mntnce dept—△236-5560

Marvin

202 Hamilton V V Ⓗ—△236-6074
208 Dubisar W F
223 Grinnell Transport—△236-4318
224 Oliver W E Ⓗ—△236-6451
226 Wood Susie Ⓗ—△236-5870
228 Swink J E Ⓗ
229 Davolt M D Ⓗ—△236-3963

Harrison

303 VanderLinden F C Ⓗ—△236-6084
304 Rutledge L W Ⓗ—△236-4897
304(r) Weaver Fred blksmth
308 See H A Ⓗ—△236-5500
312 Matherly O L
313 Burnell M H—△236-6081
322 Vacant
323 Audas Doris M Mrs Ⓗ
326 Halterman Robt
327 Tish W W Ⓗ—△236-5841
332 Graves F D Ⓗ—△236-5117
333 Sumpter D P—△236-4863
335 McDonald A L

Washington

403 Hines L O Ⓗ—△236-4803
404 Olson M C Ⓗ—△236-4067
411 Boat T F Ⓗ—△236-5440
412 Halterman D P—△236-3786
416 Marcum H E Ⓗ—△236-3205
417 Schmitz R J—△236-4586
420 Ravell Robt Jr Ⓗ—△236-4443
423 Crawford M M Ⓗ—△236-4885
424 Beam G E Ⓗ—△236-4360
427 Masteller M A Ⓗ—△236-4849
432 Lynch Edythe E Mrs—△236-3810
433 Mullins J E Ⓗ—△236-5241

Hamilton

501 Turner H H Jr Ⓗ—△236-5594
508 Bell G P Ⓗ—△236-4820
Flossie's Bty Shop—△236-4820
515 Phipps G F Ⓗ
516 McBlain Ruby Mrs Ⓗ
522 Barns D W Ⓗ—△236-5362
523 Badger H L Ⓗ—△236-4423

CLAIRE'S CLEANERS — "For Those Who Care" — 236-5679

QUEEN & OLSON
Grinnell's Only Home-Owned Furniture Store

NORRIS & HAYS — PLUMBING — Tel. 236-3160

POWESHIEK COUNTY NATIONAL BANK — 236-3138

WEST (Cont'd)

526 Gross Mildred Mrs Ⓗ—△236-5805
527 McDowell W R
535 German G J Ⓗ—△236-5965
Farm Water Sups—△236-5965
German Therapy Sup Co—△236-5965

1st

603 Morrison Willie Ⓗ—△236-3526
609 Claybrook Emma Mrs Ⓗ—△236-5067
613 Pohlenz K L—△236-5787
617 First Friends Ch

2nd

703 Weber P A Ⓗ—△236-4526
Clifford Cath J Mrs—△236-4975
705 South Side Gro—△236-5939
715 McDonald Elmer Ⓗ—△236-4302
717 Bennett B L Ⓗ—△236-6207
721 Larson Chris Ⓗ
733 Beatrice Foods—△236-6101

3rd

801 Grinnell Ready-Mixed Concrete Co—△236-5088
808 Chicago Rock Island & Pacific RR Co frt sta—△236-5288
Rock Island Mtr Transit Co—△236-5464
817 Swift & Co hatchery—△236-4437
827 Pioneer Inn—△236-7652
831 Superior "400" Oil Co—△236-7234

4th

907 Johnson's Drive In
913 Stevenson G R—△236-4135
915 Johnson Audra E Mrs
916 Eisenman Mtrs—△236-6177
917 Bates M B—△236-4543
922 Vacant
923 Beck R E Ⓗ—△236-4673
924 Mitchell E A—△236-4679
927 Case V L Ⓗ—△236-4682
928 Mart Wilhelmina C Mrs Ⓗ—△236-4201
931 Sergeant Ada G Mrs Ⓗ—△236-5674
933 Tracy L M—△236-6355

5th

1001 Richman F P—△236-5218
1002 Nelson Ada S Mrs Ⓗ—△236-3412
1003 McCammant Lila M Mrs—△236-5871
1008 McBlain Margt A Mrs Ⓗ—△236-5630
1011 Caruthers Anna B Mrs Ⓗ—△236-3024
Greene Orpha C Mrs—△236-5708
1012 Crave Muriel E Mrs Ⓗ—△236-5868
1013 Johnson Mary M Mrs—△236-5934
1014 Pieper R H Ⓗ—△236-5530
1015 No Info Available
1018 French W C Ⓗ—△236-5732
1019 Holcomb C W Ⓗ—△236-5113
1020 Swaney G C Ⓗ—△236-3391
1023 Patten J E Ⓗ—△236-5800
1027 Inman Nellie J Mrs Ⓗ—△236-3920
1036 Barnes Std Serv—△236-3638

6th

1109 Baumann R W dentist—△236-6174
Molsberry F I dentist—△236-6174
1110 Northside Friends Ch
Headland K L—△236-4308
1111 Dimit Ins Agcy—△236-3710
Western Union Teleg Co—△236-4736
Iowa Mut Tornado Ins Assn
1114 McIlrath Hannah Ⓗ—△236-4550
Johnson Hattie I—△236-5193
1115 Harrison Mabel Mrs—△236-3050
Taylor Addie B Mrs—△236-5239
1120 Dimit H E Ⓗ—△236-3018
1123 Fitzsimmons J H Ⓗ—△236-6240
1126 Jones Mildred O Mrs—△236-3972
1129 Vacant
1132 Loucks G T—△236-4825
1133 Livingston Grace E Mrs Ⓗ—△236-5886
Houston Cora A Mrs—△236-3207
1137 Hoover Fannie H Mrs Ⓗ—△236-5210

7th

1203 Laymiller Adalyn W Mrs Ⓗ—△236-5404
1207 McNeal John Ⓗ—△236-4128
1210 Horn W H—△236-5671
1211 Cullen J R—△236-5118
1216 Kahl E W Ⓗ—△236-3257
1219 Norris R L Ⓗ—△236-4509
1220 Lincoln Emma B Mrs Ⓗ—△236-4584

1221 Apts

Robertson G M—△236-4707
Arvidson Donna Y—△236-6452
McCormick Arlene Mrs—△236-6082

Street Continued

1225 Dimit M C Ⓗ—△236-4549
1228 Bitcon Harry Ⓗ—△236-4057
1129 Vacant
1234 Schmidt W V Ⓗ—△236-5275
1235 Black F W Ⓗ—△236-3621

8th

1302 Harris H B Ⓗ—△236-3654
1303 Vacant
1309 Cox Alberta Mrs Ⓗ—△236-3761
1314 Ziegenmeyer R G Ⓗ—△236-3251
1317 Hays M M Ⓗ—△236-3647
1318 Goodwin J S Ⓗ—△236-5691
1321 Fields Edwin—△236-6450
1321½ Hays Jennie T Mrs—△236-6281
1322 Brown F A Ⓗ—△236-5723
1325 Bohstedt E H Ⓗ—△236-4288

LYLE J. GOODWIN AGENCY ACCOUNTING TAX SERVICE 930 MAIN 236-3836

RICHARDSON LUMBER & SUPPLY — 236-3143

WEST (Cont'd)

1328 Eames T D—△236-6479
Whittenburg Wallace
1329 Hilligas J C Ⓗ—△236-5788
1331 Vande Noord Harris Ⓗ—△236-4043
1332 Paisley J W—△236-6246

9th

1403 Cass Sadie A Ⓗ—△236-5382
1404 Baron S H Ⓗ—△236-4888
Young Lena M Mrs—△236-5510
1405 Bradley H A Ⓗ—△236-5262
1408 Mikel Harvey Ⓗ—△236-4720
1411 Griffin K J Ⓗ—△236-5453
1413 Anderson R E Ⓗ—△236-6247
1419 Engelking H F—△236-6449
1420 Carey D L Ⓗ—△236-5986
1423 Whitaker R J Ⓗ—△236-5228
1424 Gall D D Ⓗ—△236-4659
1426 Dawson J C Ⓗ—△236-6403
1427 McNally E W Ⓗ—△236-3398
1432 Flanagan C E Ⓗ—△236-4088
1433 Kenyon L A—△236-3058

10th

1505 Paulsen Agnes Mrs Ⓗ—△236-4750
1507 Foster Jeanette B Mrs Ⓗ—△236-5947
1514 Keeney L G Ⓗ—△236-4834
1517 Jack Alex Ⓗ—△236-5111
1520 Hoefert K L Ⓗ—△236-5311
1526 Jones F A Ⓗ—△236-5049
1527 Anderson R L Ⓗ—△236-5710
1529 Hanssen R L Ⓗ—△236-3733
1533 Cook J J Ⓗ—△236-5015

11th

12th

1754 Ritter F M Ⓗ—△236-3468
1824 Stimson D E Ⓗ—△236-4435
Stimson TV Sls & Serv—△236-4435
1904 Beaver F E Ⓗ—△236-3868
Beaver & Beaver—△236-3865
1914 Reeves Claude Ⓗ—△236-4146
1916 Beaver E S Ⓗ—△236-3933
1920 Vogel C P Ⓗ—△236-3330
1926 Caughey W E Ⓗ—△236-4650

1ST AVENUE

E fr beg of Prince to dead end, 1 n of Hamilton Av

100 Hazelwood Cem—△236-3203

Prairie

Reed

318 Reed R M Ⓗ—△236-5264
320 Vanderveer L L Ⓗ—△236-6014
324 Innis J R Ⓗ—△236-2377

Center

411 West O C Jr—△236-6447
416 Stanley Fred
420 Vacant
424 Boucher Elmer Ⓗ

Pearl

504 Duncan J N Ⓗ—△236-4504
512 Stutzman Mollie K Mrs Ⓗ—△236-4450

Spring

603 Vacant
608 Marcum J D Ⓗ—△236-5959
609 Vacant

West

703 Talbert H A Ⓗ—△236-3082
704 Zoll D I Ⓗ—△236-6414
712 Long Ella A Mrs Ⓗ—△236-3912
718 Chase Jennie P Mrs—△236-3028

Main

812 Larsen Irene M Mrs Ⓗ—△236-3414

813 Apts

Galbraith F M—△236-3906
Stewart Mary C Mrs—△236-4412
Monson Ruby C Mrs—△236-3910

Street Continued

816 Sevenbergen A M Ⓗ—△236-3901

Broad

917 Schultz D E—△236-5858
Shields Carol F Mrs—△236-5048
925 Hoffstatter Leona M Mrs

Park

1003 Sadler R J Ⓗ—△236-4636
1007 Baker D E—△236-3622
Baker D E bldg contr—△236-3622
1022 Talbott Feed & Grain—△236-3348
1025 Miller J H Ⓗ—△236-4234

Chicago Northwestern RR

State

1103 McCurry G W Ⓗ—△236-4053

High

1217 Sharp I S Ⓗ—△236-5198

East

1313 City St Dept—△236-4706
1320 Marsden Florence Mrs Ⓗ—△236-5377
1520 Young H R Ⓗ—△236-5029
1618 Bailey C W Ⓗ—△236-5645

CLAIRE'S CLEANERS — "For Those Who Care" — 236-5679

DIMIT INSURANCE REAL ESTATE
1111 WEST — TEL. 236-3710

NORRIS & HAYS — BOTTLED GAS — Tel. 236-3160

POWESHIEK COUNTY NATIONAL BANK — 236-3138

2ND AVENUE

E fr 701 Prairie to High

207 Klinger T J Ⓗ—△236-3052

Reed

302 Reavis C P Ⓗ—△236-3858
305 Whannel J J Ⓗ—△236-6201
306 Foster Frances E Mrs Ⓗ
309 Johnson H L Ⓗ
310 Swart R R Ⓗ—△236-4869
312 Oliver D M Ⓗ—△236-5636
320 Wallace Webb Ⓗ—△236-5566

Center

401 McGinnis J L Ⓗ—△236-5998
402 Ashing Annie M Mrs Ⓗ
415 Tokheim David Ⓗ—△236-5321

Pearl

503 Galloway H F Ⓗ—△236-5085
508 Pickens Lee Ⓗ
511 Courtney Nadine L Mrs—△236-4431
513 Wilson L W Ⓗ—△236-4334
521 Burnham A C Ⓗ—△236-3274

Spring

602 Bogart L I Ⓗ—△236-4510
Mahlerwein Jack—△236-4305
603 Arthur C L Ⓗ—△236-5514
609 Hall Inez—△236-4691
615 Anderson E R
620 Vacant

West

702 Vacant
703 Berman Sam Ⓗ—△236-5072
708 See M J—△236-6013
710 Anderson Clark—△236-6021
715 Little Ruth Mrs Ⓗ—△236-4007

Main

Broad

916 Criswell Lelia C Mrs Ⓗ—△236-3363
917 Wiebold Elsie E Mrs Ⓗ—△236-5849
917½ Ellis Jeannette Mrs—△236-4080
921 Sumpter C O Ⓗ
925 Criswell M D Ⓗ

Park

State

1214 LaGrange F H Ⓗ—△236-5614
1216 Jones H R Ⓗ—△236-4413

3RD AVENUE

E fr 808 Prince to limits

102 Criswell O L H—△236-4251
103 Garr M E—△236-6008

Praire

Reed

Center

412 Doud Viola F Mrs—△236-5345

Pearl

501 Vacant
504 Reavis M L Ⓗ—△236-3694
505 Continental Oil Co bulk plnt
510 Johnson V A—△236-6356
512 Walker Ivan Ⓗ—△236-5115
516 Shook E E Ⓗ
517 Berman Sam & Sons—△236-5696

Spring

602 Wright C F—△236-4262
605 Phillips "66" Petroleum Co bulk plnt

West

Main

Broad

Park

1008 Chicago, Rock Island & Pacific RR Co psngr sta—△236-3966
Chicago & N Western Ry Co frt sta —△236-5200

Chicago & N Western Ry

1030 Stge
1031 Speed Wash—△236-7803
Church of Christ

State

1103 Kelm E F Ⓗ—△236-3434
1104 Broders W J—△236-4985
1108 Small E R Ⓗ—△236-5045
1113 Burk E W Ⓗ—△236-5023
Ryan M F
Roof D H—△236-5161
1118 Parrott Verleen B Mrs Ⓗ—△236-3855
1124 Moore H E Ⓗ—△236-4212

High

1204 Tiedeman C L Ⓗ—△236-6252
Tiedeman Transfer—△236-6252
Staecker Norma G
1208 Brubaker Ray—△236-4393
1209 Andes G I—△236-4229
1212 Speth E W Ⓗ—△236-5136
1216 Sparks Theresa M Ⓗ—△236-5497
1217 Vulysteke R W Ⓗ—△236-4591
1220 Rehberg M P Ⓗ—△236-3682
1223 Adams W C

East

1314 Kaisand Floyd Jr—△236-5107
Taylor Harry—△236-4162
1317 George D K Ⓗ—△236-5108
1322 Phipps R E Ⓗ—△236-4876
1325 Vacant

Elm

1402 Church of the Nazarene
1405 Slagle D E—△236-4932
Krumm Lila Mrs—△236-6344
1410 Duffus Fred—△236-5007
1411 Renaud E W—△236-3326
1418 McConkey Saml Ⓗ—△236-3890
1419 Carter T J—△236-3986

GOODWIN REALTY 930 MAIN 236-3836

RICHARDSON LUMBER & SUPPLY — 236-3143

3RD AV (Cont'd)

1424 Phipps G E Ⓗ—△236-5728
1425 Pugh Lillian N Mrs Ⓗ—△236-3226

Summer

1518 Vacant
1519 Jones Mary G—△236-4024
1533 McGee J R Ⓗ
1603 Thompson Geo Ⓗ
1617 Cummings Kath A Mrs Ⓗ—△236-4839
1623 Ahrens D W Ⓗ—△236-4434
1625 Gerard H C Ⓗ—△236-4777
1629 Smith Geo—△236-4552
1701 Lamb M A Ⓗ—△236-5879
1702 Vacant
1731 Pierce J J Ⓗ—△236-5987

Holyoke

1808 McBlain A C Ⓗ—△236-4613

4TH AVENUE

E fr bey limits to Penrose

Clements J H Ⓗ—△236-5511
Clements J H vet—△236-5511

Prince

103 Breese Harold Ⓗ—△236-4680
106 Duncan R R—△236-5087
115 Hartzell R R Ⓗ—△236-5033
117 Hall K O
122 Vacant
123 Zumwalt J E Ⓗ—△236-4108

Prairie

203 Taylor G L Ⓗ—△236-3905
207 Scott H W Ⓗ—△236-5163
215 Rutherford R W Ⓗ—△236-4744
220 Community Hosp—△236-3188
221 Vanness H W Ⓗ—△236-6234

Reed

307 Howell C L Ⓗ—△236-5657
311 Muschick W W Ⓗ—△236-5662
312 Thon A L Ⓗ—△236-6031
315 Staffanou P S Ⓗ
Wise Oliver—△236-4631
317 Mielak C J Ⓗ—△236-4405
321 Vance D B Ⓗ—△236-3358
324 Crowder H E Ⓗ—△236-5100

Center

402 Neff R L
403 Schwab M E Ⓗ—△236-6352
Lippincott Leora M Mrs—△236-6350
406 Hinegardner Harold Ⓗ—△236-3768
415 Seiberth Emma R Mrs Ⓗ—△236-4537
416 Pepoon Eva M Mrs Ⓗ—△236-4133
417 Watson T J Ⓗ—△236-3039
420 Keenan M J—△236-6404

Pearl

500 Grinnell Shoe Co—△236-3148
503 Bullers P C
507 Marion Edna M Ⓗ—△236-3648
Ellliot K F
511 Oliver A E
Johannes Root
513 Delk Champ—△236-4822
515 Deck R M Ⓗ—△236-3849
521 Plum M A Ⓗ—△236-5829

Spring

602 Wayne's Body & Pnt Shop—△236-4556
609 City Gire Dept—△236-3132
City Police Dept—△236-3191
610 Sieg Co—△236-4404
612 Vacant

615 Apts

Bergstresser M M Ⓗ—△236-4325
Stahl L E—△236-5869
Wilson R L—△236-4986

Street Continued

615(r) Motor Clinic—△236-6291
616 Eagles Lodge—△236-4411
621 Deep Rock Serv Sta—△236-3679

West

701 H&M Apco Serv—△236-3522
714-16 Conner Mtr Co—△236-3172
719 H&M Tire Serv—△236-5589
721 Russ Tavern—△236-5731

Main

800 Mathews Rexall Drugs—△236-3183
801 Preston's Clo—△236-5143
802 Elks Club—△236-3520
803 Arnold's Shoes—△236-3279
803½ Vacant
804 Wayne's Steak Hse—△236-3959
805 Strand's Shoes—△236-3911
805½ Soldiers Relief Comn—△236-5722
806 Sanitary Barber Shop—△236-3877
807 Sanders 5¢ to $1.00 Store—△236-3598
808 Grinnell Ins Agcy—△236-4681
Borgerson H E chiro—△236-4978
Hoefert K L dentist—△236-5160
809 Edwards Gro—△236-3056
809½ Brooks R E osteo—△236-5446
810 Porter S D phys—△236-5213
811 Grinnell Laundrymat—△236-7002
811½ K C Cab Co—△236-4455
Smool J A—△236-4455

CLAIRE'S CLEANERS — "For Those Who Care" — 236-5679

APCO PETROLEUM PRODUCTS
H & M APCO SERVICE
GASOLINE — OIL — LUBRICATION
701 4th Phone 236-3522

NORRIS & HAYS — APPLIANCES — Tel. 236-3160

POWESHIEK COUNTY NATIONAL BANK — 236-3138

4TH AV (Cont'd)

813 Mill's Color Wheel—△236-3344
813½ Hanssen Studio—△236-3741
814 Grinnell State Bk—△236-3174

814½ Grinnell State Bk Bldg

Bierman J F atty—△236-5332
Briggs R W CPA—△236-4518

Street Continued

815 Louden & Manly—△236-3107
City Atty—△236-3107
815½ Lang's All Star Dairies ofc—△236-6139
All Star Enterprises—△236-6139
All Star Dairy Foods—△236-6139
State Hwy Comn constn div—△236-3209
Reavis Ted roofer
816 Goodyear Shoe Serv—△236-6420
817 Turner Pharm—△236-5267
818 Danish Maid Bkry—△236-4185
819 Joseph's Jwlry—△236-5550
820 Bernice's Candies—△236-4759
821 Shuey Bill Ins Serv—△236-3470
822 Hamilton A B & Son—△236-5027
824 Poynter's 4th Av Fashions—△236-4222
825-27 Cunningham Drug—△236-3151
830 Littlefield Jwlry—△236-4948
833 Poweshiek Co Natl Bk—△236-3138
City Treas—△236-3138

Broad

903 First Congl Ch—△236-5760
927 Junior HS side ent

Park

1001 Glad Tidings Assemblies of God
1002 Heitink G A—△236-4141

1021 Brande Apts

Gordon Carmen Mrs—△236-4890
Rainer Ruth—△236-3433
Hale L O—△236-3394
Manly Nell C Mrs—△236-4395
Sternfeld Edith—△236-5263
DeLong J H—△236-3487

Street Continued

1025 Grinnell Mtr Co—△236-5946
1029 Hueffner's Oil Co—△236-3169
Sinclair Refg Co—△236-3169

1029½ Norris Apts

Crossett E D—△236-5509
Wood Grace—△236-3565
Martinson Martha—△236-5747

Street Continued

State

1106 Lyons Mary C—△236-3509
Bates Iola
1111 Coutts R V Ⓗ—△236-4313
1117 Bieber Leona F—△236-3527
1125 Kueneman W N Ⓗ—△236-5609

High

1215 Buss W E—△236-5278

East

1306 Stewart Janet Mrs—△236-3701
1316 Taylor F W Ⓗ
1321 Renaud Lydia E Mrs Ⓗ—△236-4666
1324 Lowry Vivian Mrs Ⓗ—△236-4824
1325 Bonyata A M Ⓗ—△236-5450

Elm

1402 Norris G W Ⓗ—△236-4675
1405 Noel Wilbur Ⓗ—△236-4815
Eva's Bty Salon—△236-4815
1409 Hunter John Ⓗ—△236-3572
1410 Rule Nelle M Ⓗ—△236-3631
1416 Sanders T A —△236-3530
1417 Vacant
1420 Liberman M A Ⓗ—△236-5995

Summer

1503 Anderson E C—△236-3421
1509 Powers R E—△236-4142
Lee L R
1512 Flaherty W P Ⓗ—△236-5212
1521 Farley Leila S Ⓗ—△236-3790
1528 Wells G L Ⓗ—△236-4368

Chatterton

1601 Brown Jennie H Mrs Ⓗ—△236-3898
1603 Broders Caroline M Mrs—△236-3998
1607 Under Constn
1620 Oliver D M Jr—△236-4138
1700 McCann Margt Ⓗ—△236-5951
1702 Hutchinson K W Ⓗ—△236-3968
1705 Stauss J H Ⓗ—△236-5774
1706 Deedrick F J Ⓗ—△236-3617
1710 Sheeler I L Ⓗ—△236-5604
1713 King Leo Ⓗ—△236-4854
1716 Euchner D W—△236-6057
1717 Graham B F Jr Ⓗ—△236-6421
1726 Goughnour R E Ⓗ—△236-4535
Goughnour R E elec contr—△236-4535
Hall Irma M Mrs—△236-5756

Holyoke

1807 Scott C J—△236-3982
1817 Thornton G L Ⓗ—△236-3558
1820 Worth G B Ⓗ—△236-3667
1830 Cram C C Ⓗ—△236-3001
1834 Pugh C F Ⓗ—△236-3492
1840 Cox J N Ⓗ—△236-3454
1842 Horn Rose—△236-4339
Lacy Mary
1845 Walker W S Ⓗ—△236-4864
1849 Brown E N Ⓗ—△236-4678
1852 Osborn R W Ⓗ—△236-3726

Penrose

LYLE J. GOODWIN AGENCY INSURANCE 930 MAIN 236-3836

RICHARDSON LUMBER & SUPPLY — 236-3143

4TH AV (Cont'd)

1900 Lincoln Nellie Ⓗ—△236-5832
1901 St Francis Hosp—△236-3156
2000 Brink P R Ⓗ—△236-4598
2020 Cogley Donald Ⓗ—△236-4963
2031 Mithelman Claire Ⓗ—△236-4809

5TH AVENUE

E fr 633 Prairie to Penrose

200 Under Constn
203 Weiser R M Ⓗ—△236-4772
204 Under Constn
207 Dempster Floyd L Mrs—△236-4872
208 Innis F L Ⓗ—△236-5460
219 Ratcliff G V Ⓗ—△236-4961
221 Tharp L D Ⓗ—△236-5781

Reed

305 Billman F O Ⓗ—△236-3907

Center

401 Hobbs H E—△236-6249
404 Blakely Helen C—△236-5569
Kester F C
408 Anderson G N Ⓗ—△236-4879
409 Garbison T A—△236-3047
Gilliland H R Jr
415 Broders G L Ⓗ—△236-3835
421 Roseland Olga B Mrs—△236-5276
422 Gordon C A Ⓗ—△236-4938

Pearl

502 Burk E W Ⓗ—△236-3079
508 Morrison Lula Mrs Ⓗ—△236-3630
509 Kendall Edith W Ⓗ—△236-4827

Spring

602 Burr J M Ⓗ—△236-5864

607 Apts

Minear Fred Ⓗ—△236-3457
Baustian Linda—△236-3652
Adamson Sophie Mrs—△236-5831

Street Continued

609 Spire Clara V Mrs Ⓗ—△236-3451
610 Esler Margt Mrs Ⓗ—△236-3625
611 Brink C A Ⓗ—△236-3507

West

702 Smith H S—△236-3276
706 Jones Walter
708 Loveridge H E—△236-6053
711 Garrett Martha E Ⓗ—△236-3255
715 Carpenter F E Ⓗ—△236-3354
717 Pedersen K M Ⓗ—△236-5246
Central Natl Ins Co—△236-5246
720 Iowa Clnrs—△236-4172

Main

801 Brobyn T E phys—△236-4224
802½ Smith G W—△236-3838
804 Stanford M R barber shop
808 Mullins Gift Shop—△236-4757
809 Claire's Clnrs—△236-5679
810 Squires Home Specialty—△236-3439
811 Carr's Sewing Mach Cen—△236-5323
812 Fifth Av Barber Shop
812½ Grinnell Prod Co—△236-3708
813 Herald-Register Publg Co—△236-3113
Grinnell Herald-Register—△236-3113
815 General Tel Co of Iowa exec ofcs—△236-6111
816 United Food Mkt—△236-3115
818 McNeal Radio & TV—△236-5445

821 Reinsurance Bldg

Tomasek & Vogel—△236-3109
Ramsey Ins Agcy—△236-4950
Northwestern Mut Life Ins Co—△236-4950
Gossen Ptg Co—△236-4544

Street Continued

822 Vacant
822½ Parish Laura A Mrs—△236-5823
Mills Ruth E Mrs—△236-3308
825 Davis Ice Cream Co—△236-5030
826 Steve's Toyland & Gift Shop—△236-4165

Broad

916 Methodist Ch ofc—△236-3757

Park

1005 Zirkle L J—△236-6020
1015 Landis C E—△236-6059

1016 Apts

Erickson E M—△236-4487
Parish Bessie R Mrs—△236-5139
Booth E Tina Mrs—△236-5006

Street Continued

1018 Kinker R W—△236-6251
1020 Gary G E—△236-5463
1024 Pedersen L B Ⓗ—△236-3674
1025 First United Presbyn Ch—△236-6059

State

1104 General Tel Co of Iowa whse
1112 Marchant K L Ⓗ—△236-5806

Chicago & N Western RR

CLAIRE'S CLEANERS — "For Those Who Care" — 236-5679

LANG'S
Grade "A" Dairy Products
Glass or Paper
ALL STAR ALL STAR DAIRIES
DAIRIES
Grinnell's Only Home Owned Dairy
TELEPHONE 236-6139

NORRIS & HAYS — PROPANE GAS — Tel. 236-3160

POWESHIEK COUNTY NATIONAL BANK — 236-3138

5TH AV (Cont'd)

High

1205 Vacant
1210 Halverson G M Ⓗ—△236-3737

1217 Apts

Beeler T L—△236-5127
Lincoln G L
Haynes C J—△236-3426
VanAbbena Alvin
Vogel S V
Clark Jerry
Baetsle A L Jr—△236-3815
Lehman Michl

Street Continued

East

1316 Latcham Luella Mrs Ⓗ—△236-4512
1317 Laros G S Ⓗ—△236-3635
1323 German L W Ⓗ—△236-4312

Elm

1416 Stewart Floyd Ⓗ—△236-4034
1417 Stowe Gladys M Mrs Ⓗ—△236-3008
1425 Todd M W Ⓗ—△236-5757
1426 Hopwood R E—△236-6320

Summer

1508 Baustian A Myrtle Mrs Ⓗ—△236-3742
1524 Renaud G W Ⓗ—△236-7425

Chatterton

1602 Armstrong Lillian B Mrs Ⓗ—△236-4055
1604 St Clair F D—△236-5570
1614 Vacant
1615 Peak J N Ⓗ—△236-3027
1616 VerSteeg R G
1620 Allen R W Ⓗ—△236-4417
1624 Puls Floyd Ⓗ—△236-3227
1628 Webb J E Ⓗ—△236-5916
1632 Swaney Kenneth Ⓗ—△236-6280

Fairfield

1700 Brown F D Ⓗ—△236-6330
1803 Urfer J W Ⓗ—△236-6434
1816 Niemants D W Ⓗ—△236-4831

6TH AVENUE

E fr W limits to E limits

50 Hunter Elecl Serv—△236-4867
55 Anderson's Std Serv—△236-7184

Prince

100 Thompson R A Ⓗ—△236-4383
Shine L R
105 Monroe C C Ⓗ
Sadler R D—△236-5005
120 Turner D J Ⓗ—△236-4491
124 Thornton J R Ⓗ—△236-6227

Prairie

203 Davis K W—△236-5954
206 Carey Blaine Ⓗ—△236-4547
Miner A E—△236-4424
211 Pester's Inc—△236-6040

Reed

302 Bailey Pk Sinclair Serv—△236-7039
305 Gauley I E Ⓗ—△236-3369
310 State Liquor Store
311 Parmley Carrie B Mrs Ⓗ—△236-4847
315 Freel E L—△236-6494
Freel E L roofer—△236-6494
320 Mason C L Ⓗ—△236-5123
Carter W P Ⓗ—△236-6050
Burkett S G Ⓗ
321 Hammond M L Ⓗ—△236-6272
325 Budd L L Ⓗ—△236-3662
327 Smith S G Ⓗ—△236-4248

Center

400 Kester M G Ⓗ—△236-4728
404 Haines Bessie Mrs Ⓗ
407 Doud V L Ⓗ—△236-4624

Spencer

408 Keeney C A Ⓗ—△236-3775
415 West iSde Serv Cen—△236-3090
417 Slebiska J B Ⓗ—△236-3634
423 Worthy H E Ⓗ—△236-5155
409 Schult R H Ⓗ—△236-6204

Pearl

501 Calvary Bapt Ch
505 Wilsterman A H Ⓗ—△236-3067
McMeekin James—△236-4197

Hamlin

515 Gearhart P W Ⓗ—△236-3332
521 Severe J L Ⓗ—△236-3462

Spring

603 Case Ethel M Mrs Ⓗ—△236-5214
610 Parker Sch—△236-3316
611 First Ch of Christ Scientist
613 Elliott M D Ⓗ—△236-3672
616 Franklin's Bty Salon—△236-6373

SKILLED Masonry
MEREDITH CONSTRUCTION
MASONRY — BRICKLAYING
CERAMIC-TILE — PATIOS
R.D. No. 3, GRINNELL, IOWA TEL. 236-6224

GOODWIN REALTY 930 MAIN 236-3836

RICHARDSON LUMBER & SUPPLY — 236-3143

6TH AV (Cont'd)

619 Carey's Mobil Serv—△236-5430
620 Saunders D-X Serv Sta—△236-3323

West

701 Walter's Texaco Serv—△236-7182
Central Greyhound Lines—△236-7182
712 Maid Rite Cafe—△236-3566

Main

803 Yeisley H C Ⓗ—△236-5335
804 Van's Phillips "66" Sta—△236-4169
808 Three Elms Cafe—△236-3660
812 Highway Shell Serv—△236-7026
816 Dixie Inn—△236-7050

Broad

904 Vacant
910 JD's Restr—△236-4900
912 Johnson's Conoco Serv Sta—△236-4630
913 Dayton Etta B Mrs Ⓗ—△236-5300
Lone Elm Nursing Home—△236-5300
916 Neff W H—△236-3857
Thompson Mary F Mrs—△236-3900

Park

1005 Fine Arts Bldg (Grinnell Col)

State

1100 Jim's D-X Serv—△236-6304
1108 St Paul's Epis Ch—△236-3729
1125 Library (Grinnell Col)
Grinnell Col ofc—△236-6181

Chicago & N Western RR

High

1212 McKey J R Ⓗ—△236-3215
1220 Alley E R Ⓗ—△236-3531
Schultz Carol—△236-6468
Locker K L
1222 Montgomery H R Ⓗ—△236-4332
1224 Mandeville D K—△236-4481

East

1308 Stone H E Ⓗ—△236-3762
1315 Cooper Sch—△236-4819

Elm

1407 Clifton G R Ⓗ—△236-5172
1409 McManus Craig
1411 Sanders J R Ⓗ—△236-4252
Sanders J R bldg contr—△236-4252
1417 Newton J L Ⓗ—△236-4311
1421 King C H Ⓗ—△236-5097

Summer

1501 DeBerg's E End Gro—△236-4465
1513 Anderson Thos Ⓗ—△236-3059
1517 Vacant
1524 McNeal P T Ⓗ—△236-5236
1525 Wilson C W—△236-3042
Majors A C—△236-4340

Chatterton

1005 Dodson Clistie Mrs Ⓗ—△236-4571
Ryan W M—△236-3529
1607 Sumner C D Ⓗ—△236-4702
1608 Milhollin M B Ⓗ—△236-4441
1625 Morgan Edna P Mrs Ⓗ—△236-5985

Fairfield

1702 Schalinske P W Ⓗ—△236-6162
James & Schalinske Funeral Home—△236-3546
1705 Mrown F A Ⓗ—△236-3546
1715 Freerksen Elmer Ⓗ—△236-5666
1716 Dohrn Peter Ⓗ—△236-4012
1717 Cowan G D Ⓗ—△236-6294
Cowan Trans—△236-6294

Ann

1802 Tone A W Ⓗ—△236-4456
1803 Bittner D C Ⓗ—△236-3442
1807 Urfer S J—△236-4979
1810 Tastee Freeze—△236-3673
1817 Hansen R E
1819 Clark J F—△236-5266
1825 Plum Evangeline Mrs Ⓗ—△236-5227
1827 Squires L I—△236-5167
1828 Grinnell Impl Store—△236-3195
1837 Novgorodoff Eug—△236-6444
1839 Aherns R G Ⓗ—△236-6211

Penrose

1900 Mackin S E Ⓗ—△236-3234
1924 Hunt R L Ⓗ—△236-5961

7TH AVENUE

E fr 1137 Prince to bey limits

Prairie

Reed

(Unopen to West)

703 Parrott J C Ⓗ—△236-3216
711 Queen J R Ⓗ—△236-4749
712 Alexander J E Ⓗ—△236-5908
719 Bitcon Wm Ⓗ—△236-5314

Main

811 Horn Dolores E Mrs Ⓗ—△236-4523
815 Tarleton B P Ⓗ—△236-5121
817 Beaty W S Ⓗ—△236-5561

Broad

913 Strong E D Ⓗ—△236-4324
916 Berg T L—△236-5339
Nollen Louise B Mrs—△236-3266

CLAIRE'S CLEANERS — "For Those Who Care" — 236-5679

RAMSEY INSURANCE
REAL ESTATE
821 5th Ave. — Tel. 236-4950
YOUR Independent Insurance AGENT

NORRIS & HAYS — HEATING — Tel. 236-3160

7TH AV (Cont'd)

919 Gray E T Ⓗ—△236-3277
923 Congregational Christian Conference of Iowa—△236-3240
924 Barber L H Jr—△236-3515

Park

(Unopen to Elm)

1515 Hockett N R Ⓗ—△236-3586
Hockett N R bldg contr—△236-3586
1516 Dodson H M Ⓗ—△236-3609
1521 Beane E M Ⓗ—△236-3760
1522 Plum W R Ⓗ—△236-5790
1525 Bailey R V Ⓗ—△236-5956
1533 Holmes E F Ⓗ—△236-5690
1534 Tuinstra D L Ⓗ—△236-3413

Summer

1612 Beckham V J Ⓗ—△236-5298
1615 Mullins C L Ⓗ—△236-4643
1616 Turner H H Ⓗ—△236-4741
1621 Wiley W O Ⓗ—△236-5180
1627 Olson C L Ⓗ—△236-5881
1628 Pickhardt L H Ⓗ—△236-4926
1632 Reavis H L Ⓗ—△236-4632
1703 Marquardt C M Ⓗ—△236-5130
1704 DeWitt D D Ⓗ—△236-5412
1707 Windsor H J Ⓗ—△236-5293
Curry R G—△236-3593
1710 Katz Seymour—△236-4658
1713 Mikles D C Ⓗ—△236-4983
1716 Under Constn

Ann

1803 DeBerg J F Ⓗ—△236-4173
1811 Revell Robt Ⓗ—△236-3310
1813 Mikles D W Ⓗ—△236-5615
1816 Parmley Belva V Mrs Ⓗ—△236-4275
1817 Haner C F Ⓗ—△236-4893
1819 Abel B F Ⓗ—△236-4705
1824 Rynott Sally R—△236-4818
1826 Vacant
1849 Freeborn Russell Ⓗ—△236-4934

8TH AV

.E fr dead end bey Prince to Penrose

2 Ballard L E Ⓗ—△236-3517
Ballard Rest Home—△236-3517

Sunset

50 City Swimming Pool—△236-4496
95 Garwood K O Ⓗ—△236-4277

Prince

105 Wee Arth Ⓗ—△236-5058
117 Schultz R T Ⓗ—△236-3006

Prairie

205 Tyson Mildred—△236-3241
217 Under Constn

Reed

305 Frazier R L Ⓗ—△236-3407
316 Malloy Francis Ⓗ—△236-6364

Spencer

402 McMeekin R J Ⓗ—△236-3476
405 Sanders Gertrude Mrs Ⓗ—△236-5724
406 Wiese J R—△236-4829
410 Keenan D J Ⓗ—△236-6085
413 Vacant
415 Olson W A—△236-5895
418 Werneburg Nadine Mrs Ⓗ—△236-5520
419 Jones H L Ⓗ—△236-4250
424 Smith C E Ⓗ—△236-6275
425 Steele W B Ⓗ—△236-5149
428 Mullins J H Ⓗ—△236-4120
429 Moore Harlan Ⓗ—△236-5277

Hamlin

517 Brooks M C Ⓗ—△236-3244
521 Starnes Anna Mrs Ⓗ—△236-4662

Spring

603 Walker Glenn
604 Fetzer H G Ⓗ—△236-5380
608 Goreham L A Ⓗ—△236-5178
609 Rehberg H E Ⓗ—△236-5579

West

709 McConnell P J Ⓗ—△236-4489
710 Crawford Florence—△236-4372
711 Kinzer Clara A Mrs Ⓗ—△236-5098
718 Thomson Nora S Mrs Ⓗ—△236-5641

Main

803 William Myrtle K Mrs—△236-4887
811 Mott R L—△236-4428
812 Murray Grace Ⓗ—△236-5929
816 Lawler B J—△236-6374
818 McClain D R—△236-4119
821 Poynter D S Ⓗ—△236-4894

Broad

909 Cunningham J D Ⓗ—△236-3909
913 George R L Ⓗ—△236-3853
916 Hagen W E Ⓗ—△236-3779
928 Debicki A P—△236-6009

Park

East

1303 Barnes D A Ⓗ—△236-3778
1327 Ryan J W
1328 Mitchell Eliz Ⓗ—△236-6279
1329 Brush J B—△236-4649

Elm

1411 Esler R J Ⓗ—△236-4171
1413 Brown R I Ⓗ—△236-5859
1419 Hagen Mabel C Mrs Ⓗ—△236-4266

Summer

1515 Breiting R A Ⓗ—△236-3879
1516 Pursell L E Ⓗ—△236-4438
1517 Minear L W Ⓗ—△236-4582

LYLE J. GOODWIN AGENCY ACCOUNTING TAX SERVICE 930 MAIN 236-3836

RICHARDSON LUMBER & SUPPLY — 236-3143

8TH AV (Cont'd)

1521 Vogt H C Ⓗ—△236-5695
1523 Holderness W C Ⓗ—△236-5798
1528 Flanagan L W Ⓗ—△236-5994

Hobart

1600 Dimit C H Ⓗ—△236-5996
1604 Case L F Ⓗ—△236-4531
1616 Jones A R Ⓗ—△236-3022
1704 Thornton T J Ⓗ—△236-6225
1706 Ahrens D M Ⓗ—△236-6235

Ann

1802 Mithelman F J Ⓗ—△236-4410
1803 Kahler C F Ⓗ—△236-3692
1811 Epler S J Ⓗ—△236-5742
1812 Latcham H M Ⓗ—△236-3466
1816 Vanderveer H F Ⓗ—△236-4645
1817 Houck M E Ⓗ—△236-4906
1819 Osborn L W Ⓗ—△236-3371
1822 Under Constn
1832 Wilke Wm Ⓗ—△236-6338

9TH AV

E fr 1415 Spencer to limits

503 Porr R C—△236-3231
514 Autry W T Ⓗ—△236-3852
515 Lincoln J R Ⓗ—△236-3656
521 Light H R Jr Ⓗ—△236-3957
522 DeYoung R L Ⓗ—△236-6067
527 Seitz R E Ⓗ—△236-6436
528 Pfitch J A Ⓗ—△236-4596
532 Gilmour C E Ⓗ—△236-5575
State Senator—△236-5575

Spring

(Unopen to West Av)

715 Mitchell F B Ⓗ—△236-3947

Main

816 Arnold Margt P Mrs Ⓗ—△236-570
819 Burma J H Ⓗ—△236-3037
Justice of Peace—△236-3037

Broad

917 Gove Lilly J Ⓗ—△236-4390

(Unopen to East Av)

Elm

Summer

1519 Gropper Ella H Mrs Ⓗ—△236-3919
1527 Biancalana M J Ⓗ—△236-6416

Hobart

1603 Baustian Phillie M Mrs—△236-5828
1609 Eisele Bernice M Mrs Ⓗ—△236-4154
1615 Schultz Dora E Mrs Ⓗ—△236-3567
1619 Hotchkin W P Ⓗ—△226-5670
1705 Vogt Elsie M Mrs Ⓗ—△236-5850
1711 Thompson M E Ⓗ—△236-5664
1717 Ford B D Ⓗ—△236-5086
1724 Burnson Ida C Ⓗ—△236-5983

Ann

1801 Dunham G H Ⓗ—△236-3003
1802 Johnson F J Ⓗ—△236-6472
1810 Johnson V W Ⓗ—△236-3220
Continental Oil Co—△236-3220
1823 Ingram T S Ⓗ—△236-5543
1825 Neister Ethel L Ⓗ—△236-5911
1835 Jensen M E Ⓗ—△236-5892
1837 Kennedy E H Ⓗ—△236-5634
1844 Under Constn

Penrose

1848 Wray L M Ⓗ—△236-5517
Wray Laird Fld Covering Serv—△236-5517
1849 Goss R L—△236-3319

10TH AVENUE

E fr 1503 Spencer to Ann

502 Gale G O Ⓗ—△236-4109
507 Ryan D N Ⓗ—△236-6232
508 Maupin M D Ⓗ—△236-4654
511 Ritter Frank Ⓗ—△236-5537
512 Neufang G A Ⓗ—△236-6378
515 Hartzell R R Ⓗ—△236-5059
524 Halstead L A Jr Ⓗ—△236-3335
525 Hargrave G R Ⓗ—△236-4967
530 Lindenmayer K L Ⓗ—△236-4488
531 Hamman R F Ⓗ—△236-5165
537 Gaarder H T Ⓗ—△236-6457
538 Howe R E Ⓗ—△236-3041
542 Talbott D E Ⓗ—△236-4617

Spring

601 Mushrush R S Ⓗ—△236-4579
602 Eickelberg R J Ⓗ—△236-6365
605 Thorlakson B H—△236-3236
607 Voertman R F Ⓗ—△236-5249
608 Taylor N B Ⓗ—△236-4347

West

709 Tomasek F W Ⓗ—△236-4866

Main

803 Seeland R C Ⓗ—△236-4409
816 Mathews Earl Ⓗ—△236-3668

Broad

916 Hamilton R E Ⓗ—△236-4275
917 Brock A W Ⓗ—△236-4878

Park

1003 Tilles S H—△236-3606

Chicago Northwestern RR

East

CLAIRE'S CLEANERS — "For Those Who Care" — 236-5679

CUNNINGHAM DRUG
"Don't Say Drug Store — Say Cunningham's"
825 4th TEL. 236-3151

NORRIS & HAYS — BOTTLED GAS — Tel. 236-3160

POWESHIEK COUNTY NATIONAL BANK — 236-3138

10TH AV (Cont'd)

Elm

1412 Onthank M P Ⓗ—△236-5739
1415 Schulte A J Ⓗ—△236-4038
1427 Oelke W C Ⓗ—△236-4653

Summer

1518 Wittrup C D Ⓗ—△236-4853
Carl's Custom Wldg—△236-4853
1519 Decatur C H Ⓗ—△236-5826
1527 Berman Isadore Ⓗ—△236-4575
1528 Bolen V W Ⓗ—△236-5327

Hobart

1600 Zimmerman M F Ⓗ—△236-4925
1601 Maron A E Ⓗ—△236-5625
1610 Thomas G E Ⓗ—△236-5576
1611 Ritter R F Ⓗ—△236-6244
1619 Jones J D Ⓗ—△236-5486
1627 Hatfield R G Ⓗ—△236-6011
1709 McClure R W Ⓗ—△236-4851
1735 Mitchell R T Ⓗ—△236-3424

10TH AVENUE PLACE

E fr end of Hobart to dead end bet 10th & 11th Avs

1601 Hotchkin M J Ⓗ—△236-6460
1602 Hegre P T Ⓗ—△236-5271
1617 Nixon S W Ⓗ—△236-3258
1625 Reedy E T Ⓗ—△236-5647
1628 Jensen R H Ⓗ—△236-5207
1703 Zobel R D Ⓗ—△236-4174
1706 Winburn R V Ⓗ—△236-4718
1711 Barnard Glenn Ⓗ—△236-3379
1714 Olsen K L Ⓗ—△236-4826
1721 Wellborn B E Ⓗ—△236-6274
1724 Barnes R I Ⓗ—△236-6055
1801 Hofmaster C R—△236-4241
1802 Under Constn
1803 Under Constn

11TH AVENUE

E fr Prince to limits

110 Hasselbrink W H Ⓗ—△236-4416

Prairie

Reed

320 Mitchell D C Ⓗ—△236-3591
324 Neighbors H W Ⓗ—△236-5720

Spencer

510 Warrior W L Ⓗ—△236-4738
512 Halstead K R ⓗJ△236-4738
522 Gossen W M Ⓗ—△236-3642
524 Wisecarver L A Ⓗ
601 Wolfe F A Ⓗ—△236-4366
602 Lee Ingeborg Mrs Ⓗ—△236-3541
603 Boggs R A Ⓗ—△236-5684
612 Neighbors H W Ⓗ—△236-3461

West

701-841 Merrill Pk

Main

814 Helmke E O Ⓗ—△236-4454

Broad

900 Bethel C E Ⓗ—△236-4780

Park

Elm

1401 Gruenhaupt Henry Ⓗ—△236-3375
1415 Muntzel Bertha L Mrs—△236-5281

Summer

1511 Gadger E C—△236-6387

12TH AVENUE

E fr end West to Main

707 Vacant
720 Bruce Jim Ⓗ—△236-4538
721 Gould I C Ⓗ—△236-4447
724 Anderson R E Ⓗ—△236-3568
728 Penne J W Ⓗ—△236-4403

13TH AVENUE

E fr 1723 Spencer to Belmont Dr

409 Myers J E Ⓗ—△236-4816
412 Gardner C E Ⓗ—△236-5331
415 Vacant
419 Vacant
420 Hubbard E D Ⓗ—△236-6477
424 Sharp Floyd Ⓗ—△236 4590

14TH AVENUE

E fr 1904 Belmont Dr to dead end

506 Nevill W A Ⓗ—△236-5474
514 Nebergall D C Ⓗ—△236-3275
517 Vacant

GOODWIN REALTY 930 MAIN 236-3836

CLAIRE'S

Tel. 236-5679

First in Dry Cleaning — Approved Sanitone Service

POWESHIEK MUTUAL
INSURANCE ASSOCIATION

923 Main — Since 1875 — Tel. 236-5060

KGRN

"A Mitchell Station"

Music — News — Sports

TEL. 236-6106

1410 ON YOUR DIAL

POWESHIEK COUNTY NATIONAL BANK

"The Bank of More Than 60 Services"

4th & BROAD TEL. 236-3138

FORD

CONNER MOTOR CO., INC.

"The Dealer With Sincere Service"

714-16 4th — Tel. 236-3172

THE BIG M

Support Your CHAMBER OF COMMERCE

GRINNELL FEDERAL SAVINGS & LOAN ASSN.

INSURED SAVINGS
HOME LOANS
825 BROAD
Tel. 236-3121

CLAIRE'S

Tel. 236-5679

APPROVED SANITONE SERVICE

POWESHIEK MUTUAL
INSURANCE ASSOCIATION

923 Main — Since 1875 — Tel. 236-5060

KGRN

"A Mitchell Station"
Music — News — Sports
TEL.
236-6106

1410 ON YOUR DIAL

POWESHIEK COUNTY NATIONAL BANK

"The Bank of More Than 60 Services"

4th & BROAD TEL. 236-3138

FORD

CONNER MOTOR CO., INC.

"The Dealer With Sincere Service"

714-16 4th — Tel. 236-3172

THE BIG M

Support Your CHAMBER OF COMMERCE

GRINNELL FEDERAL SAVINGS & LOAN ASSN.

INSURED SAVINGS
HOME LOANS
825 BROAD
Tel. 236-3121

THE MULLIN-KILLE AND HERALD-REGISTER

GRINNELL

IOWA

RESIDENT DIRECTORY

AND

COSMOPOLITAN TELEPHONE DIRECTORY

1962

This symbol (★) designates persons whose names were not obtained on the regular house-to-house canvass. They may live outside the canvass area, but work in the city; or, they may be residents of rural routes secured from Post Office records or from other sources.

COPYRIGHT 1962 BY ROBERT MORTON BALDWIN

ABCD CITY DIRECTORIES Published by Mullin-Kille Co (Associate of Baldwin ConSurvey Co) World's Finest City Directory Service Home Office 69 W Main (PO Box 469) Chillicothe Ohio ♙PRospect 3-2157

A&W Drive In (W C Werneburg) ns Hwy 6W ♙236-5253

Abarr David C (Billie G) 3 clk Grinnell Col h 1013 Fairfield ♙236-6343

Abel Burdette F (Olive L) 2 Ⓗ slsmn Cornland Plnt Foods h 1819 7th ♙236-4705

Abel David R student r 1819 6th ♙236-4705

Abney Geo (Mary) Ⓗ h 707 Pearl

Adair Donna J ofc sec Congl Christian Conference Iowa h 1303 Park

★Adams B A Mrs r RD 1 ♙236-5606

★Adams Harry r RD 2 ♙236-3695

★Adams Harry r RD 3 ♙236-3695

Adams Janice (Mrs W C) aide Happy Hrs Rest Home r 1223 3rd

★Adams Kenneth r RD 3 ♙236-5065

Adams Lela A (wid Chas) Ⓗ custdn 1st Friends Ch h 625 Spring ♙236-5232

ADAMS MELVIN C (Grace L) 2 Ⓗ (Thompson & Adams Constn Co) h 1129 Prince ♙236-4314

Adams Theo E (Jean M) h 1011 High ♙236-5990

★Adams Virgil r RD 2 ♙528-2100

★Adams Virgil S r RD 2 ♙236-4685

Adams Wm C (Janice) 3 h 1223 3rd

Adamson Gertrude E (wid H E) r 1314 Main ♙236-3842

Adamson Sophie (wid C R) clk Brown's Bkry h 607 5th △236-5831
Adkins Alma L (wid M L) r 1002 Summer △236-3405
Adkins Avery T (Irene) Ⓗ (Fifth Av Barber Shop) h 1332 Main △236-5057
Adkins Dale T (Dorothy E) Ⓗ ins agt h 608 Spring △236-3629
Adkins Dorothy E (Mrs D T) ofc clk Grinnell Shoe r 608 Spring △236-3629
★Adkins Georgia N clk Genl Tel res New Sharon Iowa
Adkins Gertrude D (wid C C) Ⓗ h 1017 High △236-4255
★Adkins Horace r RD 2 △236-3087
★Adkins James E (Esther) mech Grinnell Impl Store h RD 2 △236-5515
Adkins James L (Elnora N) 2 Ⓗ wldr Donaldson's h 1002 Summer △236-3405
★Adkins Kenneth r RD 1 △236-5635
★Adkins Laura r RD 2 △236-3636
★Adkins Lester r RD 2 △236-3739
Adkins Linda (wid F M) Ⓗ h 909 Center △236-4817
Adkins Lora B (wid G W) h 621 Broad
★Adkins Loris r RD 3 △236-5235
Adkins Mary G (wid G B) Ⓗ h 930 State △236-3709
★Adkins Ruth E tchr Newburg Sch r RD 2 △236-3087
★Adkins Verlin B (Lona) mech Grinnell Impl Store h RD 2 △236-5056
Adkins Wm M (Blanche) Ⓗ h 914 Center △236-3238
Agnew Frank A (Emily S) Ⓗ h ns Hwy 6W △236-6375
Agnew Maurine Ⓗ maid Grinnell Col h 1510 Spencer △236-5913
★Ahrens A E r RD 4 △236-4156
Ahrens Ann clk Cunningham Drug r RD 2 △236-3806
Ahrens Betty J (Mrs B M) ofc sec Cargill Inc r 1420 Elm △236-5481
Ahrens Betty M (Mrs D F) tchr Fairview Sch r 1533 Elm △236-4695
Ahrens Bill M (Betty J) 1 Ⓗ butcher h 1402 Elm △236-5481
★Ahrens Claude pres Ahrens Mfg Co & Miracle Equip Co r RD 3 △236-3265
Ahrens David M (Judith A) 2 civ eng D F Ahrens Co h 1706 8th △236-6235
Ahrens Delmar F (Betty M) Ⓗ excavating contr 1533 Elm △236-4695 h same △236-4695
Ahrens Donald W (Virginia W) 5 Ⓗ h 1623 3rd △236-4434
Ahrens Emmett F (Blanche M) h 627 Broad △236-3753
Ahrens Freda D (Mrs J A) ofc sec Cornland Plnt Foods r 317 Park △236-5506
★Ahrens Henry C r RD 2 △236-4439
Ahrens Jerry A (Freda D) 2 slsmn h 317 Park △236-5506
★Ahrens Leo r RD 2 △236-3806
Ahrens Lucille A Mrs 1 (Modernistic Beauty Salon) h 1005 Broad △236-3089
Ahrens Manufacturing Co Claude Ahrens pres, Paul Ahrens v-pres & R M Weiser sec-treas ss Hwy 6W △236-3150
Ahrens Mildred (Mrs Sheldon) ofc sec Genl Tel r 1327 Spring △236-5785
★Ahrens Paul v-pres Ahrens Mfg Co & Miracle Equip Co r RD 3 △236-3265
Ahrens Paul R (Juanita) 2 dr Poweshiek-Jasper Farm Serv h 934 High △236-5819
★Ahrens Raymond bus dr City Schs r RD 3 △236-5359
Ahrens Richd G (Virginia R) 2 Ⓗ adj Farm Bur Ins h 1839 6th △236-6211
Ahrens Sheldon (Mildred) Ⓗ (Tropical Club) h 1327 Spring △236-5785
★Ahrens Stanley r RD 3 △236-4689
Ahrens Wesley E (Wilma E) Ⓗ (North Food Mkt) h 834 Summer △236-5398
Ahrvano's Pizza Jerry Clark mgr 915 State △6222
Aikman Frances Mrs h Montgomery Hall (Mayflower Home) △236-6151
Albus Nicholas J (Josephine A) Ⓗ mgr Malcom Stone h 1815 Belmont Dr △236-4775
Alden Harriet (wid T D) r 833 East △236-3744
Alden Henry Ⓗ librn & asso prof Grinnell Col h 833 East △236-3744
Aldridge Carolyn tchr City Schs h 1303 Park
★Alertson Earl r RD 2 △528-3196
Alertson John L (Clara A) Ⓗ h 500 Brad △236-3537

Alexander John E Ⓗ h 712 7th ♙236-5908
Alexander John W (Sarah F) Ⓗ h 713 Main
Alexander Otha M (Zona L)Ⓗ asmblr Maytag h 1303 Pairie ♙236-4385
ALL STAR DAIRIES (See Lang's All Star Dairies)
All Star Enterprises Carl Orr pres & Mrs Joan M Orr v-pres & treas 815½ 4th ♙236-6139
Allan Geo J (Betsy H) 1 instr Grinnell Col h 1008 High ♙236-6385
Allbee Ray C (Mary M) 2 Ⓗ slsmn Swift & Co h 721 Center ♙236-5770
Allbee Mary M (Mrs R C) egg trayer Swift & Co r 721 Center ♙236-5770
Allee Bessie M (wid L B) h 709 Main ♙236-3955
Allen Edw S (Minnie E) visting prof Grinnell Col h 1221 Broad ♙236-3893
Allen Gerald D (Nadine A) 2 Ⓗ carrier PO h 604 Washington ♙236-6088
Allen Homer E (Grace M) Ⓗ sole lyr Grinnell Shoe h 633 Prairie ♙336-3336
Allen Laredo A tchr Sr HS r 1102 Broad ♙236-4608
Allen Loren T (Phyllis R) 1 counselor Sr HS h 821 High ♙236-5571
Allen Oral M (Neva M) 2 Ⓗ city policemn h 513 Park ♙236-4540
Allen Ralph W (E Fae) Ⓗ sch bus dr h 1620 5th ♙236-4417
★Allen Willis E r RD 2 ♙236-5949
Alley Ernest R Ⓗ h 1220 6th ♙236-3531
Allgood Betty C (Mrs I E) ofc clk Clean Towel Serv r 909 Elm ♙236-5166
Allgood Carol clk Cunningham Drug r 909 Elm ♙236-5166
Allgood Ivan E (Betty C) 2 Ⓗ servmn Parish & Cram Refrign h 909 Elm ♙236-5166
Allison Milo F (Mable) 6 Ⓗ electn Farmers Mut Reinsurance h 1020 Center ♙236-4686
★Altemeier Carl E r RD 2 ♙236-5082
★Altemeier Duane r RD 3 ♙236-4648
★Altemeier Earl r RD 3 ♙236-5089
★Altemeier Leo M (Linda) (Grinnell Monument Co) h RD 3
★Altemeier Morris r RD 3 ♙236-5119
Alter F Dean (Delana) emp Ahrens Mfg h 715 Center
Alter Francis H (Margt J) Ⓗ equip opr City Sh Dept h 607 Pearl ♙236-3516
★Altig Olive r RD 1 ♙236-5421
Amendt Elma M (wid A R) Ⓗ h 609 Main ♙236-4521
AMERICAN LEGION
Focht-Tennant Post No 53 E W Speth adjutant meets 3rd Mon ea mo 7:30 pm 835 Spring ♙236-5491
Focht-Tennant Unit No 53 Auxiliary Mrs Mary F Dean sec meets 2nd Wed ea mo 7:30 pm 835 Spring ♙236-5491
American Red Cross Poweshiek Chapter Mrs Wilma J Vosburg exec sec 1520 Spring ♙236-5156
Amo Marvin D (Margt M) 3 Ⓗ tchr Sr HS h 1525 Prairie ♙236-4534
★Andersen James R r RD 4 ♙236-5496
★Andersen Joann tchr Davis Sch r RD 4 ♙236-4596
★Anderson Ardie r RD 1 ♙236-5251
Anderson Arth J (Margt A) Ⓗ h 817 Elm ♙236-4964
Anderson Bill J (Charline A) 3 Ⓗ h 13 Lakeside Mobile Home Pk ♙236-4440
Anderson Birdie (wid H T) cook Saga Food Serv h 1410 Elm ♙236-5256
Anderson Clark (Reatha A) lab h 710 2nd ♙236-6021
Anderson Edgar C (Beverly K) 5 prs opr Donaldson's h 1503 4th ♙236-3421
Anderson Edw C shop mgr r ns Hwy 6W ♙236-5874
Anderson Edw R (Eloise J) 2 lino Herald-Register Publg h 615 2nd
Anderson Glenn N (Helen M) Ⓗ h 408 5th ♙236-4879
Anderson Harold L (Ada M) 2 bartndr Russ Tavern h 1204 Spring ♙236-5216
Anderson John E (Joan B) 3 (Anderson's Std Serv) h 718 Broad ♙236-5220
Anderson Kathleen B (Mrs T J) ofc asst Grinnell Col r 1513 6th ♙236-3059
Anderson Nigle B Ⓗ eng Rock Island RR h 819 Center ♙236-6206

Anderson Rebecca J Mrs Ⓗ h 403 Park ♎236-3097
★Anderson Richd r RD 1 ♎236-4268
Anderson Richd D student r 1420 Summer ♎236-5578
ANDERSON ROBT E (Lorraine N) 2 Ⓗ (Credit Bur of Poweshick Co & Grinnell Ofc Sup) v-pres Chamber of Commerce of Grinnell h 724 12th ♎236-3568
Anderson Robt E "Andy" (Neva M) 1 Ⓗ wldr Iowa Sou Utils h 1413 West ♎236-6247
Anderson Robt L (Irma C) Ⓗ (Maid Rite Cafe) h 1527 West ♎236-5710
Anderson Thos J (Kathleen B) 2 Ⓗ formn City Water Dept h 1513 6th ♎236-3059
★Anderson Wilbur r RD 4 ♎236-4821
Anderson's Standard Service (J E Anderson) 55 6th ♎236-7184
Andes Glenn I (Twyla I) last puller Grinnell Shoe h 1209 3rd ♎236-4229
Andes Harold W (Mary L) 1 Ⓗ drftsmn Denniston & Partridge h 1406 East ♎236-4751
Andes Mary L (Mrs H W) clk Spurgeon's r 1406 East ♎236-4751
Andes Orin C (Leona F) Ⓗ pntr h 619 Main ♎236-5655
Andes Pat A student r 1406 East ♎236-4751
Andes Twyla I (Mrs G I) jan McGregor Furn r 1209 3rd ♎236-4229
Annee Darlene B (Mrs John) clk Genl Tel r 633 Main ♎236-3884
Annee John (Darlene B) fcty wkr h 633 Main ♎236-3884
★Anthony Earl (Lucille H) h RD 2 ♎236-3784
Anthony Lucille H (Mrs Earl) stitcher Grinnell Shoe r RD 2 ♎236-3784
Apostle H Geo (Artemis E) Ⓗ prof Grinnell Col h 817 East ♎236-5962
Appleby Austin D (Irma C) slsmn VanWechel Mtr h 1027 Broad ♎236-3081
Argo Sherry K (wid D W) r 608 8th ♎236-5178
Arment Basil A (Wilma E) Ⓗ plbg & htg 1231 Spring ♎236-4992 h same ♎236-4992
Arment Chas E (Kath I) bkpr Rempp Mtr Pts h 1114 Prairie ♎236-3026
Arment Duane R (Earlene F) 4 Ⓗ Basil Arment Plbg & Htg h 1512 Summer ♎236-5818
Arment Francis M (Lucille G) 1 custdn Parker Sch h 1030 Pearl ♎236-6293
Arment Gerald A (Anna V) 3 Ⓗ plbr Grinnell Col h 921 Pearl ♎236-3019
Arment Kath I (Mrs C E) bkpr Genl Tel r 1114 Prairie ♎236-3026
ARMSTRONG ELECTRIC SERVICE (Everett C Armstrong) elec contr 1709 Broad ♎236-4448
ARMSTRONG EVERETT C (Phyllis) 3 Ⓗ (Armstrong Elec Serv) h 1709 Broad ♎236-4448
Armstrong Lillian B (wid F L) Ⓗ h 1602 5th ♎236-4055
Armstrong Melvin H (Viola M) 5 Ⓗ prodn wkr Donaldson's h 1206 Prairie ♎236-4257
Arnold Margt P Mrs Ⓗ pres Arnold's Shoe's h 816 9th ♎236-5470
Arnold's Shoes Inc Mrs Margt P Arnold pres 803 4th ♎236-3279
Arthur Cyril L (Phyllis M) 4 Ⓗ ctr C W DeLong & Sons h 603 2nd ♎236-5514
Arthur Elaine E Mrs 3 h 903 East ♎236-3402
Arthur Emma M (wid Louis) Ⓗ h 334 Main ♎236-4363
Arthur Geo Ⓗ h 1111 Spring
Arthur Ward P bus dr City Schs r 1532 Prince ♎236-5313
Arvidson Donna Y clk Genl Tel h 1221 West ♎236-6452
Asberry Carson (Grace B) 2 Ⓗ wldr Donaldson's h 713 Summer ♎236-5540
Asberry Louis A (Dory M) Ⓗ h 628 State
Ashby Allan M student r 1702 Main ♎236-5766
★Ashby Edythe R r RD 2 ♎236-5779
Ashby Harry M (Virginia J) 5 mgr Farm Bur Hog Mkt h 1702 Main ♎236-5766
★Ashby Robt T r RD 2 ♎236-3993
★Ashby Robt W r RD 2 ♎236-4972
Ashing Annalee (Mrs Ira) aide Happy Hrs Rest Home r 1211 Hamlin ♎236-4048
Ashing Annie M(wid Ira) Ⓗ h 402 2nd
Ashing Fred L (Hazel G) 2 h 624 Center

Ashing Ira (Annalee) Ⓗ h 1211 Hamlin △236-4048
Ashing Wm L (JoAnn C) Ⓗ mech Genl Auto Serv h 16 Lakeside Mobile Home Pk △236-5073
Assemblies of God Church R J Houghton pastor 619 Broad △236-3864
Atwood Minnie S (wid J B) r 420 Spring △236-5441
Audas Doris M Mrs 4 Ⓗ clk North Food Mkt h 323 West
Auman Esther M (Mrs R H) (Mullins Gift Shop) r 1208 Main △236-3992
Auman Rhee H (Esther M) Ⓗ (Mullins Gift Shop) h 1208 Main △236-3992
★Austin C W r RD 3 △236-5797
★Austin Clyde r RD 3 △236-5796
Autry Wm T (Vela) Ⓗ v-pres Genl Tel Co of Iowa h 514 9th △236-3852
Axmear Richd J constn formn h D2 Tiny Acres
Baay Dirk (Muriel J) 3 Ⓗ asst prof Grinnell Col h 1309 Summer △236-5726
Bacon Harry H (Jennie M) Ⓗ h 1129 Spring △236-5436
Bacon Hattie C (wid A H) Ⓗ h 421 Main △236-3331
Badger Burt P h 626 Park
★Badger Earnest r RD 1 △236-5070
Badger Effie M (Mrs E C) mach opr Grinnell Gloves r 1511 11th △236-6387
Badger Estel C "Bill" (Effie M) supt Hazelwood Cem h 1511 11th △236-6387
Badger Harold L (Joan K) 2 Ⓗ wldr h 523 West △236-4423
★Badger Howard r RD 2 △236-3104
Baetsle Arnold L Jr (Helen M) constn wkr h 1217 5th △236-3815
Baetsle Helen M (Mrs A L Jr) opr Genl Tel r 1217 5th △236-3815
★Bahrenfuse Frank r RD 1 △236-3897
★Bahrenfuse Ray r RD 1 △236-5494
★Bailey Alna r RD 1 △236-5034
Bailey Clyde W (Fern S) Ⓗ slsmn Cornland Plnt Foods h 1618 1st △236-5645
Bailey Donald R (Kath C) Ⓗ slsmn h 929 Elm △236-5071
Bailey Fern S (Mrs C W) typist Co Welfare Dept r 1618 1st △236-5645
Bailey H Manzel (Myrtle H) Ⓗ h 1233 Spring △236-3731
Bailey Kath C (Mrs D R) recpt E J Jensen r 929 Elm △236-5071
Bailey Mildred J (Mrs R V) med asst T E Brobyn r 1525 7th △236-5956
Bailey Oral C (Audrey E) Ⓗ farmer h 1023 Spring
Bailey Park Sinclair Service (C R Norris & H L Davis) 302 6th △236-7039
Bailey Perry L (Ethel L) 1 Ⓗ asmblr Maytag h 823 Center △236-4033
★Bailey R Lee r RD 2 △236-5692
Bailey Richd V (Mildred J) 1 Ⓗ slsmn Swift & Co h 1525 7th △236-5956
Bailey Roger D (Bessie A) 4 prs opr Maytag h 701 Reed △236-4881
★Bailey Rusetta aide Community Hosp res Gilman Iowa
★Bailey W E r RD 2 △236-3289
Bair Theo M (M Jane) 2 Ⓗ agcy adviser Farmers Mut Reinsurance h 1540 Spring △236-4004
★Baird Lester r RD 4 △236-3355
★Baker Chas mech State Hwy Comn r RD
Baker Donald E (Joyce A) 3 bldg contr 1007 1st △236-3622 h same △236-3622
★Baker Fred r RD 4 △236-6390
Baker Raymond E (Ruth A) Ⓗ bldg contr 1511 Prairie △236-6096 h same △236-6096
Baker Ruth A (Mrs R E) clk Cunningham Drug r 1511 Prairie △236-6096
★Baker Warren RD 2 △236-3921
BALDWIN CONSURVEY COMPANY (Associate of Mullin-Kille Co) Home Office 69 W Water (PO Box 469) Chillicothe Ohio △PRospect 3-2157
★BALDWIN ROBERT MORTON (Sara M) (Mullin-Kille Co) res Phoenix Ariz
★BALDWIN SARA MULLIN (Mrs Robt M) (Mullin-Kille) res Phoenix Ariz
Ballard Laura B (Mrs L E) (Ballard Rest Home) r 2 8th △236-3517
Ballard Lawrence E (Laura B) Ⓗ meat ctr h 2 8th △236-3517

Ballard Rest Home (Mrs Laura B Ballard) r 2 8th ♙236-3517
Ballard Robt A (Betty J) 1 h 628 Main
Bangham Fred C (Julia A) Ⓗ h 1120 Hamilton ♙236-5004
★Bangham Raymond r RD 4 ♙236-3706
Barber Laird H Jr (Dorothy K) instr Grinnell Col h 924 7th ♙236-3515
Barber Ross A (Ruth P) Ⓗ eng asst Genl Tel h 1205 Summer ♙236-3995
Barber Ruth P (Mrs R A) tchr Bailey Pk Sch r 1205 Summer ♙236-3995
Barkley Francis M (Violette W) 2 Ⓗ rep Borden Co h 1126 Spring ♙236-4529
★Barkley Erie RD 1 ♙528-2505
Barkema Theo H (Alice B) 2 Ⓗ dr Denniston & Partridge h 527 Spring ♙236-4943
★Barker Iris Mrs X-ray tech St Francis Hosp res Kellogg Iowa
Barnard Glenn "Joe" 3 Ⓗ supt DeKalf Agrl Assn h 1711 10th Av Pl ♙236-3379
Barnes Douglas A (Kath G) 1 Ⓗ v-pres Genl Tel Co of Iowa h 1303 8th ♙236-3778
Barnes Jerry D (Wanda R) 1 city policemn h 1126 Broad ♙236-4226
Barnes Linda J dental asst r 623 Prairie ♙236-5429
Barnes Maxine E (Mrs P F) ofc clk Farmers Mut Reinsurance r 623 Prairie ♙236-5429
Barnes Paul F (Maxine E) 1 bodymn VanWechel Mtr Sls h 623 Prairie ♙236-5429
Barnes Robt I (Virginia R) 2 Ⓗ dir pub relations Genl Tire h 1724 10th Av Pl ♙236-6055
Barnes Standard Service (W A Barnes) 1036 West ♙236-3638
Barnes Walter A (Annabelle) 3 Ⓗ (Barnes Std Serv) h 1421 Elm ♙236-5546
Barnett Roland R (Eleanor S) 4 rep Blue Cross-Blue Shield h 1408 East ♙236-5393
Barns Calvin C (Opal M) 1 Ⓗ clk Iowa Sou Utils h 515 Main ♙236-3429
Barns David K (Margt A) 2 Ⓗ rtemn Strand's Bkry h 1134 Spencer ♙236-5211
Barns David W Ⓗ h 522 West ♙236-5362
Barns Mabel A (wid F A) r 1015 High ♙236-4263
Barnum Mary A (wid C A) r 317 Main ♙236-5103
Baron Saml H (M Virginia) 3 Ⓗ asso prof Grinnell Col h 1404 West ♙236-4888
Barr Grace W (wid S B) Ⓗ h 1033 Elm ♙236-4602
Barrnard Jerry L (Carol J) pntr Ahrens Mfg h 432 Broad
Bartell Keith (Ruth) trk dr h 1016 Pearl
Bass G Wilburn (Patricia G) 2 signalmn Rock Island RR h 802 High ♙236-4086
BATES FLOWERS (Irving R Howell) 1012 Broad ♙236-3197
Bates Iola h 1106 4th
Bates Marsh B h 917 West ♙236-4543
Bates Merle D (Jean R) 1 jan Grinnell Col h 1008 Elm ♙236-6321
Bates Roy E (Katherina) Ⓗ h 1010 Broad
Baty Tom student h 932 Elm ♙236-3781
Baumann Fredk L (Faye B) Ⓗ prof emeritus Grinnell Col h 1333 Elm ♙236-5024
Baumann Robt W (Mariam N) 3 Ⓗ dentist 1109 West ♙236-6174 h 1321 Prince ♙236-5810
Baustian A Mrytle (wid E G) Ⓗ h 1508 5th ♙236-3742
★Baustian Gerald r RD 4 ♙236-5454
Baustian Henrietta (wid Fred) r 1017 East ♙236-4959
Baustian Linda ofc sec Jr HS h 607 5th ♙236-3652
Baustian Mary K (wid L L) r 1603 9th ♙236-5838
Baustian Phillie M (wid J W) h 1603 9th ♙236-5838
Bayles Marjorie E Mrs h 1325 Davis
Beaderstadt Bryan (Jessie) Ⓗ h 2 Lakeside Mobile Home Pk ♙236-4597
Beaderstadt Jessie (Mrs Bryan) cook Wayne's Steak Hse r 2 Lakeside Mobile Home Pk ♙236-4597
Beale Lathrop V asst prof Grinnell Col h 1132 Main ♙236-6392
Beam Charlene A (Mrs G E) prodn wkr Grinnell Shoe r 424 West ♙236-4360
Beam Geo E (Charlene A) 3 Ⓗ prodn wkr Maytag h 424 West ♙236-4360
★Beam O W r RD 2 ♙236-3698
Beane Ernest M (Celia I) 1 Ⓗ slsmn h 1521 7th ♙236-3760

Beason Ernest (Opal) Ⓗ dr Lang's All Star Dairies h 705 Elm
★Beason Floyd r RD 2 △236-5903
Beason Geo W (Modesta L) Ⓗ (George Mntnce Serv) h 419 East △236-6461
Beason Opal (Mrs Ernest) designer Bates Flowers r 705 Elm
★Beason Robt J (Judy) mach opr Grinnell Shoe res Montezuma Iowa
★Beason Roger W prodn wkr Grinnell Shoe res Lynnville Iowa
Beatrice Foods N L Postels mgr 733 West △236-6101
Beatty Patricia M bkpr Grinnell Col h 1026½ High △236-6058
Beaty Ednamae N (Mrs W R) lib asst Grinnell Col r 1332 Elm △236-4495
Beaty Gladys B (Mrs W S) ofc sec Grinnell Col r 817 7th △236-5561
Beaty Warren S (Gladys B) 2 Ⓗ sec-treas Grinnell Mtr Co h 817 7th △236-5561
Beaty Wilson R (Ednamae N) Ⓗ pres Grinnell Mtr Co & city councilmn-at-large h 1332 Elm △236-4495
Beaver & Beaver (F E & E S Beaver) vets 1904 West △236-3868
Beaver Earl S (Gloria N) 4 Ⓗ (Beaver & Beaver) h 1916 West △236-3933
Beaver Floyd E (Jean O) 3 Ⓗ (Beaver & Beaver) city mayor pro tempore h 1904 West △236-3868
Beck Herman G (Marie A) Ⓗ farm wkr h 1421 Spring △236-4616
Beck Lorna J clk Cunningham Drug r 1421 Spring △236-4616
Beck Ralph E Ⓗ h 923 West △236-4673
Beck Raymond L (Alice L) 1 Ⓗ carp h 935 Spring △236-5883
★Beck Richd r RD 3 △236-6018
Beckham Thos W (Donita J) 3 tchr Jr HS h 1127 Broad △236-5035
Beckham Verland J (Patricia A) 2 Ⓗ brklyr Meredith Constn h 1612 7th △236-5298
Beebe Ralph J (Mae) h Montgomery Hall (Mayflower Home) △236-6151
Beeler Betty J (Mrs L W) asst Stewart Lib r 1511 Reed △236-3437
Beeler Geo F Ⓗ h 503 Park △236-6045
★Beeler Grace Mrs r RD 4 △236-3608
Beeler Lyle W (Betty J) 1 Ⓗ slsmn Beatrice Foods h 1511 Reed △236-3437
Beeler Terry L (Bonnie J) 1 dr State Cen Creamery h 1217 5th △236-5127
Beeler Wm (Margt) 1 dr Winters Dairy h 1132 Broad △236-3615
★Beeler W J r RD 1 △236-5360
Beggs David h Pearson Hall (Mayflower Home) △236-6151
★Belcher Wm I (Doris) prodn wkr Grinnell Shoe h RD 1 △236-4933
★Belcher Wm L whse formn Cornland Plnt Foods r RD 1 △236-4933
★Belden H W r RD 1 △236-4875
Bell Clifford G (Juanita M) party chf State Hwy Comn h 821½ Broad
Bell Flonnie E (wid Glen) h 629 Broad △236-4101
Bell Florence M (Mrs G P) (Flossie's Beauty Shop) r 508 West △236-4820
Bell Glen P (Florence M) 2 Ⓗ bkry mgr Stockton's Gro h 508 West △236-4820
Bell Juanita M (Mrs C G) typist State Hwy Comn r 821½ Broad
Ben Franklin Store (W H McKean) 908-10 Main △236-4804
Benevolent & Protective Order of Elks Lodge No 1266 H D Edwards sec meets 1st & 3rd Tues ea mo 8:00 pm 802 4th △236-3520
Bennett Billie L (Gladys L) 1 Ⓗ setup mn Maytag h 717 West △236-6207
Bennett Lulu N (wid H A) r 916 6th △236-3857
★Bennington LaVern r RD 3 △236-6062
★Bennington Mary bus dr City Schs r RD 3
Bennington Max radio announcer r 819 Center △236-6206
Bennington Neile A (wid C S) Ⓗ h 1233 Spencer
Benskin Lily Mrs nurse Mayflower Home h Edwards Hall (Mayflower Home) △236-6151
★Benson Carl r RD 1 △236-5973
★Benson Jerry H (Rosemary) farmer & mech Grinnell Impl Store h RD 4 △236-4126
★Benson Louis r RD 4 △236-3030
★Benson Ronald r RD 1 △236-5845

Benton Bessie Mrs h Palmer Hse Apts
Benton Harold F (Alice A) 1 lab Rudy Patrick Seed h D4 Tiny Acres
Benton Harold J r D4 Tiny Acres
Berg Thorval L (C Helen) asst to pres Genl Tel Co of Iowa h 916 7th △236-5339
Bergstresser A Ruth (Mrs M M) bkpr Ritter's Hdw r 615 4th △236-4325
Bergstresser Marvin M (A Ruth) 2 Ⓗ (Hillcrest Motel) dir Grinnell Youth Cen h 615 4th △236-4325
Berman Isadore (Ida) 1 Ⓗ asso Sam Berman & Sons & chmn of bd Veterans Meml Cen h 1527 10th △236-4575
Berman James (Sandra) 4 Ⓗ asso Sam Berman & Sons h 1521 Reed △236-4247
Berman Sam Ⓗ h 703 2nd △236-5072
Berman Sam & Sons junk dlrs 517 3rd △236-5696
Berner James C (Virginia) instrument mn State Hwy Comn r 812 Elm
Bernice's Candies (C E & Mrs A Bernice Mithelman) 820 4th △236-4759
Berry Gene H (Dorothy H) 6 Ⓗ mech Grinnell Impl Store h 1006 Chatterton △236-7571
Berry Roger J (Maud D) Ⓗ h 1309 Spencer △236-5432
Bethel Chas E (Esther J) 2 Ⓗ sec-treas Empire Oil Co & mem City Pk Comn h 900 11th △236-4780
Better Buy Bait Shop (Mrs Lorita M Vitera) 723 State
BETTER HOMES INC Homer Richardson pres & dir, Frank Ritter v-pres & dir & E Owen "Rick" Rickard, Keith D Vosburg, F M Ritter & John F Bierman dirs 714 Park △236-3143
Betts Irene D (Mrs R F) tchr Sr HS r 1208 East △236-5490
Betts Raymond F (Irene D) 2 asst prof Grinnell Col h 1208 East △236-5490
Bever Frances nurse Community Hosp r 917 Center △236-5312
Bevins Earl C (Mary A) 3 Ⓗ slsmn h 1509 Broad △236-6091
★Beyer Gysbert M linemn Iowa Sou Utils res Lynnville Iowa
Biancalana Maurice J (Alice V) 2 Ⓗ agt Guarantee Mut Life Ins h 1527 9th △236-6416
Bickering Chas Ⓗ h 1111 Hamilton
Bieber Leona F nurse Community Hosp h 1117 4th △236-3527
BIERMAN JOHN F (Eliz A) 2 Ⓗ dir Grinnell State Bk & Better Homes & atty Grinnell State Bk Bldg △236-5332 h 2110 Country Club Dr △236-3658
★Billings Jesse P r RD 1 △236-4475
Billings Jolee student r 1420 Summer △236-5578
Billings Lorena L (wid J N) Ⓗ clk Willard's Ready-to-Wear h 1420 Summer △236-5578
Billman Andrew D h C2 Tiny Acres
Billman Bernice (Mrs F O) ldry wwr Community Hosp r 305 5th △236-3907
★Billman Carroll r RD 1 △236-4345
Billman Fred O (Bernice) Ⓗ carp h 305 5th △236-3907
★Billman Marvin r RD 4 △236-5127
Binegar Arlie J (Amy R) h 1014 High △236-4338
Binegar Carl T (Doris L) 2 tech Iowa Sou Utils h 333 East △236-4153
Binegar Doris L (Mrs C T) cook Sr HS r 333 East △236-4153
Birchard Warren D (Stella G) 1 Ⓗ elec contr 1622 Spencer △236-6022 h same △236-6022
BITCON HARRY (Kath) Ⓗ pts mgr Eeisenman Mtrs h 1228 West △236-4057
Bitcon Wm (Icle E) Ⓗ h 719 7th △236-5314
BITTNER DONALD C (Lyliane P) 7 Ⓗ plnt supt Lang's All Star Dairie's h 1803 6th △236-3442
Black Frank W Ⓗ h 1235 West △236-3621
Blagden Grace Mrs h Palmer Hse Apts
Bladgen Roy R (Shirley C) 3 Ⓗ dr Grinnell Transport h 321 High
★Blair Mary A Mrs bkpg dept mgr Poweshiek Co Natl Bk res Montezuma Iowa
Blair Sarah J (wid C A) Ⓗ h 904 High △236-3683
Blakely A Judson (Sarah M) Ⓗ v-pres & dir Grinnell State Bk h 121 East △236-3544
Blakely Helen C h 404 5th △236-5569

Blandin Floyd F (Blanche) Ⓗ slsmn C W DeLong & Sons h 1425 Spring △236-3327
★Blank Myron N v-pres Grinnell Theatre Co res Des Moines Iowa
Blankenfeld Ernest (Joan B) 6 Ⓗ plbr Norris & Hays h 610 Park △236-4817
Blankenfeld Joan B (Mrs Ernest) cook Sr HS r 610 Park △236-4817
Blankenfeld Mabel Mrs Ⓗ h 1226 Summer △236-5047
Blue Cross-Blue Shield R R Barnett rep 1408 East △236-5393
Blue Guy (Winnie) Ⓗ emp Malcom Stone h 17 Lakeside Mobil Home Pk
Boat Donald A (Neita I) 1 Ⓗ body mech Onthdank Body & Fender Shop h 811 Summer △236-5564
Boat Floyd C (Avis L) 2 Ⓗ seed processor h 915 Elm △236-3210
Boat Theo F (Cath E) 2 Ⓗ carp h 411 West △236-5440
Boatman Maurice W (Doris M) Ⓗ asso librn Grinnell Col h 6 College Pk Rd △236-5976
Bogart Louie I (Laura G) Ⓗ h 602 2nd △236-4510
Boggs Clara M r 603 11th △236-5684
Boggs Russell A Ⓗ h 603 11th △236-5684
Bohstedt Anna G (Mrs E H) ofc sec Grinnell Council Campfire Girls r 1325 West △236-4288
★Bohstedt Ed Mrs r RD 4 △236-5154
Bohstedt Edw H (Anna G) 3 Ⓗ prodn mgr Iowa Mut Tornado Ins Assn h 1325 West △236-4288
Bolen Gerald L (Marie) 1 Ⓗ mntnce Co Rd Dept h 1414 Summer △236-5128
Bolen Marie (Mrs G L) dietary wkr Community Hosp r 1414 Summer △236-5128
Bolen Verner W (Carrie H) Ⓗ carp h 1528 10th △236-5327
★Boliver Hazel M bus dr City Schs r RD 3
Bolton Richd A (Eliz) Ⓗ inspr State Hwy Comn h 807 Prairie △236-5928
Bonyata Alf M (Wilma O) Ⓗ carrier PO h 1325 4th △236-5450
Bonyata M Jane student r 1325 4th △236-5450
Bonyata Wilma O (Mrs A M) supvr Genl Tel r 1325 4th △236-5450
Booth E Tina (wid J W) h 1016 5th △236-5006
Borchert Paul F (Thelma J) 5 Ⓗ supvr Genl Tel h 1420 Reed △236-3705
Borden Co F M Barkley rep 1126 Spring △236-4529
Borgerson Henry E chiro 808 4th △236-4978 r Park Hotel △236-6167
Boucher Elmer (Evelyn C) Ⓗ h 424 1st
Bowen Glenn G h Montgomery Hall (Mayflower Home) △236-6151
Bowen Howard R (Lois) pres Grinnell Col h 1600 Park △236-6159
Bowen Robt lab Grinnell Shoe r 1014 High △236-4419
Bowen Thos student r 1600 Park △236-6159
Bowen Wm P (Esther I) 1 custdn Grinnell Col r 521 6th △236-3672
Bower Robt A mach opr Grinnell Shoe r 1014 High
Bowers Edd W (Eleanor) Ⓗ asst prof Grinnell Col h 1309 Main △236-5624
Bowers Eleanor (Mrs E W) tchr Jr HS r 1309 Main △236-5624
Bowladrome (J W Buffum) 915 State △236-5827
★Bowman R J (Theresa I) h RD 2 △236-5397
★Bowman Theresa I (Mrs R J) (Vogue Beauty Salon) r RD 2 △236-5397
Boyd Alma M Mrs 1 dishwshr P&M Cafe h 707 Broad △236-3088
Boyd Edw J r 1617 3rd △236-4839
Boyd Warren R (Violet A) 3 rec clk Grinnell Shoe h 1426 Reed △236-4020
Brackney Etta (wid W H) h Edwards Hall (Mayflower Home) △236-6151
Bradford Curtis B (Maria G) 3 Ⓗ prof Grinnell Col h 1324 Main △236-5624
Bradley Harold A (Libby) Ⓗ opr Maytag h 1405 West △236-5262
Bradley Peggy A student r 1020 East △236-4420
Bradley Standard Service (T G Bradley) ss Hwy 6E △236-4125
Bradley Thos G (Marjorie A) 1 (Bradley Std Serv) h 1020 East △236-4420
Brand Edw (Betty) Ⓗ formn Midwest Mtl Stamping h 1002 Pearl △236-5337
Brande Apartments 1021 4th

Brandt Ira (Mamie B) Ⓗ h 1423 Reed △236-4506
Branian Patricia clk Poweshiek Natl Bk r 1110 Main △236-3918
Bray Mary h Edwards Hall (Mayflower Home) △236-6151
Breakenridge Judith opr Modernistic Beauty Salon r 1102 Broad △236-4608
★Breckenridge Earl r RD 3 △236-4035
★Breeden Edw r RD 2 △236-5676
★Breeden Ella Mrs r RD 3 △236-5920
★Breeden Glen Mrs r RD 2 △236-5626
Breese Carol r 103 4th △236-4680
Breese Harold T (Wilma O) Ⓗ mgr Farm Shop h 103 4th △236-4680
Breese Wilma P (Mrs H T) clk Midway r 103 4th △236-4680
Breiting Amelia student r 1108 Summer △236-3364
Breiting Doris M (Mrs G R) ofc sec State Hwy Comn r 1108 Summer △236-3364
Breiting Gene R (Doris M) Ⓗ (Tastee Freez) h 1108 Summer △236-3364
Breiting Karen L dental asst J C Searls r 1515 8th △236-3879
Breiting Mabel (wid A B) Ⓗ mach opr Grinnell Shoe h 827 Pearl △236-3219
Breiting Robt A (Della E) 1 Ⓗ carpet lyr h 1515 8th △236-3879
Breiting Thos E student r 1108 Summer △236-3364
★Breneman Dora cook Sr HS r RD 1 △236-4533
★Breneman Lawrence bus dr mgr City Schs r RD 1 △236-4533
Breneman Virginia r 1014 High △236-4419
★BRENTON W HAROLD (Etta) chmn of bd Poweshiek Co Natl Bk res Des Moines Iowa
Brewster Lorraine r Pearson Hall (Mayflower Home) △236-6151
Bridgham John M (Marian L) Ⓗ prof emeritus Grinnell Col h 1221 Park △236-3678
Briggs Roger W (Marjorie E) 2 Ⓗ prof Drake Univ chmn City Pk Comn CPA Grinnell State Bk Bldg △236-4518 h 1432 Prince △236-4997
★Brignon Freada M tchr Davis Sch res Searsboro Iowa
Brim Cecil W (Hazel L) 1 Ⓗ (Brim's Skelly Serv & Brim's Trlr Rental) h 1309 Prince △236-5230
Brim's Skelly Service (C W Brim) 1033 Main △236-4587
Brim's Trailer Rental (C W Brim) 1033 Main △236-4587
Brink Clark A (Faye L) 1 Ⓗ (Clark's Sls & Brink's Trk Line) dstbtr Mobil Oil Co h 611 5th △236-3507
Brink Paul R (Margt) 2 Ⓗ sec & mgr Grinnell Shoe Co & treas Morrison & Shults Mfg Co h 2000 4th △236-4598
Brobyn Matilda Mrs h 1306 East △236-3427
Brobyn Thos E (Margt N) 2 Ⓗ phys 801 5th △236-4224 h 1330 Summer △236-3496
Brobyn Thos J student r 1330 Summer △236-3496
Brock Atwood W (Kath J) 1 Ⓗ dentist 1006 Main △236-4968 h 917 10th △236-4878
Brock Leonard W (Mary F) postmstr PO h 1307 Broad △236-4116
Brockett Carl L rodmn State Hwy Comn r 1012 West △236-5868
Broders Caroline M (wid H W) h 1603 4th △236-3998
Broders Doris M (Mrs W J) clk Cunningham Drug r 1104 3rd △236-4985
Broders Elmer H (Mae L) clk Vance's h 1405 Park △236-6347
Broders Gene L (Shirley J) 2 Ⓗ mech Eisenman Mtrs h 415 5th △236-3835
Broders Mabel E Mrs r 1603 4th △236-3998
Broders Peggy A opr Genl Tel r 1104 3rd △236-4985
Broders Warren J (Doris M) 2 mech Sarver Impl h 1104 3rd △236-4985
Broeffle Wm M Ⓗ h 1232 Broad △236-3049
★Brooke Vern r RD 4 △236-4082
Brooker Ralph E (Hazel E) Ⓗ osteo 809½ 4th △236-5446 h 1725 Broad △236-3604
Brooks Mark C (Pioneer Inn) r 1234 West △236-5275
Brooks Michl C (Ethel G) Ⓗ h 517 8th △236-3244
★Brown Anna M (Mrs Harold) asst cash Grinnell State Bk r RD 1 △236-4148

Brown Bernadine A (Mrs J L) clk Spurgeon's Store sec Beulah Chapt No 47 OES r 602 High △236-3903
★Brown Brothers RD 2 △236-5573
Brown Carl r 711 Broad △236-5653
Brown Daisy h Pearson Hall (Mayflower Home) △236-6151
Brown Donald (Jelene) 4 Ⓗ carp h 1533 Summer △236-3281
Brown Earl N (Darlene J) 5 Ⓗ (Varsity News Stand) h 1849 4th △236-4678
★Brown Ellis L (Ruth E) (Brown's Bkry) h RD 3 △236-4954
Brown F Andrew (Mary H) 2 Ⓗ prof Grinnell Col h 1322 West △236-5723
Brown Frank A (Blanche A) Ⓗ h 1705 6th △236-3546
Brown Frank L prodn wkr Donaldson's r 1601 4th △236-3898
Brown Franklin D (Boonie L) 2 Ⓗ slsmn Poweshiek-Jasper Farm Serv h 1700 5th △236-6330
★Brown Geo A r RD 4 △236-5219
★Brown Harold (Anna M) h RD 1 △236-4148
Brown Harry A h 325 East △236-4541
Brown Irvin K (Nellie M) Ⓗ sls rep Cornland Plnt Foods h 1203 Elm △236-5150
Brown Jennie H (wid F O) Ⓗ h 1601 4th △236-3898
Brown Jos L (Bernadine A) 3 Ⓗ teleg opr Rock Island RR h 602 High △236-3903
★Brown L L r RD 3 △236-3247
Brown Lyle M (Janet M) 2 (Latcham & Brown) h 509 Park
Brown Mary E (wid R P) 5 Ⓗ h 920 East △236-4862
★Brown Mary L ofc sec Grinnell Col r RD 3 △236-3247
Brown Robt I (Beulah M) 3 Ⓗ mgr Joseph's Jwlry h 1413 8th △236-5859
Brown Thos E (Olive F) Ⓗ h 332 Main △236-5205
Brown's Bakery (E L Brown) 923 Broad △236-4386
Brown's Shoe Fit Co R D VanTrump mgr 907 Main △236-4804
Broyles Hiram P (Patranella) Ⓗ asst mgr Denniston & Partridge h 1114 Elm △236-3213
★Brubaker Edith Mrs r RD 1 △236-4377
Brubaker Ray (Lenore M) carp h 1208 3rd △236-4393
Bruce Jim (Eliz H) 2 Ⓗ agt Met Life Ins h 720 12th △236-4538
Bruland Godfrey S (Marie R) pastor Meth Ch h 1414 Main △236-4990
Brunton Morris C (Mancelene) 2 USAF h 915 East △236-4743
Brush Bessie P Mrs prodn wkr Mid West Mtl Stamping h 817½ Commercial
Brush J Basil (Mabel E) h 1329 8th △236-4649
★Bryan Earl r RD 2 △236-4214
Bryan Robt G (Phoebe A) 3 Ⓗ (Goodyear Shoe Serv) h 1333 Summer △236-5352
Bryan Wm A (Shirley G) 2 Ⓗ asst mgr United Food Mkt h 1234 Summer △236-5244
Buchenau Mary E (wid L P) h 1532 Summer △236-5942
★Buck B C r RD 2 △236-3935
Buck Harold r RD 2 △236-3574
Buckham Thos C (Geraldine L) 2 inspr State Hwy Comn h 417 Main △236-5319
Buchmeier May M (wid W A) 1 h 1102 Broad △236-4608
Bucksbaum Arnold M (Corinne P) 2 Ⓗ (Star Clo Co) h 1904 Belmont Dr △236-5547
Budd LaRoy L Ⓗ jan Genl Tel h 325 6th △236-3662
Buffum Joe W (Gladys S) 4 Ⓗ (Bowladrome) h 934 East △236-3533
Buhr Eldon F Ⓗ opr Midwest Mtl Stamping h 719 Elm △236-4969
Buhr Elmer C Ⓗ r 719 Elm △236-4969
Buhr Lloyd W (Fern E) Ⓗ emp Maytag h 1406 Prince △236-4784
Buitendorp Colon H (Nancy S) 2 (Colon's Radiator Serv) h 1323 East △236-5141
Buitendorp Nancy S (Mrs C H) city nurse & nurse Community Hosp r 1322 East △236-5141
Bullers Paul C (Betty L) 2 atndt h 503 4th
Bullock Lee R (Alzada A) Ⓗ barber h 1121 Main △236-6410

Bullock Mary J ofc sec Genl Tel r 1121 Main △236-4610
Bullock Robt J (Betty J) 2 Ⓗ clk PO h 1414 Prairie △236-4398
Bunch Victor Ⓗ wldr Parson's Mfg h 26 Lakeside Mobile Home Pk
★Bunnell Verna M acctg clk Genl Tel res Montezuma Iowa
★BURCH HARLEY H (Elvera) dir Grinnell Fed Sav & Loan Assn res Brooklyn Iowa
Burch Mable L (wid A F) Ⓗ h 619 Reed △236-4910
Burch Mary J (wid C H) Ⓗ maid Mayflower Home h 525 Main △236-3869
Burgus Beverly tchr Bailey Pk Sch r 1842 4th △236-4339
Burk Albert r 1121 Spencer △236-4703
Burk E Wm "Bill" (Irene D) 5 Ⓗ (Burk's Garage) h 502 5th △236-3079
Burk Emil W (Mildred I) Ⓗ (Burk's Garage) h 1113 3rd △236-5023
Burk Mildred I (Mrs E W) med asst J R Parish r 1113 3rd △236-5023
Burk's Garage (Emil W & E Wm Burk) 814 State △236-4364
Burkett Doyle E (Norma S) 2 Ⓗ prodn wkr Donaldson's h 305 Main △236-6068
Burkett Norma S (Mrs D E) mach opr Grinnell Shoe r 305 Main △236-6068
Burkett Shelby G (Kathleen) Ⓗ mach opr Grinnell Shoe h 320 6th
Burma John H (Dorothy A) Ⓗ prof Grinnell Col & city justice of peace h 819 9th △236-3037
★Burnell Frank M r RD 4 △236-3969
Burnell Merle H (Charlotte J) 2 dr Co Rd Dept h 313 West △236-6081
Burnham Albert C (Olive A) 1 Ⓗ mech DeKalb Seed Corn h 521 2nd △236-3274
Burnham Alice (wid Adam) r 320 6th △236-5123
Burnham Kenneth L (Sherill L) 2 Ⓗ carp Thompson & Adams Constn h 1520 Prince △236-6265
Burnham Robt L (Marilyn L) 3 Ⓗ (Grinnell Planing Mill) h 430 Broad △236-3338
Burnham Russell E (Frances M) 3 Ⓗ dr Grinnell Prod h 612 State △236-4768
★Burnham W T r RD 1 △236-4676
BURNS ROGER A (Janet A) 1 mgr H&M Apco Serv h 1014 Chatterton △236-3861
Burnson Elmer T carp r 1724 9th △236-5983
Burnson Ida C Ⓗ clk Iowa Sou Utils h 1724 9th △236-5983
Burr J Milton (Ruth L) Ⓗ constn supt h 602 5th △236-5864
Burr J Milton Jr USAF r 602 5th △236-5864
Buss Wm E (Nadine L) 4 mntnce eng State Hwy Comn h 1215 4th △236-5278
Buswell Nancy J (wid J O) h 920 Park △236-4723
Butcher Edw E (Naomi R) 3 Ⓗ trkr Maytag h 626 Park △236-3728
Butler Betty A (wid O B) r 713 Center △236-5471
★Butler Willis F (Mary J) atndt Barnes Std Serv res Brooklyn Iowa
Buys Eva D Mrs nurse Grinnell Col r same △236-6181
Byers Hughey h 436 East △236-4148
Byers Perry J (Agnes M) Ⓗ custdn Reinsurance Bldg h 1339 Spencer △236-5475
Byers Robt J "Jack" (Rose A) Ⓗ mech Grinnell Mtr h 1339B Spencer △236-6319
C&K TRANSFER (Eug W Campbell & Robt W King) "North Am Van Lines Agt" S East △236-3418
★Cadden Donald P supvr Genl Tel res Newton Iowa
Cadden Patk G (Dora E) Ⓗ custdn Grinnell Col h 1110 Main △236-3918
Caldwell Denver (Viola) Ⓗ greenskpr Grinnell Country Club h 1030 Elm △236-5204
Caldwell Harold J (Pauline M) Ⓗ (Caldwell TV Serv) h 335 Broad △236-3035
Caldwell TV Service (H J Caldwell) 335 Broad △236-3035
Caldwell Wilbur (Betty A) 1 supvr Grinnell Country Club r 1030 Elm △236-5204
Callison Wayne E (Oda E) 4 Ⓗ whsemn E Kirkpatrick Trk Line h 1717 Spencer △236-5142
Calvary Baptist Church J L Williams pastor 501 6th
Campbell Billy R (E Irene) 1 Ⓗ mech Bill's Repr Shop h 1429 Prince △236-5268
Campbell Clara Mrs egg trayer Swift & Co r 1115 West △236-3050
★Campbell Clara Stewart) hatchery hlpr Swift & Co r RD 3 △236-3551

Campbell Duane L (Bobette O) 1 Ⓗ trk dr h 15 Lakeside Mobile Home Pk △236-6313
★CAMPBELL EUG W (Byrna J) (C&K Trans) h RD 4
Campbell Laurie (wid Jos) r 1017 7ast △236-4959
★Campbell Stewart (Clara) h RD 3 △236-3551
Campfire Girls Grinnell Council Mrs Betty Snider sec 821½ Broad △236-4415
Canfield Gordon R USA r 1004 Elm △236-5581
Canfield Jeffery W USAF r 1004 Elm △236-5581
Canfield Raymond E (Myrtle E) 2 Ⓗ plnt eng Donaldson Co h 1004 Elm △236-5581
Canfield Steven D student r 1004 Elm △236-5581
Canvin Ollie (wid H J) Ⓗ h 922 Reed △236-5221
★Cardis Louis J (Donna) plbr Cunningham Plbg & Htg res Tama Iowa
Carey Blaine (Minnie R) Ⓗ slsmn Central Iowa Insulation h 206 6th △236-4547
Carey Dwight L (Meda R) 6 Ⓗ (Carey's Mobil Serv) h 1420 West △236-5986
Carey's Mobil Service (D L Carey) 619 6th △236-5430
Cargill Inc P T Hegre plnt mgr hybrid seedcorn plnt ns Hwy 6E △236-6133 & research laby 829 Broad △236-4911
Carl's Custom Welding (C D Wittrup) 1518 10th △236-4853
Carlisle Dorothy M (Mrs L W) aide Community Hosp r 702 Broad △236-6360
Carlisle Lawrence W (Dorothy M) 3 formn Rock Island RR h 702 Broad △236-6360
Carlson Carl H (Nina M) Ⓗ h 620 Park △236-5371
Carlson John student r 1420 Summer △236-5578
Carnes Edw S (Mabel E) r 1111 Spring
Carpenter Frank E Ⓗ h 715 5th △236-3354
Carpenter Gerald D (Phyllis H) 4 Ⓗ (Rudkin Hatchery) dir Chamber of Commerce of Grinnell h ws Hwy 6E △236-4722
★Carr Stanley (Pauline) (Carr's Sewing Mach Cen) res Newton Iowa
Carr's Sewing Machine Center (Stanley Carr) 811 5th △236-5223
★Carrier Michl S inspr State Hwy Comn res Newton Iowa
★Carson Clara V mach opr Grinnell Sroe res Malcom Iowa
Carter Beryl V (Mrs R L) dietary wkr Community Hosp r 1133 Hamilton △236-5442
Carter Esther (wid John) mgr Willard's Ready-to-Wear h 1302 Main △236-4103
Carter Herbert C (Faye R) (West Side Serv Cen) h 1315 Reed △236-3891
Carter Jerry W (Shirley J) Ⓗ (South Side Gro) h 1510 Prince △236-4937
Carter Roy L (Beryl V) 2 h 1133 Hamilton △236-5442
Carter Tom J (Mae H) h 1419 3rd △236-3986
Carter Wm P (Evelyn J) 2 Ⓗ steel dlr h 320 6th △236-6050
Caruthers Anna B (wid N B) Ⓗ h 1011 West △236-3024
Case Billy A M tech Maytag r 603 6th △236-5214
Case Ethel M (wid H E) Ⓗ h 603 6th △236-5214
Case Lois M aide Community Hosp r 927 West △236-4682
Case Lyman G (Marjorie O) Ⓗ carrier PO h 1604 8th △236-4531
Case Margt S (Mrs V L) nurse Community Hosp r 927 West △236-4682
Case Marjorie O (Mrs L G) tchr City Schs r 1604 8th △236-4531
Case Virgil L (Margt S) 1 Ⓗ h 927 West △236-4682
Cass Myrtle M Ⓗ r 1403 West △236-5382
Cass Sadie A Ⓗ h 1403 West △236-5382
Caughey E Virginia (Mrs W E) tchr Davis Sch r 1926 West △236-4650
Caughey Fertilizer Co Inc H P Palmer mgr 813 Main △236-6131
Caughey Grace (wid Mono) h 720 Broad △236-5144
Caughey Wm E (E Virginia) 1 Ⓗ supvr Farmers Mut Reinsurance h 1926 West △236-4650
Central Greyhound Lines Ralph Walter agt 701 6th △236-7182
Central National Insurance Co K M Pedersen rep 717 5th △236-5246
Cervene Richd T asst prof Grinnell Col h 1402 Main △236-6441
Cessna Mildred N (wid Carl) recpt Smith Funeral Home h 1103½ Broad △236-3923

Chadwell Carrie (wid C C) h 816 Center △236-4382
CHAMBER OF COMMERCE OF GRINNELL INC R J Eickelberg pres, R E Anderson v-pres & R H Phelps Jr exec sec Veterans Meml Cen (834 Broad) △236-3333
Charlton Maude C (wid J W) Ⓗ h 1407 Elm △236-5743
★Chase Dorothy M (Mrs L W) clk Turner Pharm r RD 3 △236-4265
Chase Jennie P (wid F L) h 718 1st △236-3028
Chase Josephine E emp Maytag r 1409 Hobart △236-5080
★Chase Leonard W (Dorothy M) h RD 3 △236-4265
Chatterbox (Z R Lefkowitz) cafe 922½ Main
★Chedester Jack r RD 2 △236-4842
Chedester James r 913 6th △236-5300
Chesley Alvin C (June D) 3 custdn Jr HS h 622 East
★Chester Congregational Church RD 2 △236-6036
Chicago & North Western Railway Co D E Johnson agt frt sta 1008 3rd △236-5200
Chicago, Rock Island & Pacific Railroad Co Jerry Marek agt psngr sta 1008 3rd △236-3966 & frt sta 808 West △236-5288
Chilcote Mary E (wid C W) r 2 8th △236-3517
CHILD CARL E (Blanche L) Ⓗ v-pres & dir Poweshiek Co Natl Bk & city treas h 1432 Main △236-3961
Christensen Clarice L (wid P T) Ⓗ h 927 Elm △236-3711
Christensen Dale W (Marilyn F) 3 Ⓗ dept mgr Farmers Mut Reinsurance h 1833 Belmont Dr △236-5259
Christiansen Kenneth A (Phyllis) 4 Ⓗ asso prof Grinnell Col h 1402 Main △236-4988
Christianson A Viola Ⓗ clk Danish Maid Bkry h 1315 Elm △236-5391
Christianson Dorothy prodn wkr Maytag r 525 Broad △236-4022
Christianson Geo prodn wkr Maytag r 525 Broad △236-4022
Christianson Paul prodn wkr Maytag r 525 Broad △236-4022
Christianson Vera L (wid Gus) Ⓗ h 525 Broad △236-4022
Church of Christ 1031 3rd
Church of the Nazarene E H Edgerton pastor 1402 3rd
Church Martin E (Preston's Clo) h 1315 Park
★Chyma Geo r RD 3 △236-3626
CLAIRE'S CLEANERS (John H Needham & Karl A Eker) 809 5th △236-5679 & agcy at Cunningham Drug 825 4th
Clapp James E student r 1415 Main △236-5940
Clapp Laura R (wid H L) Ⓗ h 1415 Main △236-5940
★Clare Richd L (Marian L) (Clare's Davis Pnt Store) res Newton Iowa
Clare's Davis Paint Store (R L Claire) 934 Main △236-5090
Clark Barbara C student r 808 Summer △236-5163
Clark Dale W (Ruth W) Ⓗ slsmn Gamble's h 1215 Main △236-4429
Clark Edna E (wid O L) Ⓗ cook Noel's Cafe h 1601 Summer △236-3287
Clark Floyd B (Lauretta B) mech Grinnell Impl Store h 925 Reed △236-3064
Clark Harlan W (Veva M) Ⓗ formn Iowa Sou Utils h 815 Prince △236-5888
Clark Jerry mgr Ahrvano's Pizza h 1217 5th
Clark Jos F (Edith L) 2 X-ray tech Community Hosp h 1819 6th △236-5266
Clark Minta D (wid C W) r 1509 4th △236-4142
Clark Miriam J (Mrs Thos) fntn clk Mathews Rexall Drug r 808 Summer △236-5153
Clark Richd (Marilyn C) 4 Ⓗ lab Talbott Feed & Grain h 418 East △236-3911
Clark Ruth L Mrs h 923½ Main △236-3894
Clark Ruth W (Mrs D W) sec-treas Miracle Equip Co r 1215 Main △236-4429
★Clark Sarah F Mrs r RD 2 △236-3880
★Clark Taylor Mrs r RD 3 △236-6051
Clark Thos (Miriam J) 1 Ⓗ mntnce State Hwy Comn h 808 Summer △236-5153
Claussen Beverly J (Mrs R L) mach opr Grinnell Gloves r 1206 Spring
Claussen Richd L (Beverly J) ctr Grinnell Gloves h 1206 Spring

Clay Alta Mrs Ⓗ h 813 Pearl
Clay J Frank (Mable L) Ⓗ h 704 Elm △236-3393
Claybrook Emma (wid Ralph) Ⓗ h 609 West △236-5067
★Claybrook Wendell J lab Cargill Inc res New Sharon Iowa
★Clayton Paul G (Margie) dr Lang's All Star Dairies h RD 2 △236-5643
★Clayton Roger r RD 3 △236-3940
Clean Towel Service W H Wiley rep 802 Commercial △236-4787
Cleaver Chas G (Sara D) 2 Ⓗ asso prof Grinnell Col h 1226 Broad △236-5372
Clementi Mabel I Mrs 3 h 804 Summer △236-4078
Clements Esther r 1407 Elms △236-5743
Clements James H (Helen R) 2 Ⓗ vet beg 4th △236-5511 h same △236-5511
Cleveland Eug 1 Ⓗ emp Mid-West Utils h 19 Lakeside Mobile Home Pk
Clifford Cath J (wid J E) h 703 West △236-4975
Clifton Bessie (wid C A) Ⓗ h 423 High
Clifton Dorothy M (Mrs K J) cash S Side Gro r 416 High △236-5771
Clifton Geo R (Minnie E) Ⓗ h 1407 6th △236-5172
Clifton Kenneth J (Dorothy M) Ⓗ pntr h 416 High △236-5771
Clifton Raymond A (Louise H) Ⓗ trkr h 1116 Hamilton △236-3016
Clifton Raymond D dr R A Clifton r 1116 Hamilton △236-3016
Clifton Thos J pntr r 416 High △236-5771
Clindinin Frank F (Mildred E) Ⓗ emp Farmers Mut Reinsurance h 1402 Summer △236-3796
Cline Edwin E treer Grinnell Shoe r 1333 Reed △236-6277
Cline Florence M (wid W C) Ⓗ snack bar atndt Grinnell Col h 1333 Reed △236-6277
Cline Gerald S (Kathleen) 3 lab Maytag h 807 Center △236-4903
Cline Kathleen (Mrs G S) mach opr Grinnell Shoe r 807 Center △236-4903
Cline Sandra R Mrs 1 r 321 High
Clubb Delores M Mrs 5 r 720 East △236-5729
Coast to Coast Store (R C & M F Zimmerman) 831 Main △236-4069
Coburn Della V (wid L W) Ⓗ h 911 High △236-3687
Cocking Cheryl A (Mrs H W) bkpr Richardson Lbr & Sup r 1019 Park △236-3922
Cocking Harold W (Cheryl A) 3 agt Life Ins Co of Ky h 1019 Park △236-3922
★Cogley Clarence r RD 3 △236-3446
Cogley Donald (Mildred) 1 Ⓗ farmer h 2020 4th △236-4963
★Cogley John Jr r RD 3 △236-4152
Cogley Mildred Mrs 1 clk Genl Tel h 914 Park △236-4745
Cole Aromatics R A Globus pres perfume mfrs 1019(r) Broad
Colleen's Beauty Salon (Mrs Colleen Postma) 818 Summer △236-3640
Collins M LaVeta Mrs hostess Grinnell Col r same △236-6181
Collum Ambrose L (Betty P) 2 Ⓗ servmn Thermogas h 1139 Spring △236-3381
Collum Bruce J (Irene V) 4 Ⓗ bldg contr 418 Hamilton △236-3812 h same △236-3812
Collum Jack D (Betty J) 5 Ⓗ base ball player h 1305 Summer △236-5713
Collum John E (Sophia L) Ⓗ dr City St Dept h 814 Summer △236-5768
★Collum Larry (Anna M) atndt Barnes Std Serv h RD 3 △236-5482
Colon's Radiator Service (C H Buitendorp) 815 State
Combs Eva A (wid O R) r 1023 West △236-5800
Comerford Francis B Ⓗ farmer h 1422 Elm △236-5336
Comerford J Alex farmer r 1422 Elm △236-5336
★Comerford Pierce r RD 1 △236-3873
Comfort Beauty Shoppe (Mrs Marie B Schmidt) 908½ Main △236-4159
Community Hospital H J Hauberg adm 220 4th △236-3188
Conger Eliz A r 1016 Center △236-5245
Congregational Christian Conference of Iowa J E Fiebiger supt 923 7th △236-3240
Connelly Lola M (wid Clyde) h 1133 Main △236-5582
CONNER LEE C (Margt H) 1 v-pres & genl mgr Conner Mtr Co h 1217 Ann △236-4912

CONNER MOTOR CO INC Lee C Conner v-pres & genl mgr authorized Ford, Falcon, Mercury & Comet sls & serv & Ford trks 714-16 4th △236-3172
Connor Margt R (wid F L) r 1410 4th △236-3631
Continental Oil Co V W Johnson dstbtr 1810 9th △236-3220
Cook Geo G (Fern G) Ⓗ h 103 Broad △236-5718
Cook Helen L r 929 Spring △236-5588
Cook Irene J tchr Sr HS r Monroe Hotel △236-3163
Cook John J Ⓗ h 1533 West △236-5015
Cooke Genevieve Mrs h Edwards Hall (Mayflower Home) △236-6151
Cookley Genevieve kitchen wkr St Francis Hosp r same △236-3156
Cooley Oliver E (Lucy R) supt Newton Dist Meth Ch h 1514 Main △236-5843
Coop Geo D (Lela M) Ⓗ dr Swift & Co h 924 Elm △236-3579
Coop Lela M (Mrs G D) nurse City Schs r 924 Elm △236-3579
Cooper Chas W (Bonnie V) 1 fcty wkr h 307 High △236-5439
★Cooper Delores J Mrs teller Grinnell State Bk r RD 4 △236-5507
Cooper Donald J (Loretta M) 2 Ⓗ slsmn h 525 East △236-5469
Cooper Eva E (wid C M) Ⓗ mach opr Midwest Mtl Stamping h 714 Reed △236-4188
★Cooper Guy r RD 4 △236-5910
Cooper Jos (Polly A) h 433 Main △236-3791
Cooper Larry R (Sandra L) 2 Ⓗ formn Grinnell Gloves h 629 High △236-6086
Cooper Loretta M (Mrs D J) clk Genl Tel r 525 East △236-5469
Cooper Minnie C r 712 1st △236-3912
Cooper Nellie O Mrse Ⓗ cook Grinnell Col h 920 Park △236-4524
★Copeland J Sheldon r RD 4 △236-5746
Corbett Clarence D (Thelma M) 2 custdn PO & 1st Bapt Ch h 829 East △236-5505
Corbin Martha M (wid John) maid Grinnell Col r 525 Main △236-3869
Corie Morivia (wid W P) h Pearson Hall (Mayflower Home) △236-6151
Cornland Plant Foods Inc (Subsidiary of Spencer Chemical Co, Kansas City Mo) R E Sorensen pres & genl mgr, J R Lincoln plnt supt 230 Park △236-3103
Corrough Della M (wid W L) h 532 High △236-5966
Coulthard Genevieve A (Mrs H W) bkpr Conner Mtr r 916 Chatterton △236-3334
Coulthard Howard W (Genevieve A) Ⓗ clk State Liquor Store h 916 Chatterton △236-3334
Country Club Corp of Grinnell F H Funke pres & Frank Ritter v-pres end Park △236-3590
Courtney Nadine L Mrs 4 h 511 2nd △236-4431
Coutts Ross V Ⓗ h 1111 4th △236-4313
Cowan Gerold D (Bonnie J) 5 Ⓗ (Cowan Transfer) h 1717 6th △236-6294
Cowan Transfer (G D Cowan) 1717 6th △236-6294
Cox Alberta (wid W M) Ⓗ h 1309 West △236-3761
Cox Alice G (Mrs J N) sten Genl Tel r 1840 4th △236-3454
Cox Edw W (Gladys R) 1 Ⓗ h 517 Spring △236-5315
Cox Eldred W (Eliz L) 4 linemn Iowa Sou Utils h 1032 Summer △236-4164
Cox Francis D (June M) h 1125 Summer △236-5794
Cox Frieda L (Mrs M L) bkr hlpr Brown's Bkry r 1704 Summer △236-5431
Cox Garnet M instr Grinnell Col h 1303 Park
Cox James N (Alice G) Ⓗ eng Genl Tel h 1840 4th △236-3454
Cox Joy (Tressa) h 924 Spring △236-3543
★Cox Larry equip opr State Hwy Comn r RD 2 △236-3497
Cox Millard L (Frieda L) wldr h 1704 Summer △236-5431
Craig Jessie B (wid James) Ⓗ h 903 Summer △236-4136
Craig John H (Vivian G) 4 Ⓗ slsmn h 1210 Elm △236-3091
Cram Clayton C (Mary O) 2 Ⓗ pres Grinnell Ins Agcy h 1830 4th △236-3001
Cram LaVaughn L (Phyllis J) 4 Ⓗ (Parish & Cram Refrign) h 1333 Prairie △236-3206

Cramer Earl W (Dorothy J) 5 dr North Food Mkt h 320 High
★Cratty Harlan r RD 2 △236-3060
Cratty Mary (wid J W) h 1007 East △236-3361
Crave Muriel E (wid F J) Ⓗ h 1013 West △236-5868
Craven Ella B Mrs h 1132 Main △236-5932
Crawford Delbert D (Rachel R) 2 Ⓗ pntr Maytag h 603 Center △236-5110
★Crawford Donald J r RD 1 △236-4401
Crawford Florence ofc sec J F Bierman h 710 8th △236-4372
Crawford Irving R (Pauline S) h 1312 Broad △236-6254
Crawford John M (Roxie D) Ⓗ mntnce City St Dept h 623 Center △236-5538
Crawford John P (Mary K) Ⓗ dr Co Rd Dept h 1500 Davis
Crawford Lawrence phys educn asst Grinnell Col r 1433 Main △236-6483
Crawford Lee H (Velma E) h 1122 Ann △236-4921
Crawford Max M (Lois A) 4 Ⓗ mach Maytag h 423 West △236-4885
Crawford Richd P (Carole E) 2 Ⓗ tree trmr h 203 Park △236-5083
Crawford Walter R r 710 8th △236-4372
Creamer Darrell G (Frances M) 2 r 702 Broad △236-6360
Credit Bureau of Poweshiek County (R E Anderson) 927 Broad △236-4609
Crews Edith (wid Albert) h 532 Broad △236-4688
Criswell Eldon section hd Rock Island RR r 610 Center △236-4760
Criswell Elmer (Linda J) 2 Ⓗ saw mill wkr h 610 Center △236-4760
Criswell Emma W (Mrs Shell) teller Grinnell Fed Sav & Loan r 918 Reed △236-4232
Criswell Larry E r 916 2nd △236-3363
Criswell Lela C (wid W A) Ⓗ h 916 2nd △236-3363
Criswell M Denny (Janice H) 1 Ⓗ rod mn State Hwy Comn h 925 2nd
Criswell Obie L (Thelma B) Ⓗ h 102 3rd △236-4251
Criswell Rex J (Geraldine) 3 trk dr h 1323 Elm △236-5784
Criswell Shell (Oma W) Ⓗ section hd Rock Island RR h 918 Reed △236-4232
Criswell Theo (Lillian M) Ⓗ mntnce Grinnell Col h 608 State
Crooks Hazel (wid A E) mach opr Grinnell Gloves h 1302 Main △236-3981
Crossett Dorothy I (Mrs E D) clk Littlefield Jwlry r Norris Apts △236-5509
Crossett Earl D (Dorothy I) h Norris Apts △236-5509
Crowder Harry E (Mina) Ⓗ pres Grinnell Bev Co h 324 4th △236-5100
Crownsea Josephine (wid Nels) r 1017 East △236-4959
Crum Larry (Darlene M) mkt mgr Safeway Stores h 1015 Fairfield △236-5255
Cullen John R (Ruth) 1 supvr Iowa Sou Utils h 1211 West △236-5118
★Cullison Mary nurse Community Hosp res Deep River Iowa
Cummings Kath A Mrs Ⓗ mgr Speed Wash h 1617 3rd △236-4839
Cunningham Ann E (Mrs J D) bkpr Cunningham Drug r 909 8th △236-3909
Cunningham Donna student r 1130 East △236-5697
CUNNINGHAM DRUG (J Donald Cunningham) "Don't Say Drug Store-Say Cunningham's" 825 4th △236-3151
CUNNINGHAM J DONALD (Ann E) Ⓗ (Cunningham Drug) h 909 8th △236-3909
Cunningham James D (Joan M) pharm Cunningham Drug h 1028 Elm △236-6411
Cunningham Joan M (Mrs J D) tchr Davis Sch r 1028 Elm △236-6411
Cunningham Plumbing & Heating (W C Cunningham) 919-21 Broad △236-5740
Cunningham Wm C (Mildred D) Ⓗ (Cunningham Plbg & Htg) h 1227 Broad △236-5849
Currier Doris (Mrs H L) (Monroe Hotel) r 802 Park △236-3163
Currier H Lee (Doris) 2 Ⓗ (Monroe Hotel) h 802 Park △236-3163
Curry Ronald G (Erma L) 3 dr Ellsworth Frt Lines h 1707 7th △236-3593
Curtis Paul R (Marceline) 3 Ⓗ wtr Temples Tavern h 1422 Reed △236-3284
Dale Betty L (Mrs S O) ofc clk Lang's All Star Dairies r 1428 Ann △236-3318
Dale Glendon E (Helen J) 5 sole lyr Grinnell Shoe h 709 Pearl
Dale Grace H (wid J P) Ⓗ h 1025 Spring △236-5813

★Dale Robt D r RD 1 ♙236-4315
Dale Shirley O (Betty L) 4 Ⓗ (Dale's Locker Serv) h 1428 Ann ♙236-3818
Dale's Locker Service (S O Dale) 823 Broad ♙236-4019
Daley Floyd R (Mildred M) 1 Ⓗ lab Cargill Inc h 1221 Hamlin ♙236-4801
Daly James (Rosa) r 913 6th ♙236-5300
Danish Maid Bakery (G J Hansen) 818 4th ♙236-4145
Danforth James D clk Varsity News Stand r 1332 Broad ♙236-3669
Danforth Jos D (Geraldine H) 3 Ⓗ prof Grinnell Col h 1332 Broad ♙236-3669
★Dare Harlan r RD 3 ♙236-5963
Davenport Arlene M (Mrs W O) fntn mgr Cunningham Drug r 1203 Main ♙236-4296
Davenport Wm O (Arlene M) 2 mech Onthank's Body & Fender Shop h 1203 Main ♙236-4296
Davidson Eliz E Ⓗ h 1009 Center ♙236-4070
Davidson Lois reference librn Grinnell Col h 921 High ♙236-4290
Davis Albert (Georgia) 4 Ⓗ wldr Ahrens Mfg h 304 Broad ♙236-5607
Davis Andrew C (Nellie M) 3 Ⓗ dr City Sanitation Dept h 1532 Davis ♙236-3881
Davis Bryan (Mary M) Ⓗ lab Hazelwood Cem h 124 Main
Davis Carl (Elaine) 1 Ⓗ USAF h 610 Pearl
Davis Earl R (Eleanor R) 2 Ⓗ dr Caughey Fertilizer h 128 Main ♙236-3264
Davis Edw r 913 6th ♙236-5300
Davis Emma (wid Roy) h Pearson Hall (Mayflower Home) ♙236-6151
Davis Fredk L (Davis Ice Cream Co) r 1120 Main ♙236-4006
Davis Howard L (Evelyn R) Ⓗ (Bailey Pk Sinclair Serv) h 20 East ♙236-3293
Davis Ice Cream Co (F L Davis) mfrs 825 5th ♙236-5030
Davis James S (Lena A) Ⓗ carp h 111 Washington ♙236-5340
Davis John C (Frances C) Ⓗ bkpr Grinnell Gloves h 522 Spring ♙236-5472
Davis Keith W (Phyllis B) 1 mech Grinnell Transport h 203 6th ♙236-5954
Davis Lena A (Mrs J S) treer Grinnell Shoe r 111 Washington ♙236-5340
★Davis M B r RD 4 ♙236-3882
Davis Mary E prodn wkr Grinnell Shoe r 1532 Davis ♙236-3881
Davis Maude A (wid G T) Ⓗ h 1220 Main ♙236-5559
Davis & McDonald (V E Davis & E R McDonald) used mdse 818 Commercial ♙236-5457
Davis Michl K (Mary A) 1 prsmn Herald-Register Publg h 307 Park ♙236-6490
Davis Sherman D h 120 Broad
Davis Steven V clk Genl Tel r 1023 Park ♙236-3942
Davis Van E (Gertrude M) Ⓗ (Davis & McDonald) h 1023 Park ♙236-3942
Davis Van E Jr (Darlene L) 2 Ⓗ prodn wkr Maytag h 329 Broad ♙236-3696
Davis Warren E (Betsy L) 1 instr Grinnell Col h 619 Main ♙236-4517
Davis Wm H (Sue B) 4 Ⓗ inspr State Hwy Comn h 824 Summer ♙236-5036
Davolt E Anna (Mrs M D) prodn wkr Grinnell Shoe r 229 West ♙236-3963
Davolt Minos D (E Anna) Ⓗ formn Grinnell Shoe h 229 West ♙236-3963
Dawson John C (Edith M) 1 Ⓗ asso prof Grinnell Col h 1426 West ♙236-6403
★Day Edna Mrs dietary wkr Community Hosp r RD 2
Day Jack (Edna E) Ⓗ h Westview Mobile Home Pk ♙236-4660
Dayton Etta B Mrs Ⓗ (Lone Elm Nursing Home) h 913 6th ♙236-5300
Dayton Marvin P (Roma J) 3 Ⓗ mech Grinnell Impl Store h 1720 Summer ♙236-4236
★Dayton Raymond W (Ruth A) ptsmn Grinnell Impl Store h RD 2 ♙236-4761
Dawkins Nina G (wid H E) Ⓗ h 1013 Summer ♙236-5816
★Deal Jerry C Jr r RD 1 ♙236-4976
Dean Carroll W "Buzz" (Phyllis M) concrete mixer Grinnell Ready-Mixed Concrete h 827½ Broad
Dean Mary F Mrs 4 sec Focht-Tennant Unit No 53 Am Legion Aux r 711 5th
Dean Phylis M (Mrs C W) fldr Grinnell Shoe r 827½ Broad
Dean Richd E (Mary F) 4 Ⓗ city pk comnr h 514 Broad ♙236-4483
Deatherage Chas W (Marie A) 1 Ⓗ ofc mgr Grinnell Shoe h 1209 Ann ♙236-5539

DeBerg Jack F (Alice E) 1 Ⓗ (DeBerg's E End Gro) h 1803 7th △236-4173
DeBerg Thos E student r 1803 7th △236-4173
DeBerg's East End Grocery (J F DeBerg) 1501 6th △236-4465
Debicki Andrew P (Mary J) 1 asst prof Grinnell Col h 928 8th △236-6009
DeBoer Delmer (Ramona) 2 tchr Sh HS h 1333½ Main △236-4045
DeBondt Henry (Stella C) Ⓗ h ns Hwy 6E
★DeBondt Rhonda L ofc sec Genl Tel res RD 1 Malcom Iowa
DeCamp Wm W r 1032 East △236-3619
Decatur Clarence H Ⓗ h 1519 10th △236-5826
Decatur Helen L r 1603 4th △236-3998
Decatur Lawrence (Inez M) Ⓗ h ns Hwy 6W △236-3851
Decatur Paul F (Betty A) 1 Ⓗ researcher Maytag h 1125 Prairie △236-5258
Decatur Ruth V r 1519 10th △236-5826
Deck Ralph M (Wilma L) Ⓗ h 515 4th △236-3849
Decker Minnie (wid G D) r 509 Park △236-5159
Deedrick Fred J (Anna E) Ⓗ h 1706 4th △236-3617
Deep Rock Service Station (G L Lincoln) 621 4th △236-3679
Deever Harold E wldr r 1704 Summer △236-5431
DeHart Geo A (Delores D) 4 Ⓗ tchr Sr HS h 1135 Reed △236-3870
DeHart Maie E (wid O W) Ⓗ h 609 High △236-4563
DeJong Marvel M (Juanita) 1 Ⓗ carp h 520 Main △236-3614
DeKalb Agricultural Assn J A Templeton mgr seed corn plnt ns Hwy 6E △236-3370 & constn shop 733 Main △236-5428
DeKalb Hatchery H E Moore mgr 733 Main △236-3797
DeLeu Mary (wid Philip) r 1017 East △236-4959
Delk Champ (Dorothy J) emp Maytag h 513 4th △236-4822
★DeLong Chas W pres Chas W DeLong & Sons r RD 3 △236-4049
DeLong Chas W & Sons Inc C W DeLong pres, M O O'Connor v-pres & C N James sec-treas clo mfrs ss Hwy 6W △236-3129
DeLong James H (Roberta E) controller Genl Tel Co of Iowa h Brande Apts △236-3487
★DeLoof Aug r RD 3 △236-6290
DeMaro Anthony V (Betty R) 4 Ⓗ tchr Sr HS h 1420 Prince △236-3280
DeMeulenaere John C (Kathleen M) 5 Ⓗ phys 1029 Broad △236-3927 h 1521 Park △236-5588
★Dempster Fran S tchr Fairview Sch r RD 1 △236-4425
Dempster Floy L (wid Roscoe) h 207 5th △236-4872
★Dempster Gaylord r RD 1 △236-4974
★Dempster Keith r RD 1 △236-4425
Denick Emily (wid C J) h Pearson Hall (Mayflower Home) △236-6151
Dennis Pauline M Mrs Ⓗ reporter Herald-Register Publg h 511 Broad △236-5656
DENNISTON & PARTRIDGE CO Dale W Snook mgr lbr, bldg matls, new homes & remodeling 732 Broad △236-3161
Denny Wayne B (Clara P) 2 Ⓗ prof Grinnell Col h 1409 Park △236-4177
Denny Walter W r 1409 Park △236-4177
Dentel Georgia J counselor Grinnell Col r 1325 4th △236-5450
★Deppe Albert r RD 2 △236-5605
★Deppe Sue M ofc sec Genl Tel res RD 2 Kellogg Iowa
★DeRuiter Bonita K teller Grinnell State Bk res Lynville Iowa
Des Moines Register-Tribune Ivan Longnecker mgr nwspr br 821 Main △236-3233
★Devereux Joan K sten Iowa Sou Utils r RD 1 △236-4407
★Devereux Leo P r RD 1 △236-4407
Devereux Mary E sten Co Welfare Dept r 607 5th △236-3652
DeVilder Edna bkpr Grinnell Col r 1203 Broad △236-6064
Devine Gerald E (Margt R) 4 Ⓗ pres Empire Oil Co h 1817 Broad △236-5610
Devitt David C (Donna B) 1 dr KC Cab h 1030 Elm

Dewey Robt D (Eleanor H) 4 pastor 1st Congl Ch h 1008 East △236-4511
DeWitt Delno D (Donna M) Ⓗ drag line opr h 1704 7th △236-5412
Dewitt Donna M (Mrs D D) clk Penney's r 1704 7th △236-5412
Dexter Kath (wid Joe) Ⓗ h 1015 High △236-4263
★Dexter Maude Mrs r RD 1 △236-3005
DeYoung Richd L (LaDonna B) 2 Ⓗ state bk examiner h 522 9th △236-6067
Dhondt Amiel r 913 6th △236-5300
★Dhondt Garold ofc mgr Donaldson Co r RD 2 △236-5974
Dhondt Helen F (wid J P) dining rm mgr Country Club of Grinnell h same △236-3590
Diehm Bert (Georgia F) 8 h 633 Spring △236-5639
Diehm Clara (wid Andrew) h 628 Main △236-3489
Diehm Linda L student r 633 Spring △236-5639
Dille Gladys Mrs r 922 Reed △236-5221
Dille Norman (Eleanor) 2 opr Maytag h 1221 Elm
Dilliher Geo h 106 Main
Dimit Chas H (Erma M) Ⓗ h 1600 8th △236-5996
Dimit Clayton V field supvr Cargill Inc r 1403 Summer △236-5333
Dimit G V (Jessie A) h 1403 Summer △236-5333
Dimit G Wm trmr Grinnell Shoe r 1120 West △236-3018
Dimit Harold E (Helen M) Ⓗ mech h 1120 West △236-3018
DIMIT INSURANCE AGENCY (Merle C Dimit) ins & rl est 1111 West △236-3710
Dimit J Donald (Ruth) 1 Ⓗ lab Cargill Inc h 409 High △236-5242
DIMIT MERLE C (Lois H) 1 Ⓗ (Dimit Ins Agcy) mgr Western Union Teleg Co & sec Grinnell Lodge No 358 IOOF h 1225 West △236-4549
Dittemore Margt student r 1130 East △236-5697
Ditzler Floyd M (Ruth M) Ⓗ h 1414 Hobart △236-3580
Ditzler John E (Marilyn J) 2 Ⓗ jan Grinnell Col h 1025 Center △236-5759
Ditzler John H (Mabel E) h 932 Reed △236-5504
Ditzler Mabel E (Mrs J H) nurse Community Hosp r 932 Reed △236-5504
Dixie Inn (Merlin Rice) 816 6th △236-7050
Dobbs Edw A (Dora L) Ⓗ h 305 Park △236-4710
★Dobyns Nema Mrs kitchen wkr St Francis Hosp res Malcom Iowa
Dodson Clistie (wid J C) Ⓗ aide Community Hosp h 1605 6th △236-4571
Dodson Dorthea E (Mrs H M) cook Sr HS r 1516 7th △236-3609
Dodson Homer M (Dorthea E) 4 Ⓗ slsmn h 1516 7th △236-3609
Dodson Karen K opr Vogue Beauty Salon h 920 Park △236-6066
Dodson Shirley A mach opr Poweshiek Co Natl Bk r 1516 7th △236-3609
Dohrn Peter (Florence M) Ⓗ h 1716 6th △236-4012
Donaldson Company Inc F H Funke mgr muffler mfrs S East △236-3119
Donahoe Ned (Esther M) 2 Ⓗ prof Grinnell Col h 1321 Broad △236-3342
★Donahue Patk RD 3 △236-5824
★Donohoe Donald J buyer Cunningham Drug r RD 4
★Donohoe Leo P r RD 4 △236-4684
★DONOHOE MARY D asst cash Poweshiek Co Natl Bk r RD 4 △236-4684
★Doppmann Camilla H Mrs mus asst Grinnell Col res Iowa City Iowa
Doran Geo mntnce St Francis Hosp r 1020 High △236-5650
Doster Russell J (Helen R) 4 Ⓗ slsmn h 1328 Reed △236-4951
Doud Clarence A (Zelma M) Ⓗ equip opr City St Dept & scribe Fidelity Encampment No 118 IOOF h 923 Center △236-3738
Doud Robt G (Alice A) prs opr Maytag h 1419 Davis △236-6203
Doud Viola F Mrs 1 h 412 3rd △236-5345
Doud Virgil L (Doris A) 2 Ⓗ dr Skelly Oil h 407 6th △236-4624
Doud Wm F prodn wkr Maytag r 412 3rd △236-5345
Doughman James B r 817 Elm △236-4964
★Douglas Barbara Mrs nurse Community Hosp r RD 3

Douglas Charlene ofc sec Farmers Mut Reinsurance h 1031 Elm
★Douglas Dean r RD 3 △236-5687
Douglas Glen (Neola) 3 Ⓗ custdn Sr HS h 1133 Hamlin
Douglas Maurice C (June C) Ⓗ (Lakeside Mobile Home Pk) h 23 same
Dow Donald V (Gladys N) Ⓗ dentist 1026 Park △236-3817 h same △236-3817
Downey Alta (wid S L) Ⓗ h 827 High △236-3713
★Downey Keith r RD 4 △236-5173
Doyle James J (Ruby J) 3 Ⓗ set up Maytag h 1538 Prairie △236-3984
Doyle Neil C (Barbara A) 4 Ⓗ adj Farmers Mut Reinsurance h 1130 Summer △236-4612
Doyle Wm E (Marjorie A) 4 Ⓗ emp Am Tel & Teleg h 1203 Ann △236-6395
Draughn Magna S (wid R D) r 1409 Main △236-5821
Dreier Wm H (Ruth) h Pearson Hall (Mayflower Home) △236-6151
Driscall W Claire (Martha J) 4 inspr DeKalb Agrl Assn h 1337 Reed △236-4228
Driskell Minnie (wid G T) 2 Ⓗ h 814 Reed △236-5322
Dubisar Wm F lab Cargill Inc h 208 West
★Duey L J (Marianna) h RD 4 △236-4742
★Duey Marianna (Mrs L J) ofc sec Grinnell Col r RD 4 △236-4742
★Duffus Elsie tchr Bailey Pk Sch res Brooklyn Iowa
Duffus Fred (Helen) custdn Meth Ch h 1410 3rd △236-5007
Duffy's Tavern (L W Johnson) 829 Main △236-3040
Duke Geo L (Lois M) Ⓗ agt N W Mut Life Ins h 1204 East △236-5957
Duncan Clifford H (Barbara L) 4 Ⓗ elec contr 1320 Prairie △236-5595 h same △236-5595
Duncan Gerald M (Karen K) stereotyper Herald Register Publg h 711 East △236-4003
Duncan John N (Bonnie C) 3 Ⓗ plntmn Cornland Plnt Foods h 504 1st △236-4504
Duncan Karen K (Mrs G M) recpt Herald-Register Publg r 711 East △236-4003
Duncan Opal E (Mrs R R) aide Community Hosp r 106 4th △236-5087
Duncan Perry O (Alta M) 1 Ⓗ mntnce St Francis Hosp h 505 Main △236-6071
Duncan Rollie R (Opal E) 9 dr Grinnell Transport h 106 4th △236-5087
Duncan Ronald C opr Grinnell Shoe r 823 Cetner △236-4033
Duncan Sophia r 711 East △236-4003
★Dunham E H Mrs r RD 3 △236-3564
Dunham Grinnell H (Marjorie M) 5 Ⓗ farmer h 1801 9th △236-3003
Dunham Logan C (Virginia M) 4 pastor Grinnell Christian Ch h 1317 Hobart △236-5667
Dunham Marian E librn Stewart Lib h 1205 Summer △236-5830
★Dunner Jos prof Grinnell Col res Des Moines Iowa
Dunton Ethel W (wid Earl) h 817½ Commercial △236-5613
Dunton Wayne F ship clk Grinnell Gloves r Park Hotel △236-6167
Dupre Vladimir A (Eliz) 6 Ⓗ asso prof Grinnell Col h 1126 Summer △236-5861
Durr Delphena (wid Arth) Ⓗ h 827 Center △236-4217
Durr Donald L (Evelyn L) 1 mach opr City St Dept h 703 Broad △236-5846
★Durr Edw r RD 2 △236-5448
★Durr Floyd C r RD 4 △236-3924
★Durr Maynard r RD 2 △236-4289
★Durr Otto r RD 2 △236-4097
Duval Herv'e M student r 502 10th △236-4109
Eames Dena S (wid T S) Ⓗ h 1319 Spencer △236-4752
Eames T Daryl (Alice M) 1 h 1328 West △236-6479
Earhart Geo clk United Food Store r 1409 6th
Easton Roger A (Ruth I) 2 Ⓗ lab h 5 Lakeside Mobile Home Pk
Eddy Ethel M (wid A L) recpt Mayflower Home h Pearson Hall (Mayflower Home) △236-6151

Edgerton Earl H (Dollie W) 2 Ⓗ pastor Ch of the Nazarene h 718 Center △236-5174
Edgeton Laverne R (Irene A) 2 Ⓗ State Natl Guard h 611 Prairie △236-3452
★Edgington Harold r RD 4 △236-4333
Edgington Loren R (Alice M) Ⓗ lab Cargill Inc h 1012 Summer △236-3224
Edgington Mildred A Ⓗ clk Iowa Sou Utils h 133 East △236-3459
Edwards Barbara R student r 1332 East △236-4949
Edwards Grocery (H D, Hazle Y &Marie N Edwards) 809 4th △236-3056
Edwards Hall (Mayflower Home) 610 Broad
Edwards Hazle Y (Edwards Gro) h 1112 Broad △236-3751
Edwards Howard D (Margt J) Ⓗ (Edwards Gro) sec Lodge No 1266 BPOE h 1332 East △236-4949
Edwards Margt J (Mrs H D) nurse Community Hosp r 1332 East △236-4949
Edwards Marie N (Edwards Gro) r 1112 Broad △236-3751
★Eichorn Sherley r RD 4 △236-5663
EICKELBERG R JOHN (Shirlee G) 6 Ⓗ sec-treas & dir Grinnell Fed Sav & Loan Assn & pres Chamber of Commerce of Grinnell h 602 10th △236-6365
Eisele Bernice M (wid H H) Ⓗ h 1609 9th △236-4154
Eisele Geo r 1032 Pearl △236-3573
EISENMAN ALBERT C (Mary K) 3 Ⓗ pres & genl mgr Eisenman Mtrs & dir Chamber of Commerce of Grinnell h 1710 Broad △236-5972
EISENMAN MOTORS INC Albert C Eisenman pres & genl mgr, Leo W Flanagan asst mgr, H B Harris serv mgr & Harry Bitcon pts mgr auth Chrysler, Plymouth & Valiant sls & serv 916 West △236-6177
★Eisher Erma Mrs dietary wkr Community Hosp res Brooklyn Iowa
★Eisher Leo custdn Community Hosp res Brooklyn Iowa
EKER KARL A (Mary L) 2 Ⓗ (Claire's Clnrs) h 1202 Elm △236-4008
Elarton E Duane (Dorothy E) 2 inspr State Hwy Comn h 612 Prairie △236-4147
Elhart Albert E (Theresa M) Ⓗ carp h 1031 Chatterton △236-5519
Elhart Theresa M (Mrs A E) bkpr Meeker's Laun-Dry Clnrs r 1301 Chatterton △236-5519
Ellenson Wm H (Thelma J) 2 pntr h 1008 Summer △236-3685
Elliot Homer R r 507 4th
Elliot Kenneth F (Naomi C) mech OK Rubber Wldrs h 507 4th
Elliot Naomi C (Mrs K F) bkpr Grinnell Mtr r 507 4th
Elliot Ruel Ⓗ opr Maytag h 515 High △236-5752
Elliott Delbert E (Marilyn A) 3 Ⓗ (Motor Clinic) h 1003 Prairie △236-4063
Elliott Elsie S (wid Ralph) h 3 Kiesel Apts △236-4692
Elliott Hazel B (Mrs M D) prac nurse Happy Hrs Rest Home r 613 6th △236-3672
Elliott Hilda P (wid D C) clk Grinnell Shoe h 832 High △236-4735
Elliott Hollis H (Addie M) 6 Ⓗ spray pntr h 1409 Prince △236-4106
★Elliott Loren r RD 2 △236-4661
Elliott Merlin D (Hazel B) Ⓗ h 613 6th △236-3672
Ellis Clifford T (Nina M) 1 Ⓗ slsmn Moorman Feed h 815 Holyoke △236-4285
Ellis Donald C (Vivian M) 2 Ⓗ dr E Kirkpatrick Trk Lines h 521 Spring △236-3415
Ellis Jeannette Mrs mach opr Grinnell Glove h 917½ 2nd △236-4080
★Ellis Larry r RD 2 △236-6418
Ellis Penny S student r 521 Spring △236-3415
Ellis Thos L atndt Van's Phillips 66 Sta r 815 Holyoke △236-4285
Elmore Emma r 913 6th △236-5300
Emmert Alice J student r 134 East △236-5918
★Emmert Dale r RD 4 △236-5092
Emmert Everett (Eliz L) Ⓗ h 134 East △236-5918
★Emmert Lee r RD 3 △236-3938
★Emmert Marvin r RD 2 △236-4583
★Emmert Sally A mach opr Genl Tel r RD 3
★Emmert Willard r RD 3 △236-6090

Empire Oil Co G E Devine pres & C E Bethel sec-treas oil property management 815 Commercial ♙236-6351
Engelking Harold F (Evelyn R) 2 sls mgr Cargill Inc h 1419 West ♙236-6449
Enochs Maude h Edwards Hall (Mayflower Home) ♙236-6151
Ent Elsie R (wid Chester) h Monroe Hotel ♙236-4516
Epler Stephen J (Claudia B) Ⓗ h 1811 8th ♙236-5742
Erickson Eug M (Betty J) tchr Jr HS h 1016 5th ♙236-4487
Eriksen Annie M (wid H W) Ⓗ h 1328 Spring ♙236-5802
★Erskine Louise tchr Newburg Sch r RD 2
Esler Gladys Y (Mrs W H cafe mgr Farmers Mut Reinsurance r 1418 Prairie ♙236-3463
★Esler Mabel A (Mrs Paul) teller Powesiek Co Natl Bk r RD 1 ♙236-3084
Esler Margt (wid Paul) Ⓗ h 610 5th ♙236-3625
★Esler Paul (Mabel A) h RD 1 ♙236-3084
Esler Ross J (Elsie M) Ⓗ h 1411 8th ♙236-4171
Esler Wm H (Gladys Y) Ⓗ h 1418 Prairie ♙236-3463
Estal John W student r 1204 Summer ♙236-5727
Estal Wayne E (Dorothy M) 2 Ⓗ v-pres Farmers Mut Reinsurance Co h 1204 Summer ♙236-5727
Etes Harold L (Audria) Ⓗ genl plnt mgr Genl Tel Co of Iowa h 1414 Reed ♙236-4758
Euchner Dale W (Elaine M) 1 personnel dir Genl Tel h 1716 4th ♙236-6057
Eva's Beauty Salon (Mrs Eva L Noel) 1405 4th ♙236-4815
Evans Anna M (wid Willis) r 808 East ♙236-3057
★Evans Donovan F (Patty A) h RD 4 ♙236-5269
Evans Evan C student r 1603 Elm ♙236-5451
Evans Leonard H (Clara E) Ⓗ slsmn & bkpr Brink Trk Stop h 1603 Elm ♙236-5451
★Evans Patty A (Mrs D F) ofc sec 1st Bapt Ch r RD 4 ♙236-5269
Evenson Stella A (wid A L) r 1830 4th ♙236-3001
Everdyke John r 610 5th ♙236-3625
Ewart Mary W (wid A R) Ⓗ h 426 East ♙236-3837
Ewing Gertrude B (wid H O) r 320 6th ♙236-5123
Explorer Post No 313 Boy Scouts of America V J Garwood adviser 813½ Commercial ♙236-6336
EYESTONE INSURANCE AGENCY (Wilbur G Eyestone) ins & rl est 1001 Broad ♙236-5238
Eyestone Richd D r 1532 Main ♙236-4857
EYESTONE WILBUR G (Ruby A) 1 Ⓗ (Eyestone Ins Agcy) notary pub 1001 Broad ♙236-5238 h 1532 Main ♙236-4857
Fadley Ronald G mech Eisenman Mtrs r 515 4th ♙236-3849
Fair D June student r 524 Main ♙236-5730
Fair Jerry H (Faye I) Ⓗ prodn wkr Maytag h 524 Main ♙236-5730
Falkinburg Amos L r 1617 3rd ♙236-4839
Farley Leila S Ⓗ tchr Jr HS h 1521 4th ♙236-3790
★Farm Bureau Livestock Market RD 1 ♙236-6309
Farm Water Supplies (G J German) 535 West ♙236-5965
Farmer Burrson (Dorothy) clk United Food Mkt h 903 Summer
Farmer Ernest r 315 6th ♙236-6494
★Farmer J Lewis (Lucille M) meat ctr North Food Mkt res Montezuma Iowa
★Farmer Lucille M (Mrs J L) aide Community Hosp res Montezuma Iowa
★Farmer Maxine L Mrs mach opr Grinnell Gloves res Lynnville Iowa
Farmer Pearl E Ⓗ h 804 Summer
Farmer Sales Co (D L Tuinstra) farm impls ns Hwy 6E ♙236-3460
Fawcett Bertha J (wid C F) h 519 Broad ♙236-4374
Felper Gordon D asst mgr Brown's Shoe Fit r 916 Chatterton ♙236-3334
Felper Maxine L student r 916 Chatterton ♙236-3334
Fenske Eug T (Mary E) 1 tchr Sr HS h 1325 Prairie ♙236-6049

Ferguson Lana B (wid E O) r 1232 Broad △236-3049
★Ferneau Lois J Mrs ofc clk Grinnell Finan res Malcom Iowa
Feterolf Luella E Mrs hostess Grinnell Col r same △236-6181
Fetzer Harold G (Hazel A) Ⓗ equip opr State Hwy Comn h 604 8th △236-5380
Fiebiger Judson E (Mary D) Ⓗ supt Congl Christian Conference of Iowa h 1119 Park △236-5038
Field Juanita clk Cunningham Drug r 1110 Main △236-3918
Fields Edwin (Eula) 1 emp Ahrens Mfg h 1321 West △236-6450
Fifth Avenue Barber Shop (A T Atkins) 812 5th
Figland Anna M (wid Chas) r 625 Broad △236-4118
Figland Lenora (wid Louis) h 615 Broad
Findley Fern clk Mullins Gift Shop h 921 High △236-4889
First Baptist Church B H Thorlakson interim pastor 1000 East △236-4748
First Church of Christ Scientist 611 Broad
First Congregational Church R D Dewey pastor 903 4th △236-5760
First Friends Church K L Pohlenz pastor 617 West
First United Presbyterian Church C E Landis pastor 1025 5th △236-6059
Fisher C Robt (Joan M) 4 Ⓗ supvr Saga Food Serv h 1405 Broad △236-3259
Fisher Mildred V tchr Bailey Pk Sch h 1126 Broad △236-5106
Fishman Irving Y (Sara M) asso prof Grinnell Col h 1703 Main △236-4419
Fishman Sara M (Mrs I Y) colorist Wellhouse Studio of Photogy r 1703 Main △236-4419
Fistler Elsie F (Mrs O C) candler Grinnell Prod r 233 Park △236-4497
Fistler Otto C (Elise F) Ⓗ dr Grinnell Transport h 233 Park △236-4497
Fistler Richd L whse mn Farm Serv r 233 Park △236-4497
Fitzpatrick Frank J (Sophia M) Ⓗ h 822 Reed △236-4791
Fitzpatrick Sophia M (Mrs F J) mach opr Grinnell Shoe r 822 Reed △236-4791
Fitzsimmons James H (Florence M) Ⓗ h 1123 West △236-6240
Flaherty Wm P (Vesta F) Ⓗ h 1512 4th △236-5212
Flanagan Carl E (Mary W) Ⓗ bus mgr Congl Christian Conference of Iowa h 1432 West △236-4088
Flanagan Earl J prodn wkr Maytag r 1533 Prince △236-4883
★Flanagan Helena (Mrs W A) nurse St Francis Hosp r RD 4 △236-5574
Flanagan Judy A student r 1528 8th △236-5994
FLANAGAN LEO W (Blanche A) Ⓗ asst mgr Eisenman Mtrs h 1528 8th △236-5994
Flanagan Owen J (Minnie D) Ⓗ h 1533 Prince △236-4883
★Flanagan Wm A (Helena) h RD 4 △236-5574
Flannery John S (Mary S) 1 Ⓗ state hwy patrolmn h 1524 Prairie △236-5591
Fleener Dennis L (Stella G) 1 emp Genl Tel h 1002 East △236-6358
Fleener Esther Mrs mach opr Grinnell Gloves h 623 Main △236-3715
★Fleener Ralph r RD 3 △236-3498
Fleener Stella G (Mrs D L) opr Modernistic Beauty Salon r 1002 East △236-6358
Fleming John J (Barbara J) 7 Ⓗ mldr h 408 Broad △236-3313
Fletcher Harold A Jr (Martha H) 2 Ⓗ asso prof Grinnell Col h 1326 Broad △236-4568
Flossie's Beauty Shop (Mrs Florence M Bell) 508 West △236-4820
Floyd Dale (Shirley) 1 Ⓗ tchr Jr HS h 36 Lakeside Mobile Home Pk
Fogel Marie Mrs r 1017 East △236-4959
★Fontinel Robt r RD 3 △236-4527
Ford Burdette D (Julia M) 5 Ⓗ mech Eisenman Mtrs h 1717 9th △236-5086
Ford Edna (wid F A) Ⓗ h 1126 Prince △236-5804
Forman Martha L Mrs r Pearson Hall (Mayflower Home) △236-6151
Fortner Geo H (Eva L) 3 custdn Grinnell Col h 826 Harrison
Foster Beverly A (Mrs J F) clk Poynter's 4th Av Fashions r ns Hwy 6E △236-6289
Foster Chas E r 306 2nd
Foster Clarence B (Ada G) Ⓗ ctr C W DeLong & Sons h 1510 Prairie △236-4059
Foster Doris R ofc sec Louden & Manly r 1028 Broad △236-4700

Foster Fenton A (Lena P) Ⓗ h 1018 Park △236-3764
Foster Frances E (wid E C) Ⓗ h 306 2nd
Foster James F (Beverly A) 1 trk dr h ns Hwy 6E △236-6289
Foster Janette B (wid T C) Ⓗ h 1507 West △236-5947
Foster John E (Grace L) Ⓗ h 1126 Elm △236-5129
Foster Linda D clk Genl Tel r 1012 Broad △236-5383
★Foster Paul r RD 2 △236-5395
Foster Ralph P Ⓗ h 1401 Prince △236-5447
Foster Ray J (Edith L) h 427 East △236-6238
★Foster Wm r RD 4 △236-5931
Fouts Earl M (Mary A) 5 supvr Genl Genl Tel h 1115 Broad △236-5933
★Fowler Frank r RD 4 △236-5348
Fowler Geo W (Martha M) 2 Ⓗ mach opr Maytag h 1507 Prince △236-3549
Fox Denton K (Alice E) 1 Ⓗ asso prof Grinnell Col h 1521 Park △236-5250
★Fraker Bernard L r RD 3 △236-3031
Francis Guy (Johanna) h 1032 High △236-5629
Francis Jenniemae ofc clk Grinnell Col r 1032 High △236-5629
Franklin's Beauty Salon (F D Grimm) 616 6th △236-6373
Frasier Alice M (wid C A) Ⓗ h 1116 Main △236-5489

FRATERNAL ORDER OF EAGLES

Aerie No 2545 L E "Steve" Smith sec meets 2nd & 4th Mon ea mo 8:00 pm 616 4th △236-4411

Aerie No 2545 Auxiliary Mrs Margt Morrison sec meets 2nd & 4th Wed ea mo 8:00 pm 616 4th △236-4411

Frazier Raymond L (Hazel I) Ⓗ carp Grinnell Col h 305 8th △236-3407
Freeborn Eug G (Fern P) 3 Ⓗ (Penquite Motel) h ns Hwy 6E △236-5222
Freeborn Russell B (Hazel) 2 Ⓗ slsmn Grinnell Impl Store h 1849 7th △236-4934
Freeborn Terry E student r ns Hwy 6E △236-5222
Freel Earl L (Wylma N) roofer 315 6th △236-6494 h same △236-6494
Freerksen Craig L (Charlotte A) 1 slsmn Miracle Equip r 1715 6th △236-5666
Freerksen Elmer (Dorothy E) 1 Ⓗ mgr Miracle Equip h 1715 6th △236-5666
French Ascha K (Mrs W C) clk Willard's Ready-to-Wear r 1018 West △236-5732
French Leo C (Beulah M) h 1219 Hamlin △236-3218
French Ray carp r 1323 Elm △236-5784
French Wm C (Ascha K) Ⓗ adjutant Stanley-Marchellino Post No 3932 VFW h 1018 West △236-5732
Frick Cyril B (Ella H) 1 Ⓗ pharm Mathews Rexall Drug h 827 Holyoke △236-6367
★Fritz Margt tchr Bailey Pk Sch r RD 2
★Fuerst Wm r RD 3 △236-3036
Fuller Chas student r 1222 Broad △236-4694
★Fuller Louis H bus dr City Schs r RD 3 △236-4984
Funke Frank H (Florence B) 2 Ⓗ mgr Donaldson Co & pres Country Club Corp of Grinnell h 1315 Broad △236-5844
Funk Kenneth L (Lucille B) Ⓗ dr Macy Concrete h 420 Spring △236-5441
Funk Lucille B (Mrs K L) ctr Grinnell Shoe r 420 Spring △236-5441
Funk Wayne r 420 Spring △236-5441
Furbur Mary E r 1027 West △236-3920
Furnish Dale student h 1222 Broad △236-4694
Gaarder Hoyt T (Thelma G) 3 Ⓗ supvr Farmers Mut Reinsurance h 537 10th △236-6457
Galbraith Floyd M (Elvera E) 1 plntmn Lang's All Star Dairies h 813 1st △236-3906
Galbraith Kath E colorist Hanssen Studio r 1110 Main △236-3918
Gale Grant O (Harriet M) 1 Ⓗ prof Grinnell Col h 502 10th △236-4109
Gall Donald D (Velma J) 4 Ⓗ coml & traffic mgr Genl Tel Co of Iowa h 1424 West △236-4659
★Gallagher Cyril r RD 4 △236-5356

Gallagher May S (wid O H) Ⓗ h 1428 Main △236-4286
Galloway Bernice M (Mrs H F) mach opr Grinnell Gloves r 503 2nd △236-5085
Galloway Harold F (Bernice M) 1 Ⓗ prsmn Maytag h 503 2nd △236-5085
Galt Elmer W (Madeline B) h 635 Broad △236-3494
Gamble Store R L Gross mgr 912 Main △236-5434
Gannaway Mary M (wid J W) Ⓗ h 1316 Park △236-5022
Garbison Betty R (Mrs T A) mach opr Grinnell Shoe r 409 5th △236-3047
Garbison Tom A (Betty R) 1 emp Grinnell Planing Mill h 409 5th △236-3047
Gardner Carl E (Bobbie H) 2 Ⓗ cattle buyer h 412 13th △236-5331
Gardner Evelyn Ⓗ dean of wn Grinnell Col h 1422 East △236-4270
★Garlock Robt (Speed Wash) res Nevada Iowa
Garlock Edw C (Elverna M) 3 Ⓗ slsmn h 1318 East △236-5046
Garlock Elwood C student r 1318 East △236-5046
Garr Martin E (Mary L) mech Hunter Elecl Serv h 103 3rd △236-6008
Garrett Larry L student r 1008 Elm △236-6321
Garrett Martha E Ⓗ wtrs Maid Rite Cafe h 711 5th △236-3255
Garrigan Amelia E (wid C F) r 1008 West △236-5660
Garrigan Chas J r 1008 West △236-5660
Garrigan Verna M (wid P L) r 1512 4th △236-5212
★Garwood Evelyn M (Mrs V J) ofc clk Cargill Inc r RD 1 △236-4642
Garwood Glen (Wilma) electn h 823 Prairie △236-4155
Garwood Keith O (Wanda G) Ⓗ carp h 95 8th △236-4277
Garwood Ruth (wid Kirk) Ⓗ aide Community Hosp h 729 Spring △236-3477
★Garwood Verl J (Evelyn M) supt City Sanitation Dept & adviser Explorer Post No 313 Boy Scouts of Am h RD 1 △236-4642
Garwood Wanda G (Mrs K O) bkpr Queen & Olson r 95 8th △236-4277
Gary Gaylord E (Ethel V) 1 slsmgr Rudy Patrick Seeds h 1020 5th △236-5463
Gauley Elmer E r 305 6th △236-3369
Gauley James E (Harriett A) Ⓗ h 305 6th △236-3369
★Gauley Melvin r RD 2 △236-4264
Gaumer Philip D (Dorothy M) 2 (Grinnell Frozen Food Lockers) h 817½ Commercial △236-6006
Gaumer Wayne M (Darleen C) Ⓗ (Grinnell Frozen Food Lockers) h 817½ Commercial △236-4387
★Gause Russell W rodmn State Hwy Comn res Lynnville Iowa
Gauss G Eldred (Grace L) Ⓗ lubricator Eisenman Mtrs h 732 Summer △236-4303
Gauss Roger N student r 732 Summer △236-4303
GEADELMANN WAYNE H asst cash Poweshiek Co Natl Bk, v-pres Jr Chamber of Commerce & sec Lions Club r 914 High △236-5557
Gearhart Paul W (Ruth B) 1 Ⓗ state hwy patrolmn h 515 6th △236-3332
Gearhart Ruth B (Mrs P W) cook Bailey Pk Sch r 515 6th △236-3332
★Geliford Douglas mgr Clare's Pnt Store res Newton Iowa
General Auto Service (E W Taylor) reprg 807 Commerical △236-3843
General Telephone Co of Iowa J L VanHorn pres, W T Autry & D A Barnes v-pres & M A Nathnagel sec-treas 1010 Main △236-3101
George Dwight K (Martha J) 1 Ⓗ agt Rock Island Mtr Transit Co h 1317 3rd △236-5108
George James L (Isabel C) 3 dir of info Farmers Mut Reinsurance h 1007 East △236-3444
George Maintenance Service (G W Beason) 419 East △236-6461
George Raymond L (Doris L) Ⓗ v-pres George & Rolf Hdw h 913 8th △236-3853
George & Rolf Hardware Inc R F Rolf pres, R L George v-pres, Mrs Betty M Rolf sec-treas 919-21 Broad △236-3038
George Russell C (Helen J) Ⓗ h 1202 Hamilton △236-5498
Gerard Carroll T (Betty B) 2 Ⓗ clk Cunningham Drug h 1309 Elm △236-5384

Gerard Harold C (Jessie M) Ⓗ lab Cargill Inc h 1625 3rd △236-4777
Germain Sumner J (Rita M) 1 instr Grinnell Col h 1127½ Park △236-6325
German Geo J (Fidelia M) Ⓗ (German Therapy Sup Co & Farm Water Sups) h 535 West △236-5965
German Herbert A (Anna E) h 722 Broad △236-6214
German Hugh G (Janet W) Ⓗ accnt Genl Tel pres Jr Chamber of Commerce h 911 Summer △236-4092
German Janet W (Mrs H G) ofc sec Congl Christian Conference of Iowa r 911 Summer △236-4092
German Larry W (Donna D) 4 Ⓗ plbr Farm Water Sup h 1323 5th △236-4312
German Therapy Supply Co (G J German) 535 West △236-5965
Gerrish Everett E (Verna M) 3 Ⓗ corn breeder Cargill Inc h 1314 Prairie △236-3663
Gibson Marion (Florence S) 1 Ⓗ mach Donaldson's h 702 East △236-4189
Gifford Norma F (wid W M) Ⓗ acctg asst Genl Tel h 1125 Elm △236-5568
Gilbert Bertha M (wid G F) h 510 Main △236-4051
Gilbert Llyod D (Myrtle) Ⓗ gas ftr Iowa Sou Utils h 613 Main △236-4280
★Gilbert Lucille r RD 1 △236-5062
Gilbert Myrtle (Mrs L D) ofc clk Community Hosp r 613 Main △236-4280
Gilbreaith Wm H (Joyce M) 2 Ⓗ mech Conner Mtr h 818 Center △236-3823
Gilbreath Doris E (wid C O) 3 Ⓗ h 725 Spring △236-5758
Gilbreath Velma G Mrs ofc clk Farmers Mut Reinsurance h 720 Broad △236-6271
★Gildersleeve Ola bus dr City Schs r RD 3 △236-3286
Gill Bessie E r 609 2nd △236-4691
★Gilliam Robt pastor St Paul's Epis Ch res Newton Iowa
Gilliland Hugh R (Mary E) Ⓗ custdn Grinnell Shoe h 710 Reed
Gilliland Hugh R Jr (Marjorie C) 2 mtr rdr City Water Dept h 409 5th
★Gilliland John C (Karol) dr Lang's All Star Dairies res Newton Iowa
Gilliland Marjorie C (Mrs H R) sewer Grinnell Shoe r 409 5th
Gilliland Robt r 710 Reed
Gilmour C Edwin (Eliz C) 3 Ⓗ State Senator asso prof Grinnell Col h 532 9th △236-5575
Gilson Romona L Mrs 1 payroll clk Grinnell Shoe r 1316 Spencer △236-5623
Glad Tidings Assemblies of God James Hearn pastor 1001 4th
Globus Robt A (J D's Restr) pres Cole Aromatics h 1316 Park △236-6262
Godfrey Thos (Mary E) Ⓗ h 508 Spring △236-8525
Goehring Vernon A (Dorothy M) 4 receiver Maytag h 1527 Davis △236-4121
Goering Charity E (wid A H) r 913 6th △236-5300
Goetz Roth prof Grinnell Col r 1415 Main △236-5940
Gooch Cyrus E r 630 Park △236-4637
Goodbrod Harriet W (Mrs N L) instr Grinnell Col r 1513 Park △236-5891
Goodbrod Norman L (Harriet W) Ⓗ prof Grinnell Col h 1513 Park △236-5891
Goodrich James M (Jim's D-X Serv) r 711 Broad △236-5653
Goodwin Hilda Mrs h 1030 Elm △236-4882
Goodwin John S (Josephine H) Ⓗ clk C W DeLong & Sons h 1318 West △236-5691
★GOODWIN LYLE J (Arlene H) (Lyle J Goodwin Agcy & Goodwin Realty) res Malcom Iowa △258-2325
GOODWIN LYLE J AGENCY (Lyle J Goodwin) ins 930 Main △236-3836 & evenings △528-2325
GOODWIN REALTY (Lyle J Goodwin) 930 Main △236-3836 & evenings △528-2325
Goodyear Shoe Service (R G Bryan) shoes & shoe reprg 816 4th △236-6420
Gordon Anna W r 422 5th △236-3835
Gordon Campbell A (Nora M) Ⓗ h 422 5th △236-4938
Gordon Carmen (wid H J) h Brande Apts △236-4890
Goreham Lyle A (Ruth P) 1 Ⓗ slsmn Walnut Grove Feed h 608 8th △236-5178
Gorsuch Mary M (wid G W) Ⓗ h 431 Main △236-5917

Goss Robt L (Marita A) 3 mgr Gamble Store h 1849 9th △236-3319
Gossen Printing Co (W M Gossen) Reinsurance Bldg △236-4544
Gossen Wm M (Minnie M) 1 Ⓗ (Gossen Ptg Co) h 522 11th △236-3642
★Goughnour Bernice D (Mrs R E Jr) asst Stewart Lib r RD 2 △236-4763
★Goughnour R E Jr (Bernice D) h RD 2 △236-4763
Goughnour Roy E (Blanche M) Ⓗ elec contr 1726 4th △236-4535 h same △236-4535
Gould Don J (N Jean) emp Gould's Feed & Farm Store h 724 East △236-3232
Gould I Curits (L Berniece) Ⓗ (Gould's Feed & Farm Store) h 721 12th △236-4447
Gould J Berkley (Ruth C) 2 Ⓗ reprmn Maytag h 1215 Summer △236-5449
Gould James W (Kath E) 1 atndt Saunders D-X Serv h 703 Broad
Gould Larry C hlpr Gould's Feed & Farm Store r 721 12th △236-4447
★Gould's Feed & Farm Store (I C Gould) RD 1 △236-5646
Gove Lillie J Ⓗ h 917 9th △236-4390
Gove Frieda S (Mrs Raymond) tchr Bailey Pk Sch r 1311 Spencer △236-4054
Gove Raymond (Frieda S) Ⓗ custdn Fairview Sch h 1311 Spencer △236-4054
★Graff Albert Jr r RD 3 △236-5775
Graff Albert W (Alma F) Ⓗ equip mn Grinnell Col h 1528 Spencer △236-3071
Graff Lorraine W clk Cunningham Drug r 1528 Spencer △236-3071
★Graham Beecher r RD 4 △236-4559
Graham Ben F Jr (Susanne M) 4 Ⓗ asst prof Grinnell Col h 1717 4th △236-6421
Graham Dora M (wid B G) Ⓗ h 822 Park △236-4564
★Graham Norman r RD 1 △236-5114
★Graham Sam r RD 4 △236-4397
Graham Susanne M (Mrs B F Jr) tchr Cooper Sch r 1717 4th △236-6421
★Graham Vernon r RD 3 △236-4102
★Grandstaff Fred dr E Kirkpatrick Trk Lines r RD 2 △236-4657
Grandstaff Wm (Winifred M) Ⓗ h 627 Reed △236-3997
Grathwohl Carroll A Mrs 2 tchr Cooper Sch h 1215 Elm △236-3480
★Grattan Leland r RD 3 △236-4513
Graves Francis D (Arnola M) 3 Ⓗ custdn Davis Sch h 332 West △236-5117
Graves Robt J (Therese A) 5 slsmn h ns Hwy 6W △236-3002
Gray Amelia (wid Fred) r 1017 East △236-4959
GRAY EDW T (Dorothy M) 3 Ⓗ dist mgr Iowa Sou Utils Co h 919 7th △236-3277
Gray Geo student r 1222 Broad △236-4694
★Gray Joan Mrs prodn wkr Grinnell Shoe res RD 2 Kellogg Iowa
Green Edmund I (Minnie M) Ⓗ plnt opr Grinnell Col h 605 Broad △236-4494
Green Eliz h 1332 Elm
Green Emory emp Miracle Equip r 1027 Pearl △236-6370
Green Frank P (Thelma M) 1 Ⓗ (Green's Tot Shop) h 1020 Summer △236-3473
★Green John r RD 4 △236-3712
Green Paul (Greta) 2 mech Onthank Body & Fender Shop h 803 Prairie △236-6357
Green's Tot Shop (F P Green) 933 Broad △236-5078
Greene Orpha C (wid C W) h 1011 West △236-5708
★Greenwald W G r RD 2 △236-3410
Gregson Leo E (Eva M) Ⓗ h 617 Spring △236-5018
Greiner Keith A (Evelyn L) 2 Ⓗ h 1507 Prairies △236-4298
Griffin Kevin J (Norma F) 2 Ⓗ div mgr Genl Tel of Iowa & dir Chamber of Commerce of Grinnell h 1411 West △236-5453
★Griffith Avis P ofc sec Genl Tel res RD 1 Malcom Iowa
★Griffith Carl r RD 2 △236-6231
★Grimm Albert r RD 2 △236-3671
Grimm Annabelle L (Mrs F D) opr Franklin's Beauty Salon r 1520 Prairie △236-4168
Grimm Franklin D (Annabelle L) 2 Ⓗ (Franklin's Beauty Salon) h 1520 Prairie △236-4168

Grimmer Billy (Gloria J) 4 Ⓗ mem Grinnell-Newburg Community Sch Dist Bd of Educn & phys 827 Broad △236-5358 h 1412 Main △236-5355
Grinnell Advertiser (G W Roberts) 1616 Spencer △236-6311
★Grinnell Airport RD 4 △236-5786
Grinnell Beverage Co Inc H E Crowder pres 807 Broad △236-4335
GRINNELL CHAMBER OF COMMERCE (See Chamber of Commerce of Grinnell)
Grinnell Christian Church L C Dunham pastor 1319 Hobart △236-5667
GRINNELL—CITY OF
Airport RD 4 △236-5786
Attorney C M Manly 815 4th △236-3107
Bailey Park 1200-34 Prairie
Central Park 810-34 Broad
Clerk J L Hotchkin △236-5749
Council F E Beaver mayor pro tem, M P Onthank 1st ward, D M Lammert 2nd ward, Webb Wallace 3rd ward, J H Miller 4th ward & W R Beaty at-large △236-5456
Engineer L A Kenyon △236-5456
Fire Department F E Taylor chf 609 4th △236-3131
GRINNELL-NEWBURG COMMUNITY SCHOOL DISTRICT
Board of Education Wilbur Molison pres, D J Renaud v-pres, Mrs Barbara F Reedy sec, Mrs Helen M Hargrave treas & Bill Grimmer, Paul Pedersen & Eldon Peterson mems 925 Park △236-3177
Superintendent of Schools K C Jones 925 Park △236-3177
Hazelwood Cemetery E C Badger supt 100 1st △236-3203
Justices of the Peace J H Burma & H B Lowery 819 9th △236-3037 & 814 High △236-5860
Manager L A Kenyon △236-5456
Mayor J L VanHorn △236-5456
Merrill Park 701-841 11th
Nurse Mrs Nancy S Buitendorp 805 Commercial △236-4490
Park Commission R W Briggs chmn & R F Rolf & C E Bethel mems △236-5456
Police Department W E Taylor chf 609 4th △236-3191
Sanitation Department V J Garwood supt △236-5456
Sewage Treatment Plant RD 1 △236-4642
Stewart Library Marian E Dunham librn 926 Broad △236-5717
Street Department W J Osborn supt 1313 1st △236-4706
Swimming Pool R D Smith chmn of bd 50 8th △236-4496
Treasurer C E Child 833 4th △236-3138
Veterans Memorial Center Isadore Berman chmn of bd 834 Broad △236-3333
Water Department O B Matherly supt 702 Main △236-4622
City Hall 819 Broad
Grinnell College H R Bowen pres, J H Stauss dean & M C Ludwig v-pres ofc 1125 6th △236-6181
Grinnell Drive In Theatre G H Mart mgr operated by Grinnell Theatre Co Hwy 146 △236-5887
GRINNELL FEDERAL SAVINGS & LOAN ASSN E L York pres & dir, A O McDowell v-pres & dir, R John Eickelberg sec-treas & dir, Homer Richardson, Harley H Burch & Clair G Strand dirs & Chas P Vogel atty & dir 825 Broad △236-3121
Grinnell Feed & Grain Co (E J Olds) 801 Main △236-3937
Grinnell Finance Co G E Thomas mgr 935 Main △236-6157
Grinnell Frozen Food Lockers (W A & P D Gaumer) 817 Commercial △236-4746
Grinnell Gloves (See Morrison & Shults Mfg Co)
GRINNELL HERALD-REGISTER L B Watt publr, A J Pinder managing ed & James Webb news ed semiweekly nwspr publd by Herald-Register Publg Co 815 5th △236-3113

Grinnell House (Grinnell College) Mrs Jewell R Hawk hostess 1011 Park ♙236-3127
Grinnell Implement Store S J Urfer pres, J W Urfer v-pres & Mrs Mildred C Urfer sec-treas 1828 6th ♙236-3195
Grinnell Insurance Agency Inc C C Cram pres, M P Olson v-pres & L W Jones sec-treas 808 4th ♙236-4681
Grinnell Laundry (L H Mahlstedt) 816 Commercial ♙236-6072
Grinnell Laundrymat (C G Strand) 811 4th ♙236-7002
★Grinnell Livestock Exchange RD 1 ♙236-5190
Grinnell Monument Co (L M Altemeier) 1009 Main ♙236-3077
Grinnell Motor Co Inc W R Beaty pres, C L Watkins v-pres & W S Beaty sec-treas 1025 4th ♙236-5946
GRINNELL OFFICE SUPPLY (Robt E Anderson) 927 Broad ♙236-4609
Grinnell Planing Mill (R L Burnham & A J DeKock) 730 Broad
Grinnell Produce Co (R J Pefferman) 812½ 5th ♙236-3708
★Grinnell Rendering Co RD 4 ♙236-4125
Grinnell Ready-Mixed Concrete Co Wm Ziegenmeyer mgr 801 West ♙236-5088
Grinnell School of Dance (Mrs Betty M Rolf) 810 Commercial ♙236-6329
Grinnell Shoe Co Sharp Lannom pres, Mrs Dorothy Lannom v-pres, P R Brink sec & mgr & C A Thompson treas mfrs 500 4th ♙236-3148
Grinnell State Bank Fred A Jones pres & dir, F Addison Jones exec v-pres, cash & dir, T J Thornton & A J Blakely v-pres & dirs, Mrs Helen C Hargrave asst v-pres, T W Jones, Bette J Weaver & Mrs Anna M Brown asst cashs & F J Bierman, Mrs Alice J Jones, A O McDowell, R S Pilgrim & W C Molison dirs 814 4th ♙236-3174
Grinnell State Bank Building 814½ 4th
Grinnell Theatre Co G H Mart pres, M N Blank v-pres, Mrs Marguerite O Mart sec & Earl Lehman treas oprs of Strand Theatre & Grinnell Drive In Theatre 921 Main ♙236-4328
GRINNELL TRANSPORT (R W "Jack" Norris) 223 West ♙236-4318
GRINNELL TRAVEL CENTER (Mrs Ferne H Norris) 930A Main ♙236-4384
Grinnell Youth Center M M Bergstresser dir Veterans Meml Cen ♙236-3333
Grismore Jay Jr (Patricia A) 3 Ⓗ heavy equip opr h 6 Lakeside Mobile Home Pk
Grooms Ruth L (wid W L) 1 bkpr Denniston & Partridge r 426 East ♙236-3837
Gropper Ella H (wid R W) Ⓗ h 1519 9th ♙236-3919
★Gropper Wayne r RD 4 ♙236-4274
Grosenbach Alf J (Gayle L) Ⓗ h 1203 Spencer ♙236-3262
★Grosenbach Arth H (Frances) h RD 2 ♙236-4442
★Grosenbach Frances (Mrs A H) clk Cunningham Drug r RD 2 ♙236-4442
★Grosenbach Gerald r RD 2 ♙236-4593
★Gross Cloyd r RD 3 ♙236-3045
Gross Evelyn V (wid Harlan) mach opr Hall's Tailor Shop h 703 Main ♙236-3273
★Gross J E r RD 3 ♙236-3780
Gross Martha A Ⓗ inspr Grinnell Shoe h 912 Washington ♙236-3490
Gross Mildred (wid Clifford) Ⓗ emp Grinnell Col h 526 West ♙236-5805
Grosvenor Paul E mus r ns Hwy 6W ♙236-5874
Grovenburg Ola B (wid D W) Ⓗ custdn Danish Maid Bkry h 201 Main ♙236-3253
Groves Karen (Mrs R D) ofc sec Sr HS r 1031 Elm ♙236-6266
Groves Robt D (Karen) USN h 1031 Elm ♙236-6266
★Groves Theola M Mrs mach opr Grinnell Shoe res Kellogg Iowa
Grubb Douglas prodn wkr Maytag h 632 High ♙236-4219
Gruenhaupt Henry (Hatty J) Ⓗ emp DeKalb Hatchery h 1401 11th ♙236-3375
★Gruhn Lester r RD 2 ♙236-3295
★Gunderson Ossie Ⓗ r RD 4 ♙236-4808
Gustafson Sidney W (Lenore M) 1 Ⓗ mgr Walnut Grove Feed h 1132 Ann ♙236-5325
★Guthrie Veronica A Mrs teller Grinnell State Bk res Searsboro Iowa
Guyer Myrtle M (wid Bryon) Ⓗ h 616 Harrison ♙236-5853

Gwin Alma (wid H M) Ⓗ h 1121 Elm △236-5736
Gwin Harry Jr (Jane L) 3 Ⓗ carp h 1323 Summer △236-3582
H&M APCO SERVICE INC Paul E Heinle pres, Paul Wilkening v-pres, James E Myers sec-treas & Roger A Burns mgr "Apco Petroleum Prods" 701 4th △236-3522
H&M TIRE SERVICE INC Paul E Heinle pres, Paul Wilkening v-pres & James E Myers sec-treas "Your Goodyear Dlr & Recapper" 719 4th △236-5589
Haag Grace K (Mrs O F) tchr Bailey Pk Sch r 1517 Prairie △236-3777
Haag Orrie F (Grace K) Ⓗ exec sec Co Soldiers Relief Comn h 1517 Prairie △236-3777
Haag Pearl M Ⓗ bkpr Community Hosp h 1027 Park △236-4606
Hablom Ronald W (Judith E) 1 trk dr h 1219 Spring △236-6273
Hackney Keith L (Carol A) 2 linemn Iowa Sou Utils h 1016 Elm △236-6430
Hadley Wahnita M mach opr Grinnell Gloves r 1031 Spring △236-5923
Hadsall Jos M (Donna M) 3 agt Met Life Ins h 1125 Prince △236-5076
Hafkey Minnie Ⓗ h 932 East △236-4973
★Hafkey Orville r RD 3 △236-3493
Hagen Arnold M (Cath C) 1 Ⓗ clk PO h 1226 Elm △236-5669
Hagen Cath C (Mrs A M) teller Poweshiek County Natl Bk r 1226 Elm △236-5669
Hagen Geo F (Lillie M) Ⓗ h 1327 Summer △236-3717
Hagen Gerald P Ⓗ prin Barnes City Sch r 1419 8th △236-4266
Hagen Mabel C (wid P J) Ⓗ h 1419 8th △236-4266
Hagen Sharon K sten Genl Tel r 916 8th △236-3779
Hagen Willard E (Gene M) Ⓗ pts mgr VanWechel Mtr Sls h 916 8th △236-3779
Hagenlock Fredk W (Laura S) Ⓗ firemn Midwest Mtl Stamping h 712 Spring △236-4714
★Hager Joan Mrs (Meeker's Washer & Meeker's Laun-Dry Clnrs) res Marshalltown Iowa
★Hagge Norman r RD 3 △236-3605
Haines Andrew J (Pearl M) h 626 Spring △236-6339
Haines Bessie Mrs 2 Ⓗ h 404 6th
Haines Luvica B (Mrs W J) prodn wkr Grinnell Shoe r 202 Main △236-6354
Haines Pearl K student r 628 Main △236-5890
Haines Ralph 2 Ⓗ plntmn Cornland Plnt Foods h 215 Broad
Haines Rhoda E (wid C R) r 626 Spring △236-6339
Haines Wm J (Luvica B) 6 Ⓗ plntmn Cornland Plnt Foods h 202 Main △236-6354
Hale Leonard O (Martha L) h Brande Apts △236-3394
★Hall Bernice K clk Genl Tel res Montezuma Iowa
★Hall Deanna M clk Genl Tel res Montezuma Iowa
Hall Eva M (Mrs W C) (Hall's Tailor Shop) r 615 Reed △236-5716
Hall Hazel P Mrs Ⓗ maid Grinnell Col h 932 Elm △236-3479
Hall Inez aide Community Hosp h 609 2nd △236-4691
Hall Irma M Mrs 1 staff nurse Grinnell Col h 1726 4th △236-5756
Hall Kenneth O (Dorothy) E 5 constn wkr h 117 4th
★Hall Norman R r RD 3 △236-5124
Hall Walter C (Eva M) Ⓗ hlpr Conner Mtr h 615 Reed △236-5716
Hall's Tailor Shop (Mrs Eva M Hall) 932B Main △236-6213
Halstead Kenneth R (Marjorie A) 2 Ⓗ (Halstead Trkg Serv) h 512 11th △236-4738
Halstead Leonard A Jr (Lenna E) 3 Ⓗ slsmn h 524 10th △236-3335
Halstead Marjorie A (Mrs K R) mach opr Poweshiek County Natl Bk r 512 11th △236-4738
Halstead Trucking Service (K R Halstead) 1015 Penrose △236-4738
Halterman Bonnie S (Mrs Robt) fldr Grinnell Shoe r 326 West
Halterman Donald P (Farrell E) 2 pntr h 412 West △236-3786
Halterman Iona L (wid P D) ofc sec Empire Oil h 815½ Commercial △236-5260
Halterman Marion N (Vera E) h 718 Reed
Halterman Robt (Bonnie S) pntr h 326 West

Halverson Gordon M (Jacquetta J) 4 Ⓗ chf corn breeder Cargill's Inc h 1210 5th △236-3737
★Halverson Jesse r RD 3 △236-5769
Hamilton A B & Son (A B Hamilton) ins 822 4th △236-5027
Hamilton Alf B Ⓗ (A B Hamilton & Son) h 1527 Broad △236-3889
Hamilton David H (Joyce A) 1 slsmn A B Hamilton & Son h 1027 Broad △236-6433
Hamilton Donald L (Irene A) 5 dr Richardson Lbr & Sup h 1415 Davis
Hamilton Robt E (Virginia B) 3 Ⓗ mgr A B Hamilton & Son h 916 10th △236-4275
Hamilton Vern V (Maria) Ⓗ h 202 West △236-6074
Hamilton Wm E (Janice) Ⓗ h 1529 Elm △236-3505
Hamman Elaine G (Mrs R F) bkpr Poweshiek County Natl Bk r 531 10th △236-5165
Hamman Ralph F (Elaine G) 1 Ⓗ mgr Spurgeon's Store h 531 10th △236-5165
Hammond Eug C (Lois L) 2 Ⓗ electn h 832 East △236-5513
Hammond Helen B (wid H C) loan librn Grinnell Col r 904 High △236-3683
Hammond Montie L (Betty J) 1 Ⓗ (Wayne's Steak Hse) h 321 6th △236-6272
★Hamor Paul r RD 1 △236-4467
Haner Chas F (Martha L) 3 Ⓗ prof & personnel consultant Grinnell Col h 1817 7th △236-4893
★Haney Leita L cementer Grinnell Shoe res Gilman Iowa
★Hannay Edw r RD 1 △236-5374
Hans Geo T (Ethel A) cattle spotter Wilson & Co h 1335 Reed △236-4573
Hansen Bernice E Mrs hostess Grinnell Col r same △236-6181
Hansen Geo J (Eliz I) Ⓗ (Danish Maid Bkry) h 811 East △236-3839
Hansen Robt E (Lonna K) 1 inspr State Hwy Comn h 1817 6th
Hansen Wm G student r 811 East △236-3839
★Hanson Arth J r RD 4
Hanson Harold B Ⓗ h 622 Main △236-3800
Hanssen R LaVerne (Barbara J) 1 Ⓗ (Hanssen Studio) h 1529 West △236-3733
Hanssen Studio (R L Hanssen) 813½ 4th △236-3741
Hanssen Thelma E (Mrs Walter) teller Poweshiek County Natl Bk r RD 3 △528-2393
★Hanssen Walter (Thelma E) h RD 3 △528-2393
Happy Hours Rest Home (Mrs Viola M Lineweaver) 1017 East △236-4959
Harbison Anna Mrs r 913 6th △236-5300
Harbison Harbison Ellen L (Mrs G W) mach opr Grinnell Gloves r 1013 Center △236-4356
Harbison Geo W (Ellen L) Ⓗ ctr Grinnell Shoe h 1013 Center △236-4356
Harbour Gordon H (Norma A) Ⓗ plbr Cunningham Plbg & Htg h 723 Park △236-4329
Hargrave Geo R (Helen M) Ⓗ slsmn h 525 10th △236-4967
Hargrave Helen M (Mrs G R) asst v-pres Grinnell State Bk & treas Grinnell-Newburg Community Sch Dist Bd of Educn r 525 10th △236-3834
★Harness Lynn H (Gebella) supvr Iowa Sou Utils res Newton Iowa
★Harris Glen r RD 2 △236-4216
HARRIS HAROLD B (Marie M) Ⓗ serv mgr Eisenman Mtrs h 1302 West △236-3654
★Harris Harvey r RD 3 △236-4721
★Harris Henry H r RD 3 △236-6023
★Harris Raymond W r RD 3 △236-3445
★Harris Walter J (Sandra) rodmn State Hwy Comn h RD 2 △236-4216
Harrison Mabel (wid Alvin) cook St Francis Hosp h 1115 West △236-3050
Harrison R M & Co G T Loucks mgr dept store 920 Main △236-6455
Harry's Sprot Shop (Harry Ritter Jr) 925 Main △236-4480
★Harter John H r RD 1 △236-5906
Harter John J (Peggy A) 4 Ⓗ dr Beatrice Foods h 1120 Summer △236-5828
Hartshorn Jeanetta C (wid C W) r 822 Park △236-4564
★Hartzell Harry r RD 2 △236-4936

★Hartzell Marion r RD 2 △236-4810
Hartzell Ray R (Mayme I) Ⓗ custdn Bailey Pk Sch h 115 4th △236-5033
Hartzell Raymond R (Rosalie H) 3 Ⓗ ofc Maytag h 515 10th △236-5059
★Hasley Arlene M Mrs mach opr Grinnell Gloves res Scarsboro Iowa
★Hasley Karen R typist Genl Tel res Brooklyn Iowa
★Hasley Maxine Mrs prodn wkr Grinnell Shoe res Scarsboro Iowa
★Hasselbrink Donald r RD 1 △236-3970
★Hasselbrink H H r RD 2 △236-4107
Hasselbrink Richd W (Ruth D) 4 Ⓗ wldr Donaldson's h 1525 Prince △236-4040
Hasselbrink Wayne H (Janet G) 1 Ⓗ combination mn Genl Tel h 110 11th △236-4416
★Hassley Larry N sr acctg clk Genl Tel res Scarsboro Iowa
Hatfield Robt G (Louise Z) 2 Ⓗ plnt eng Genl Tel h 1627 10th △236-6011
Hauberg Harold J (Lorene F) 3 Ⓗ adm Community Hosp h 1519 Hobart △236-5686
Hauersperger Harriett Mrs 2 r 714 Reed △236-4188
Hauptmann Georgia (wid Wm) r 1509 Main △236-5458
Hauptmann Theodora T (wid O H) Ⓗ h 1509 Main △236-5458
Hawk Jewell R (wid R A) hostess Grinnell Hse h 1011 Park △236-3127
Hay Rose B Mrs Ⓗ h 1130 Spencer △236-6245
Hayes Walter N Ⓗ h 1113 Spring △236-4626
Hays Jennie T (wid A T) h 1321½ West △236-6281
HAYS MAX M (Irene M) Ⓗ (Norris & Hays) h 1317 West △236-3647
Haynes Chas J (Irene E) clk Norris & Hays h 1217 5th △236-3426
Headland Kenneth L (Mamie M) pastor Northside Friends Ch h 1110 West △236-4308
Healy Martin A (Ellen B) h 1216 Elm △236-6415
Hearn James E (Betty J) 1 pastor Glad Tidings Assemblies of God & bus dr City Schs h 707 Broad △236-6295
Heath Annie r 1808 3rd △236-4613
Heathman Ann F (Mrs F S) ofc clk Grinnell Col r 1129 Ann △236-5351
Heathman Fred S (Ann F) 2 dr Miracle Equip h 1129 Ann △236-5351
Heffner John W (Kathleen) 2 adj Farmers Mut Reinsurance h 1033 Elm △236-4602
Hefley Rosemary I Mrs 1 recpt Community Hosp r 1221 Hamlin △236-4801
Hegre Palmer T (Mabel E) 1 Ⓗ plnt mgr Cargill Inc h 1602 10th Av Pl △236-5271
Heinle Eug r 1533 Reed △236-4123
Heinle Fred G (Marjorie L) 3 Ⓗ tool & diemkr h 1533 Reed △236-4123
Heinle Geo W (Aleatha G) Ⓗ h 400 Park △236-3449
Heinle Harold R custdn Am Legion r 400 Park △236-3449
HEINLE PAUL E pres H&M Tire Serv & H&M Apco Serv r 400 Park △236-3449
Heinzman Magdeline (wid Louis) r 811 East △236-3839
HEISEL EVELYN J (wid J B) (Heisel Realty & Ins) r 904 East △236-3347
HEISEL REALTY & INSURANCE (Mrs Evelyn J Heisel) 908½ Main △236-5011
★Heishman Beverly J clk Genl Tel res Montezuma Iowa
★Heishman Mavis J typist Genl Tel res Brooklyn Iowa
Heishman Tillie (wid John) r 1017 East △236-4959
Heithoff Linda L laby tech St Francis Hosp r 1015 High △236-4263
Heitink Gerald A (Mary) h 1002 4th △236-4141
Heitink Gerald A (Naomi J) 3 Ⓗ asst mgr Grinnell Ready-Mixed Concrete h 1318 Prince △236-5140
Helmke Earl O (Emma M) 3 Ⓗ supvr Genl Tel h 814 11th △236-4454
★Hemeyer Pauline R ofc clk Grinnell Col res Brooklyn Iowa
Hempstead Mertie (wid Carl) h Pearson Hall (Mayflower Home) △236-6151
★Hendershott Warren H bus dr City Schs r RD 1 △236-5631
Henderson Donald L (Carol J) 3 Ⓗ dr Borden's h 914 Chatterton △236-4306
Henderson Mary L (Mrs R L) bkpr Spurgeon's r 633 High △236-4348
Henderson Robt L (Mary L) 3 Ⓗ supvr Genl Tel h 633 High △236-4348
★Hendrickson Helen r RD 3 △236-5735

★Hendrickson Jonas O lab Cargill Inc r RD 3 △236-5741
★Hendrickson Leonard W r RD 2 △236-4558
★Hendrickson Lester r RD 4 △236-4492
★Hendrickson Wayne r RD 3 △236-4922
Heneke Hybrid Seedcorn Co (M F Heneke) ofc 1117 Ann △236-5621 & plnt RD 3 △236-6256
Heneke Myron F (Dorothea H) 2 Ⓗ (Heneke Hybrid Seedcorn Co) h 1117 Ann △236-5621
Henning Gerald L (Carol A) 1 mech Brink's Trk Line h 700 High △236-4260
Henry Annie (wid F E) h Montgomery Hall (Mayflower Home) △236-6151
Henry Therald J (Wilma D) 5 mach opr Grinnell Shoe h 1124 Ann △236-5900
Henry Wilma D (Mrs T J) aide St Francis Hosp r 1124 Ann △236-5900
HERALD-REGISTER PUBLISHING CO L B Watt pres publrs of Grinnell Herald-Register 813 5th △236-3113
Herbrandt Ray B (Mary L) 3 Ⓗ servmn Norris & Hays h 510 Hamilton △236-4065
Herrold Paul H (Erma L) 3 Ⓗ supvr Genl Tel h 1015 Chatterton △236-3848
Hess Lester L (Nellie E) Ⓗ h 1317 Spencer △236-4604
Heston Russell E (Madeline M) 4 Ⓗ dir of eng Farmers Mut Reinsurance h 1023 East △236-6094
Hibbs Ella M (wid G A) r 1027 Park △236-4606
Hicks Cyril M (Jewel W) field sec Congl Christian Conference of Iowa h 1205 Park △236-4652
★Higdon Frank r RD 1 △236-3624
★Higdon James r RD 1 △236-4697
Highway Shell Service (W B Steele) 812 6th △236-7026
Hilke Henny (wid Henry) Ⓗ h 307 East △236-4451
Hill J Max (Ermal C) Ⓗ dr E Kirkpatrick Trk Lines h 814 Center △236-3015
★Hill James RD 1 △236-5744
Hill Myrtle P (wid L B) Ⓗ mach opr Grinnell Gloves h 509 Park △236-5159
Hillier John G (Marvene B) 3 Ⓗ time study Donalson's h 1021 Prairie △236-4304
Hillier Marvene B (Mrs J G) nurse Bill Grimmer r 1021 Prairie △236-4304
Hilligas J Carl (Leona P) Ⓗ pumper City Water Dept h 1329 West △236-5788
Hillman Tena (wid E H) Ⓗ clk Brown's Bkry h ss Hwy 6E △236-3221
Hinegardner Harold (Margt V) Ⓗ pntr h 406 4th △236-3768
Hines Howard G (Lucille A) 2 Ⓗ dr Co Rd Dept h 624 State △236-6028
Hines Larry O (Jennie C) 3 Ⓗ barber 5th Av Barber Shop h 403 West △236-4803
Hink Chas A (Eda A) Ⓗ h 1127 Main △236-4989
Hiser Blanche R Mrs h 1002 East
★Hiser Geo r RD 3 △236-3883
Hiser Velma B Mrs asso prof Grinnell Col r RD 3 △236-3883
Hobbs Harold E (Clarencella F) 3 trkr h 401 5th △236-6249
Hockenbury Gertrude M (wid H D) Ⓗ h 431 East △236-5848
Hockett Lowell T student r 1515 7th △236-3586
Hockett Norman R (Gladys M) 1 Ⓗ bldg contr 1515 7th △236-3586 h same △236-3586
Hockett Zula B Mrs mach opr C W DeLong & Sons r 917 West △236-4543
Hodges Max E (Patsy M) 1 sls supvr MFA Mut Ins h 1204 Reed △263-6323
Hodgson Bruce E mach opr Grinnell Shoe r 911 Reed △236-4406
Hoefert Kermit L (Laura N) 2 Ⓗ sec Kiwanis Club & dentist 808 4th △236-5160 h 1520 West △236-5311
Hoffstatter Leona N (wid R F) h 925 1st
Hofmaster Chas R (Marie E) 3 slsmn h 1801 10th Av Pl △236-4241
Hogenson Juanita (Mrs L C) tchr Bailey Pk Sch r ns Hwy 6E △236-5479
Hogenson Lowell C (Juanita) tchr Jr & Sr HS h ns Hwy 6E △236-5479
Holcomb Anna D (Mrs Russell) prodn wkr Grinnell Shoe r 1027 Elm
Holcomb Crayton W (Ethel C) Ⓗ h 1019 West △236-5113

Holcomb Lester L (Viola B) 2 Ⓗ carp h 1328 Davis △236-4729
Holcomb Russell (Anna D) 2 h 1027 Elm
Holderness Wm C (Viola G) Ⓗ steel ctr Mid-West Stamping h 1523 8th △236-5798
Holland Silas A (Irene C) equip opr State Hwy Comn h 720 East △236-5729
Holm Judith student r 1130 East △236-5697
Holmes Alan M "Mick" (Judith A) Ⓗ staff ed Grinnell Col h 1304 Elm △236-6070
★Holmes Anne Mrs mach opr Grinnell Gloves r RD 2
Holmes Burton C (Gertrude M) Ⓗ sec Farmers Mut Reinsurance h 1503 Main △236-3971
Holmes Ethel T Mrs h Montgomery Hall (Mayflower Home) △236-6151
Holmes Eug F (Agnes M) Ⓗ h 1533 7th △236-5690
Holmgren Ellen M (Mrs M R) nurse Community Hosp r 1525 Hobart △236-6435
Holmgren Myron R (Ellen M) 2 tchr Sr HS h 1525 Hobart △236-6435
Holtz Bernice I case wkr Co Welfare Dept h 1102 Summer △236-3735
Honn Wm H Ⓗ auto reprg 711 Center △236-5407 h same △236-5407
Hoover Fannie H (wid J H) Ⓗ h 1137 West △236-5210
Hoover Isaac N r 513 4th △236-4822
Hopkins Wilson W (Eileen A) 6 Ⓗ mgr J C Penney Co h 914 Elm △236-3519
Hopwood Rolland E (Margt A) 1 asst coml mgr Genl Tel h 1426 5th △236-6320
Horn Dolores E (wid L L) Ⓗ h 811 7th △236-4523
Horn Rose nurse St Francis Hosp h 1842 4th △236-4339
Hoskett Lowell asst golf pro Country Club of Grinnell r 1515 7th △236-3586
★Hotchkin Bernard r RD 2 △236-5694
★Hotchkin J Joe RD 2 △236-5197
Hotchkin James E body mech Mitchell Mtr r 1202 Spring △236-3719
Hotchkin John L (Florence K) Ⓗ city clk h 1133 Broad △236-5175
Hotchkin Martha A ofc sec Cargill Inc r 1202 Spring △236-3719
Hotchkin Martha T (wid Jerry) Ⓗ clk North Food Mkt h 1202 Spring △236-3719
Hotchkin Michl J (Doris L) 1 Ⓗ pharm Cunningham Drug h 1601 10th Av Pl △236-6460
Hotchkin Rosa S (wid E J) mach opr C W DeLong & Sons h 408 High △236-5738
Hotchkin Thos atndt Grim's Skelly Serv r 1202 Spring △236-3719
★Hotchkin V D r RD 4 △236-4781
Hotchkin Will P (Eliz M) Ⓗ h 1619 9th △236-5670
Hotel Park (Mrs Ann C Hoyer) 815 Broad △238-6167
Houck Melvin E (Lucille A) Ⓗ emp Genl Tel h 1817 8th △236-4907
Houghton Ralph J (Naomi G) 4 Ⓗ pastor Assemblies of God Ch h 531 East △236-4310
Houston Cora A (wid J W) h 1133 West △236-3207
★Howard Delmar r RD 2 △236-4349
Howard Dillard M (wid I S) Ⓗ clk Danish Maid Bkry h 1405 Reed △236-4472
Howard Eunice M loan librn Grinnell Col r 1407 6th △236-5172
Howard Myrtle M (wid Chas) Ⓗ wtrs Wayne's Steak Hse h 624 Pearl △236-5134
Howe Richd E (Agnes J) Ⓗ asso prof Grinnell Col h 538 10th △236-3041
Howell Blanche I Ⓗ tchr Davis Sch h ns Hwy 6W △236-5651
Howell Chas L (Doris A) 4 Ⓗ constn wkr h 307 4th △236-5657
★Howell Glenn r RD 2 △236-3886
Howell Harvey P (Gladys H) Ⓗ h ns Hwy 6W
HOWELL IRVING R (Barbara B) 2 Ⓗ (Bates Flowrs) h 1408 Summer △236-3578
★Howell Keith W r RD 3 △236-6426
Hoyer Ann C Mrs 1 Ⓗ (Hotel Pk) h 815 Broad △236-6167
Hoyt W Bryan (Heen E) Ⓗ h 1503 Spencer △236-3482
Hubbard Earl D (Opal B) Ⓗ research wkr Iowa State University h 420 13th △236-6477
★Hubbart Richd (Loretta) inspr State Hwy Comn res Des Moines Iowa
★Hudnutt Lyle r RD 2 △236-3798
★Hudnutt Margt r RD 4 △236-4027

Hudson Clare P (Mrs J H) nurse Community Hosp r 720 High △236-6077
Hudson James H (Clare P) 4 clk Safeway Stores h 720 High △236-6077
Hueffner Ernest L (Jean M) 5 Ⓗ (Hueffner's Oil Co) h 1208 Elm △236-5778
Hueffner's Oil Co (E L Hueffner) dstbtr Sinclair Refg Co 1029 4th △236-3169
★Huff Jack sch bus mech City Schs r RD 2 △236-4349
Huffman Robt M (Carolyn A) 2 Ⓗ field adviser Farmers Mut Reinsurance h 1433 Prince △236-6205
Hughes Cities Service (W F Hughes) 1003 Main △236-5243
Hughes Dorothy C (Mrs E T) clk Grinnell Transport r 709 Elm △236-4284
Hughes Edw W (Dorothy C) Ⓗ bldg contr 709 Elm △236-4284 h same △236-4284
Huggins Fredk A Jr (Jane P) 4 mgr Saga Food Serv h 1312 Main △236-6473
Hughes Wilbur F (Helen B) 4 Ⓗ (Hughes Cities Serv) h 404 East △236-3946
★Hulin Marianne clk Genl Tel res Montour Iowa
★Hull Don r RD 4 △236-5562
★Hull Harold Mrs r RD 4 △236-4873
Hum Mable H (wid Henry) r 913 6th △236-5300
Hummel Chester C (Cora L) Ⓗ slsmn h 1504 Summer △236-5521
Hunsaker Jos Jr (M Marie) reprmn r 333 West △236-4863
Hunt Robt L (Wanda T) 6 Ⓗ h 1924 6th △236-5961
★Hunt Wanda tchr Jr HS r RD 4 △236-5961
Hunter Danl N mach opr Grinnell Shoe r 928 State △236-5309
Hunter Danl R (Velma N) 1 Ⓗ formn Grinnell Shoe h 928 State △236-5309
Hunter Electrical Service (Richd Hunter) auto elec 50 6th △236-4867
Hunter Eloise S (Mrs F E) ofc asst Grinnell Col r 303 East △236-3766
Hunter Floyd E (Eloise S) 2 Ⓗ mech Hunter Elecl Serv h 303 East △236-3766
Hunter Grace E prof emerita Grinnell Col r 1221 Park △236-3678
★Hunter Jim r RD 2 △236-3508
Hunter John (Gertrude A) Ⓗ h 1409 4th △236-3572
Hunter Mary K mach opr Grinnell Shoe r 928 State △236-5309
Hunter Richd (Lois M) Ⓗ (Hunter Elecl Serv) h 1032 Chatterton △236-4601
Hurst Jessie r Pearson Hall (Mayflower Home) △236-6151
Hutchinson Kenneth W (T Eileen) 2 Ⓗ accnt Iowa Sou Utils h 1702 4th △236-3968
Hutchinson T Eileen (Mrs K W) tchr Fairview Sch r 1702 4th △236-3968
Hutchinson Wm J student r 1702 4th △236-3968
Hutchison Ruby (wid Herbert) h 815½ Commercial △236-4291
★Hutt Marline A (Mrs Wm) clk Iowa Sou Utils res RD 2 Colfax Iowa
★Hyde Geo r RD 4 △236-5518
Hyde Howard F (Florence) Ⓗ h 1228 Main △236-5649
★Icenbice Dale r RD 2 △236-4536
★Icenbice Orrie r RD 2 △236-3597
★Icenbice Wayne unit opr Rudkin Hatchery r RD 2 △236-4028
Ilcken Edw J (Wilhelmina J) 5 hlpr The Longhorn h 804 High
Ilcken Harry A (Mary H) emp The Longhorn h C1 Tiny Acres
Ilcken Wilhelmina J (Mrs E J) aide St Francis Hosp r 804 High

INDEPENDENT ORDER OF ODD FELLOWS

Fidelity Encampment No 118 C A Doud scribe meets 2nd & 4th Tues ea mo 8:00 pm 905½ Main △236-5170

Fidelity Encampment No 118 Auxiliary Mrs Cora Roof sec meets 2nd & 4th Tues ea mo 8:00 pm 905½ Main △236-5170

Grinnell Lodge No 358 M C Dimit sec meets ea Wed 8:00 pm 905½ Main △236-5170

John R Lewis Canton No 59 R L Shaffer sec meets 2nd Fri ea mo 8:00 pm 905½ Main △236-5170

INDEPENDENT ORDER OR ODD FELLOWS (Cont'd)

John R Lewis Canton No 59 Marie A Lewis Auxiiary Grace Middlemas sec meets 2nd Fri ea mo 7:30 pm 905½ Main △236-5170

Rebekah Lodge No 119 Mrs Maridean H Tharp sec meets 1st & 3rd Tues ea mo 8:00 pm 905½ Main △236-5170

Ingram Sammie K clk Grinnell Ins Agcy r 722 Broad △236-4203

Ingram Theo S (Pauline R) plnt opr h 1823 9th △236-5543

★Inman Bernice Mrs nurse Community Hosp res RD 1 Sully Iowa

Inman Nellie J (wid H R) Ⓗ h 1027 West △236-3920

Inman Ruth G (Mrs S W) sec Stanley-Marchellino Post No 3932 VFW Aux r 821 Elm △236-3388

Inman Silas W (Ruth G) 1 Ⓗ flr sanding 821 Elm △236-3388 h same △236-3388

Innis Floyd L (Barbara J) 3 Ⓗ formn Maytag h 208 5th △236-5460

Innis J Reuben (Martha C) Ⓗ h 324 1st △236-2377

Innis Judith R r 703 Pearl △236-4072

★Innis Loren E r RD 2 △236-3720

Innis Mary E Ⓗ h 616 State △236-4928

Innis Raymond H (Genevieve L) 3 Ⓗ carp h 703 Pearl △236-4072

Innis Wm E (Sally J) 1 brklyr h 515 High

Investors Diversified Services D W Lammert zone mgr 1412 Prairie △236-3341

Iowa Breeders Co-operative D R Souter tech 1010 High △236-4929

Iowa Cleaners (R H Jensen) 720 5th △236-4172

Iowa Mutual Tornado Insurance Assn E H Bohstedt prodn mgr 1111 West

IOWA SOUTHERN UTILITIES CO E T Gray dist mgr gas & elec co ofc 907 Broad △236-6143 & serv cen 724 Main △236-6141

IOWA—STATE OF

Highway Commission T J Pearson res eng constn div 815 4th △236-3209 & W E Bruce eng mntnce dept 102 West △236-5560

Liquor Store R C Ployle mgr 310 6th

Senator C E Gilmour 532 9th △236-5575

Ireland Wynema M (wid Elmer) inspr Grinnell Shoe r 612 High △236-5924

★Irving Chas r RD 4 △236-3455

Irwin John E (Anna M) 1 laby tech Grinnell Col h 533 High △236-6474

★Iske Kenneth (Maxine) h RD 2 △236-4484

★Iske Maxine (Mrs Kenneth) cash Penney's r RD 2 △236-4484

★Iverson Elmer r RD 3 △236-3362

JD's Restaurant (R A Globus) 910 6th △236-4900

Jack Alex (Eliz M) Ⓗ h 1517 West △236-5111

★Jackson Claire r RD 2 △236-5852

Jackson John E (Etta O) Ⓗ h 1320 Spencer △236-5357

Jackson Mabel (wid E H) Ⓗ h 1514 Davis △236-4014

Jacob Gertrude (wid Moses) r 913 6th △236-5300

James Clarence N (Maude M) Ⓗ (James & Schalinske Funeral Home) sec-treas C W DeLong & Sons h 1415 Park △236-4669

James Frank J r 1415 Park △236-4669

James John W H (Velma M) Ⓗ lab h 1033 Pearl △236-5084

James & Schalinske Funeral Home (C N James & P W Schalinske) 1702 6th △236-6161

James Susan M r 1415 Park △236-4669

Jantz Gary L student r 1134 East △236-3411

★Jantzen Clifford r RD 3 △236-4445

Jantzen Ellen bus dr City Schs r RD 3 △236-4445

Jantzen Mary E (Mrs P K) bkpr St Francis Hosp r 813 8th △236-3989

Jantzen Myrtle D (wid H A) Ⓗ h 513 East △236-3475

Jantzen Paul K (Mary E) 2 Ⓗ emp Farmers Mut Reinsurance h 813 8th △236-3989

Janutka Irene A (wid J L) accnt Genl Tel h 1215 Broad △236-4039

Jay Giles K (Tomma L) 2 Ⓗ barber Sanitary Barber Shop h 920 Prairie △236-5179
Jay Ray P (Mabel) electn Iowa Sou Utils h 823 Prince △236-4776
Jeffrey Roger W (Nell A) formn h 1121 Main △236-5982
Jenkins Edith r 808 Park △236-4240
Jenkins Eug T Ⓗ h 504 Spring
Jenkins Harry (Reba M) Ⓗ h 1332 Reed △236-6056
Jenkins Louise h 808 Park △236-4240
★Jenkins Thos A (Jean) inspr State Hwy Comn res Des Moines Iowa
Jensen Earl J (L Gwen) 4 Ⓗ optom 935 Broad △236-3979 h 1811 Broad △236-3944
Jensen Edna (wid P K) h 1320 Summer △236-4427
★Jensen Edwin res RD 3 Tama Iowa △236-4794
Jensen Milton E (Margt H) Ⓗ farmer h 1835 9th △236-5892
Jensen Pauline M (wid C H) r 1019 Summer △236-3419
Jensen Robt H (Naomi A) 4 Ⓗ (Iowa Clnrs) h 1628 10th Av Pl △236-5207
Jeske Lester A (Maxine H) 3 Ⓗ dr Grinnell Bev h 711 Spring △236-5764
Jesperson Delano S (Carol B) 3 asst res eng State Hwy Comn h 1220 Reed △236-4927
Jim's D-X Service (J M Goodrich) 1100 6th △236-6304
Johannes Robt (Kath) emp The Longhorn h 511 4th
Johnson Arlene (Mrs Merton) cook Fairview Sch r 915 Chatterton △236-5840
Johnson Audra E (wid V R) (Johnson's Drive In) h 915 West
Johnson Carl R (Emily E) Ⓗ carp h 1503 Elm △236-5968
★JOHNSON CHAS S (Orpha) v-chmn of bd Poweshiek Co Natl Bk res Des Moines Iowa
Johnson Clifford R (Minerva) 2 Ⓗ (Johnson's Conoco Serv Sta) h 1025 Chatterton △236-5925
Johnson Dale E (Maxine R) 2 Ⓗ agt Chicago & Nwestern Ry Co h 1326 Main △236-4140
Johnson David M (Susan) student h 1215 Elm △236-3217
★Johnson Drusilla Mrs nurse Community Hosp res RD 1 Lynnville Iowa
Johnson Emily E (Mrs C R) clk Ben Franklin Store r 1503 Elm △236-5968
Johnson Fred W (Jessamine R) Ⓗ h 1322 Broad △236-4079
Johnson Fredk J (Patricia L) 2 Ⓗ slsmn Eisenman Mtrs h 1802 9th △236-6472
★Johnson Gale E opr Grinnell Shoe r RD 2
Johnson Geo C (Helen) Ⓗ carp h 1333 Spring △236-5866
Johnson Hattie I teller Poweshiek Co Natl Bk h 1114 West △236-5193
Johnson Herbert L (Alice P) 2 Ⓗ prodn wkr Donaldson's h 309 2nd
Johnson Josephine P (wid A E) r 1128 Main △236-5649
Johnson LeRoy W (Helen B A) Ⓗ (Duffy's Tavern) h 718 Pearl △236-3563
Johnson Leslie D 1 electn Maytag r 532 Harrison △236-4307
Johnson Mary M (wid T H) h 1013 West △236-5934
Johnson Maxine R (Mrs D E) finanl recorder Grinnell Col r 1326 Main △236-4140
Johnson Merton (Arlene) 3 Ⓗ asst postmstr PO h 915 Chatterton △236-5840
Johnson Minerva (Mrs C R) cook Sr HS r 1025 Chatterton △236-5925
Johnson Neil (Patricia) 2 Ⓗ hlpr White Elecl Serv h 603 Spring △236-4603
Johnson Nettie H (Mrs W A) ofc sec Grinnell Col r 1817 6th △236-4856
Johnson Olivia h Pearson Hall (Mayflower Home) △236-6151
Johnson Philip L (Rena M) Ⓗ h 532 Harrison △236-4307
Johnson Robt A (Delores A) 3 Ⓗ plnt mn Donaldson's h 328 Park △236-5012
Johnson Vernie A (Lillian M E) 1 h 510 3rd △236-6356
Johnson Virgil L (Marian A) 4 Ⓗ lab Maytag h 610 Reed △236-3413
Johnson Virgil W (Rebina E) Ⓗ dstbtr Continental Oil Co h 1810 9th △236-3220
Johnson Wm G (Nona M) 3 Ⓗ prs opr Maytag h 1534 Prairie △236-5654
★Johnson W T r RD 4 △236-3074
Johnson W Theo (E Jean) 4 Ⓗ lab Cargill Inc h 423 East △236-5938
Johnson Waldo A (Nettie H) 1 Ⓗ serv bur mgr Grinnell Col h 1817 6th △236-4856

★Johnson Warren r RD 3 △236-3945
Johnson Wm T r 1008 West △236-5660
Johnson Wilma E Mrs mach opr Grinnell Shoe r 420 4th △236-6404
Johnson's Conoco Service Station (C R Johnson) 912 6th △236-4630
Johnson's Drive In (Mrs Audra E Johnson) 907 West
★Johnston Aubrey r RD 3 △236-5590
Johnston Donald E (Mary A) 3 agronomist Cornland Plnt Foods h 932 Reed △236-4295
Johnston Edwin E (Beth) 3 constn wkr r 602 5th △236-5864
Jolley Everett L (Mildred E) 1 fdry wkr h 728 Elm
Jones Alan R (Jean L) 2 Ⓗ asst prof Grinnell Col h 1616 8th △236-3022
Jones Alice J (Mrs F A) dir Grinnell State Bk r 1526 West △236-5049
★Jones Bradford r RD 3 △236-5297
Jones Clara M (wid E B) Ⓗ maid Grinnell Col h 616 High △236-4230
Jones Clifford L (Ava M) Ⓗ formn Herald-Register Publg h 820 Elm △236-3755
Jones Elsie M (wid Chas) Ⓗ aide Community Hosp h 1405 Prairie △236-3432
Jones Ernest J (Margt E) 7 Ⓗ agcy mgr h 612 High △236-5924
Jones F Addison (Marion A) 2 Ⓗ exec v-pres, cash & dir Grinnell State Bk h 1525 Main △236-3915
Jones Fred A (Alice J) Ⓗ pres & dir Grinnell State Bk h 1526 West △236-5049
Jones Harold L (Doris J) 4 Ⓗ formn Maytag h 419 8th △236-4250
Jones Harold W (Dorothy B) Ⓗ pntr h 1203 Spring △236-3539
Jones Howard R (Wilma B) Ⓗ carp Miller & Lindhorst h 1216 2nd △236-4413
Jones Issac F (Lois D) 2 Ⓗ dr Maytag h 416 Broad △236-5215
Jones John D (Russelle L) 2 Ⓗ asso prof Grinnell Col h 1619 10th △236-5486
Jones Kyle C (Eula B) 2 Ⓗ city supt of schs h 1629 Park △236-3834
★Jones Lee W (Evelyn) sec-treas Grinnell Ins Agcy res Dysart Iowa
★Jones Leon inspr State Hwy Comn res Carroll Iowa
Jones Lora (wid J G) h Pearson Hall (Mayflower Home) △236-6151
Jones Mary G alumni sec Grinnell Col h 1519 3rd △236-4024
★Jones Max L eng Grinnell Col r RD 3 △236-4115
Jones Mildred O (wid A L) Ⓗ tchr Newburg Sch h 1126 West △236-3972
Jones Robt S prodn wkr Maytag r 1203 Spring △236-3539
★Jones Tom W (Maybert) asst cash Grinnell State Bk res Malcom Iowa
★Jones Virgil r RD 1 △236-5809
Jones Walter (Bessie) prodn wkr Midwest Mtl Stamping h 706 5th
Jones Wilma B (Mrs H R) prodn wkr Grinnell Shoe r 1216 2nd △236-4413
★Jones Woodrow mech State Hwy Comn r RD 2 △236-4698
Jordan Helen M Mrs hostess Grinnell Col r same △236-6181
★Jordan Judith mach opr Poweshiek Co Natl Bk res Montezuma Iowa
★Jordan Robt R eng DeKalb Agrl Assn res DesMoines Iowa
Jordan Roy eng DeKalb Agrl Assn r 1103 Main △236-3826
★Jordan S D r RD 2 △236-4013
Joris Lois J (wid James) clk Ben Franklin Store h 1216 Elm △236-4064
★Joseph Wm (Mary A) (Joseph's Jwlry) res DesMoines Iowa
Joseph's Jewelry (Wm Joseph) 819 4th △236-5550
Joy Ruth J r 1711 10th Av Pl △236-3379
Juan Clarence (Lorette I) tchr h 1133 Summer △236-4293
Judson John I (Joanne C) 2 tchr Jr HS h ss Hwy 6E △236-5914
Junior Chamber of Commerce H G German pres, W H Geadelmann v-pres, M P Rehberg sec & Glenn Klopsfenstein treas meets 1st & 3rd Tues ea mo 7:30 pm Am Legion Club
Jurgensen Paul A (Shirley A) 5 landfill opr City Sanitation Dept h 721 Pearl △236-6361
Jurgensen Shirley A (Mrs P A) wtrs Wayne's Steak Hse r 721 Pearl △236-6361
KC Cab Co (J A & V F Smool) 811½ 4th △236-4455
Kahl Everette W (Virginia W) Ⓗ safety dir Genl Tel h 1216 West △236-3257

Kahler Chas F (Norma M) 1 Ⓗ slsmn h 1803 8th △236-3692
Kahler Gerald G (Roberta J) 1 Ⓗ state hwy patrolmn h 1420 Hobart △236-5261
Kahler Judy A student r 1803 8th △236-3692
Kahler Linda K student r 1803 8th △236-3692
Kaisand Chas P (Florence M) Ⓗ h 1516 Prairie △236-3825
★Kaisand Emery res RD 2 Kellogg Iowa △236-3840
Kaisand Floyd Jr (Sharon L) electn Armstrong Elec h 1314 3rd △236-5107
★Kaisand G J Jr r RD 2 △236-3382
★Kaisand John r RD 2 △236-3360
Kaisand Mary (wid G J) h 1308 Sumner △236-4343
Kaisand Sharon L (Mrs Floyd Jr) ofc asst Poweshiek-Jasper Farm Serv r 1314 3rd △236-5107
★Kaiser Leroy T supvr Genl Tel r RD 4
Kallfass Gus (Elsie) Ⓗ cook Saga Food Serv h 1131 Reed △236-4918
Kaloupek Marjorie J (Mrs R T) ofc sec Ramsey Ins Agcy r 919 East △236-6475
Kaloupek Robt T (Marjorie J) Ⓗ co treas h 919 East △236-6475
Kaloupek Wm M (Grace) Ⓗ h 1233 Summer △236-4935
Kann Theo F (Bernice O) custdn 1st Congl Ch h 1324 Davis △236-4205
Karstens Viola tchr Jr & Sr HS r 1125 Broad △236-4904
Katz Seymour (Phyllis T) 2 asst prof Grinnell Col h 1710 7th △236-4658
Kaufman Chas L (Wilma S) Ⓗ treas Grinnell Col h 1505 Park △236-4081
Kearney Coal & Seed H P Palmer mgr 813 Main △236-6131
★Kearney Wilfred C r RD 2 △236-5526
★Keenan Carol J bkpr R W Briggs r RD 4 △236-3243
Keenan Coleen R (Mrs M J) prodn wkr Grinnell Shoe r 420 4th △236-6404
Keenan Darrell J (Dixie J) 2 Ⓗ electn Grinnell Col h 410 8th △236-6085
★Keenan Francis r RD 4 △236-3243
★Keenan Hollis P r RD 2 △236-3267
Keenan Maurice J (Colleen R) 1 wldr Miracle Equip h 420 4th △236-6404
★Keenan P H r RD 2 △236-3208
Keeney Carl A (Dorothy M) 1 Ⓗ dr Peak Hauling h 408 6th △236-3775
Keeney Claude r 712 Spring △236-4714
Keeney Edgar F (Beatrice M) Ⓗ h 1027 Elm △236-4501
Keeney Elsie (wid C H) h 1027 Elm △236-4498
Keeney Lawrence G (Adelaide S) 2 Ⓗ pres Farmers Mut Reinsurance Co h 1514 West △236-4834
Keeton Ethel S (wid C T) h 901½ Main △236-3302
Kelley Ethel C Mrs r 2 8th △236-3517
Kelley Geo B (Agnette F) Ⓗ (Kelley Radio & TV) sec Hermon Lodge No 273 AF&AM h 833 High △236-3301
Kelley Radio & Television (G B Kelley) 917 Main △236-5009
★KELLY GEO C dir Poweshiek Co Natl Bk res Dallas Cen Iowa
Kelly Louise (wid Howard) h Edwards Hall (Mayflower Home) △236-6151
Kelm E Frank (Eunice W) 2 Ⓗ formn Donaldson's h 1103 3rd △236-3434
Kelm Gust E (Anna E) Ⓗ h 914 Reed △236-5921
★Kelm Leo bus dr City Schs res RD 1 Malcom Iowa
Kelso Mary J ofc sec Chamber of Commerce of Grinnell h 827½ Broad △236-5273
Kemnitz Richd F (Patricia L) staff asst Genl Tel h 1418 Spencer △236-6287
Kendall Edith W Ⓗ ofc clk Ritter's Hdw h 509 5th △236-4827
Kennedy Earl H (Elsie F) Ⓗ h 1837 9th △236-5634
Kent Neil D (Louise R) 1 asso prof Grinnell Col h 1233 Park △236-6419
Kenyon Jeanie (wid Frank) r 1017 East △236-4959
Kenyon Lawrence A (Shirley K) 5 city mgr & city eng h 1433 West △236-3058
Kerr Francis M (Ardath L) 9 store rm clk Grinnell Col h 615 Pearl △236-4756
Kester David E (Frances I) 1 Ⓗ opr Maytag h 833 Prince △236-4170

Kester Frank C (Patricia J) 2 constn wkr h 404 5th
Kester Maurice G (Mildred M) Ⓗ emp Maytag h 400 6th ♙236-4728
Kester Patricia J (Mrs F C) prodn wkr Grinnell Shoe r 404 5th ♙236-5768
Keup Merle W (Donna M) 1 Ⓗ slsmn h 1110 Prairie ♙236-5368
Kibbee Earl E (Rose) 3 clk McNally's Super Valu h 1027 Summer ♙236-5037
Kienan Gertrude aide St Francis Hosp r 1123 West ♙236-6240
Kiesel Apartments 632 Broad
Kiester A Eloise Ⓗ aide Community Hosp h 403 Main ♙236-4592
★KILLE CHARLOTTE V (Mullin-Kille Co) res Chillicothe Ohio
Killion Donald C (June M) mntnce Grinnell Col h 919½ East ♙236-5375
King B A Ⓗ h 1522 Reed ♙236-6017
★King Beverly A typist Genl Tel res Guernsey Iowa
King Blanche L ofc sec Poweshiek Mut Ins Assn r 1522 Reed ♙236-6017
King Cecil H (Emily I) Ⓗ mail msngr PO & used furn 827B Main ♙236-4638 & h 1421 6th ♙236-5097
King Donald D (Alberta M) 4 Ⓗ trk dr h 732 East ♙236-5516
King Geo (A Louise) Ⓗ eng Genl Tel h 1713 4th ♙236-4854
King Geo N (Anne S) 3 eng Genl Tel h 918 Center ♙236-3802
King Lee (Beverly) r 920 High ♙236-5677
King Madge S (wid H I) r 1421 6th ♙236-5097
★King Raymond res RD 1 Malcom ♙236-3481
★KING ROBT W (C&K Trans) r RD 4 ♙236-4719
★King Russell r RD 2 ♙236-3925
King Winston L (Jocelyn) dean of chapel & prof Grinnell Col h 1205 Broad ♙236-6432
Kingdom Mabel h Pearson Hall (Mayflower Home) ♙236-6151
Kingery Floyd R (Sharon K) cable splicer Genl Tel h 928½ Park ♙236-6300
Kingery Sharon K (Mrs F R) clk Genl Tel r 928½ Park ♙236-6300
Kingsley Mary E r 927 High ♙236-4837
Kingsley Nettie E (wid H A) 2 Ⓗ Lone Elm Rest Home h 232 Broad ♙236-5347
Kingsley Saml J (Nellie G) h 927 High ♙236-4837
Kinker Helen B (Mrs R W) ofc sec rGinnell Col r 1018 5th ♙236-6251
Kinker Robt student r 1018 5th ♙236-6251
Kinker Robt W (Helen B) 1 slsmn h 1018 5th ♙236-6251
Kinnaird Everett R (Verna M) Ⓗ ofc mgr Cornland Plnt Foods h 1515 Main ♙236-4846
Kinnaird Donald opr Maytag r 1012 West ♙236-5868
Kinnard Hattie M Mrs 3 Ⓗ aide Community Hosp h 1214 Summer ♙236-5138
Kinnard Robt E USN r 1214 Summer ♙236-5138
Kinnard Wendell M USN r 1214 Summer ♙236-5138
Kinnard Wm J USAF r 1214 Summer ♙236-5138
KINSEY ROBT S (Alice M) Ⓗ pres & dir Poweshiek Co Natl Bk h 1333 Park ♙236-4708
Kinzer Clara A (wid W R) Ⓗ h 711 8th ♙236-5098
★Kirby D Rex lab Cargill Inc r RD 3 ♙236-5612
★Kirby Joe r RD 3 ♙236-5834
Kirkpatrick E Truck Lines C L Mullins whse mgr 1018 Washington ♙236-5637
Kissane James D (Nancy D) 2 Ⓗ asso prof Grinnell Col h 1516 Spencer ♙236-5854
Kiwanis Club K L Hoefert sec meets ea Tues 12:00 Noon Country Club
Klaus Francis E (Dorothy L) Ⓗ h 220 Broad ♙236-5563
Klausner Neal W (Mary E) 1 Ⓗ prof Grinnell Col h 1503 Broad ♙236-4185
★Klein Donna Mrs stk clk Penney's res Montezuma Iowa
Kleinendorst Cheloris (wid Peter) r 1017 East ♙236-4959
Kleinschmidt John R (Barbara H) Ⓗ prof Grinnell Col h 1206 Broad ♙236-3613
★Klemm Mary F clk Genl Tel res Kellogg Iowa
★Klemm Mary L acctg clk Genl Tel res RD 1 Kellogg Iowa

★Kline Lavene r RD 4 △236-5413
Kline M Agnes Mrs h Palmer Hse Apts △236-3383
Kline Matt (Jennie F) Ⓗ h 309 Broad △236-5480
Klinger Theo J (Marjorie B) Ⓗ wldr Maytag h 207 2nd △236-3052
Klopfenstein Glenn J (Marilee J) accnt Genl Tel & treas Jr Chamber of Commerce h 1011 High △236-4769
Klopfenstein Marilee J (Mrs G J) ofc clk Farmers Mut Reinsurance r 1011 High △236-4769
Knopf Kenyon A (Madelyn T) 2 Ⓗ prof Grinnell Col h 1414 Elm △236-5146
Knott Robt O (Theresa A) 2 slsmn h 1527 Prairie △236-5817
★Koch Arie J (Grinnell Planing Mill) rets Lynnville Iowa
★Koger Burton bus dr City Schs r RD 1 △236-3051
Koger Hazel V Mrs wrapper Grinnell Frozen Food Lockers r 421 Main △236-3331
★Koger Henry r RD 4 △236-5385
★Koger Larry r RD 2 △236-4117
★Koger Louis O r RD 2 △236-4151
Koger Louverna M r 1215 Main △236-4429
★Koger Raymond r RD 4 △236-5507
Koger Russell E (Fern A) plntmn Cornland Plnt Foods h 1014 East △236-3627
★Kolars Marvin D (Carol S) atndt Hwy Shell Serv res Malcom Iowa
Kool Mary L clk Genl Tel r 1110 Main △236-3918
Koonts Lamonte R (Verla M) 1 h A2 Tiny Acres
Korfmacher Olga M (wid E S) Ⓗ h 3 College Pk Rd △236-3822
Korns Henrietta h Edwards Hall (Mayflower Home) △236-6151
Kriegel Beverly M supvr Genl Tel h 1012 Broad △236-5383
Kriegel Henry E (Laura E) 6 Ⓗ asmblr Maytag h 1513 Davis
Kriegel Robt E (Billie M) 5 Ⓗ asmblr Maytag h 1309 Davis △236-4378
Kriegel Robt J (Beverly A) 2 atndt Van's Phillips 66 Sta h 820 East
Krisinger Lillian V Mrs exec hsekpr Grinnell Col r 1315 Park △236-4740
Krumm Adolph (Alma M) clk Coast to Coast Store h 1121 Summer △236-3315
Krumm Alma M (Mrs Adolph) ofc sec Meth Ch r 1121 Summer △236-3310
★Krumm David r RD 2 △236-5583
★Krumm David H res RD 2 Kellogg Iowa △236-3512
Krumm Harvey D (Jean P) 3 Ⓗ carp h 132 East △236-6217
★Krumm Jacob r RD 2 △236-4644
★Krumm John r RD 2 △236-5158 . .
Krumm Lila Mrs h 1403 3rd △236-6344
★Krumm Paul r RD 2 △236-5495
Krumm Wesley R (Marilyn A) 4 Ⓗ atndt Carey's Mobil Serv h 308 Main
Kuebrich Leo V pastor St Mary's Ch h 1018 Broad △236-5289
Kueneman Wm N (George Ann) Ⓗ sls rep h 1125 4th △236-5609
★Kuntz Effie librn Sr HS res Brooklyn Iowa
Kuntz Paul G (Harriette H) 4 Ⓗ prof Grinnell Col h 1321 Main △236-4693
Kurtz Ronald J (Ruth S) 1 instr Grinnell Col h 1109 Park △236-3507
Kyle Eliz h Edwards Hall (Mayflower Home) △236-6151
Labieneic Paul J (H Ann) 2 mgr The Longhorn h 1019 Broad △236-6484
★Lacina Floyd r RD 2 △236-3904
★Lacina Joe W r RD 2 △236-4704
Lacy Mary aide St Francis Hosp h 1842 4th
Lacy Wm F (Marjorie L) Ⓗ mach opr Maytag h 508 Park △236-5025
Lacy Wm T (Mary B) 6 Ⓗ opr Maytag h 703 High △236-3044
Ladely Lavern K (Maxine C) 1 Ⓗ fcty wkr h 514 Spring
LaGrange Beatrice L (Mrs F A) mach opr Grinnell Shoe r 222 Broad △236-4621
LaGrange Floyd H (Frances E) Ⓗ lab Sam Berman & Son h 1214 2nd △236-5614
LaGrange Frank A (Beatrice L) Ⓗ inspr Maytag h 222 Broad △236-4621

LaGrange Frank A Jr atndt Pester's Inc r 222 Broad △236-4621
LaGrange Richd F rodmn State Hwy Comn r 222 Broad △236-4621
Lakeside Mobile Home Park (M C Douglas) 410 Washington △236-6073
★Lamb Arlene M Mrs IBM opr Grinnell Shoe res Malcom Iowa
Lamb Betty J typist Genl Tel r 1203 West △236-6064
Lamb Brook Y (Grace) 1 Ⓗ mech Mitchell Mtr h 1313 Spring △236-3719
Lamb Darrel E (Margt A) wldr & pntr Donaldson's h 827½ Holyoke △236-5683
Lamb Faye W (Claribel E) Ⓗ asmblr Maytag h 1309 Prairie △236-3637
Lamb Larry emp VanWechel Mtr Sls r 1313 Spring △236-4344
★Lamb Laverne r RD 3 △236-3237
Lamb Margt A (Mrs D E) IBM opr Grinnell Shoe r 827½ Holyoke △236-5683
Lamb Merle A (Ruth K) 3 Ⓗ prodn wkr Maytag h 1701 3rd △236-5879
Lammert Dennis W (Lucille A) Ⓗ zone mgr Investors Diversified Servs & city councilmn 2nd Ward h 1412 Prairie △236-3341
★Landers Arth r RD 2 △236-3528
Landis Chas E (Sandra M) 1 pastor 1st United Presbyn Ch h 1015 5th △236-6059
Lane Lester (Tillie) 2 Ⓗ h 720 Spring
Lang Eug F (Dolores R) 3 Ⓗ farmer h ss Hwy 6E △236-4779
Lang James B (Norma D) 6 Ⓗ dehydrator mgr Lang's Alfalfa Farms h ss Hwy 6E △236-4634
Lang J Russell (Jennie) Ⓗ pres Lang's Alfalfa Farms h 1433 Elm △236-5473
Lang John R (Patricia C) 1 Ⓗ mgr Nutrena Feed h ss Hwy 6E △236-5008
Lang's Alfalfa Farms J R Lang pres ss Hwy 6E △236-4634
LANG'S ALL STAR DAIRIES Carl Orr mgr, James L Severe ofc mgr, Harold "Tex" Wilson sls supvr & Donald L Bittner plnt supt ofc 815½ 4th & dairy Hwy 6E △236-6139
★Lannon Dorothy (wid Sharp III) v-pres Grinnell Shoe Co & Morrison & Shults Mfg Co r RD 4 △236-3793
★Lannom Sharp pres Grinnell Shoe Co & Morrison & Shults Mfg Co r RD 4 △236-3793
★Lanser Gladys V clk Genl Tel res RD 1 Searsboro Iowa
Large John W (Doris I) 2 Ⓗ mach opr Maytag h 604 Prairie △236-4320
★Large Lloyd r RD 3 △236-4522
Large Richd H (Pearl M) 3 Ⓗ mach Miracle Equip h 608 Pearl
Larkins W Dale (M Marie) Ⓗ h 1005 High △236-4191
Laros Gerald S Ⓗ h 1317 5th △236-3635
Larsen Donald E (Wanda D) Ⓗ clk McGregor Furn h 1330 Prince △236-4505
Larsen Edw (Carrie A) r 925 Spring △236-6230
Larsen Eric r 521 6th △236-3672
★Larsen H Donald lab Cargill Inc r RD 4 △236-5640
Larsen Irene M (wid R I) Ⓗ h 812 1st △236-3414
★Larsen Knudt r RD 4 △236-3337
Larsen Paul C taper Grinnell Shoe r 712 Spring △236-4714
★Larsen Robt r RD 3 △236-4647
Larsen Wanda D (Mrs D E) bkpr T E Brobyn r 1330 Prince △236-4505
Larson Chris (Flossie) Ⓗ h 721 West
Latcham A Lavern (Sheila A) 1 electn r 1316 5th △236-4512
Latcham Annetta C (Mrs H M) sec Hopeful Barracks No 1368 Aux World War I Veterans r 1812 8th △236-3466
★Latcham Betty R Mrs ofc clk Grinnell Gloves res RD 2 Malcom Iowa
Latcham Howard M (Annetta C) Ⓗ h 1812 8th △236-3466
Latcham Luella (wid P J) Ⓗ h 1316 5th △236-4512
Latcham Mary M (wid H C) Ⓗ h 1322 Spring △236-5189
Latham Barnett (Maude L) Ⓗ h 1117 Prairie △236-4639
Latham Donald P (Shirley I) 1 Ⓗ wldr Donaldson's h 504 Main △236-6396
Latham Florence A (wid H R) Ⓗ h 1325 Spring △236-5689

Latham Laird G (Imogene) 1 custdn Grinnell Col h 1117 Prairie
★Lauber Henry r RD 2 ♙236-5285
★Lavender Doris ofc sec Grinnell Col res Gilman Iowa
Lavent Brenda L mach opr Poweshiek Co Natl Bk r 931 High ♙236-5793
Lavent Joyce I (Mrs M A) acctg asst Genl Te lr 931 High ♙236-5793
Lavent Marcel A (Joyce I) 1 Ⓗ coml artist h 931 High ♙236-5793
Lawler Barton J (Virginia M) 1 mgr McGregor Furn Co h 816 8th ♙236-6374
Lawrence Stanley H carp r RD 2 Tiny Acres
Lawson Chas E (Evelyn T) 2 Ⓗ dept mgr Farmers Mut Reinsurance h 1822 Belmont Dr ♙236-6431
Lawson Wm H (Jeanette) 3 Ⓗ mech h 24 Lakeside Mobile Home Pk ♙236-5231
★Lawthers Oliver L r RD 3 ♙236-5922
★Lawthers Robt (Beverly) plbr Norris & Hays h RD 3 ♙236-5112
Laymiller Adalyn W (wid W L) Ⓗ h 1203 West ♙236-5404
Laymiller Margt (wid Chas) h 1014 High ♙236-4449
★Laymiller Willie r RD 1 ♙236-5991
Leake Sandra A instr Grinnell Col r 1824 7th ♙236-4818
Lear Robt E (Olga D) Ⓗ h 615 High ♙236-4641
Le'cluse Odette de Ⓗ asst prof Grinnell Col h 1508 Elm ♙236-4818
Lee Frank H Ⓗ inspr Maytag h 503 Pearl ♙236-5783
★Lee Grover bus dr City Schs r RD 1 ♙236-5572
Lee Ingeborg (wid Ole) Ⓗ h 602 11th ♙236-3541
★Lee Joe r RD 4 ♙236-3943
Lee Leo R (Ruby C) mgr Safeway Stores h 1509 4th
★Lee Ruth custdn Davis Sch r RD 1 ♙236-5572
Leeper Music Co (R A Leeper) 831 Broad ♙236-5980
Leeper Roy A (Rena J) Ⓗ (Leeper Mus Co) h 831½ Broad ♙236-5980
Leffler Geo h Pearson Hall (Mayflower Home) ♙236-6151
Lefkowitz Zalman K (Chatterbox) r Grinnell Col ♙236-6181
Leggett Edith Mrs hsekpr Community Hosp h 917 Center ♙236-3988
★Lehman Earl treas Grinnell Theatre Co res Des Moines Iowa
Lehman Michl student h 1217 5th
Lemke Albert L (Nyta P) 1 Ⓗ emp Quad State Bldrs h 211 Broad
Lemke Donald plntmn Cornland Plnt Foods h 203 Broad
Lemke Earl E (Janice J) 1 Ⓗ dr McGregor Furn h 618 Reed
Lemke Earl E (Mary E) 4 Ⓗ dr Brinks Trkg h 1208 Spencer ♙236-5912
Lemke Herman (Edith) Ⓗ h 217 Broad
Lemke James (Louise) dr KC Cab h 223 Broad
Lemke Leonard L (Nancy E) 3 Ⓗ lab Grinnell Feed & Grain h 212 Main
Lemke Nancy E (Mrs L L) mach opr Grinnell Gloves r 212 Main
Lemke Ralph E (Shirley) 5 mech Grinnell Impl Store h 1021 Pearl
Lendel Mary E Mrs 3 h 1029 Center
Lester Mary L r 226 East ♙236-3263
Lewis M Donald (Mary K) 2 Ⓗ plbr Cunningham Plbg & Htg h 1428 Summer ♙236-3666
★Leydens Willis (Ann) prodn wkr Grinell Gloves res Montezuma Iowa
Liberman Myron A (Mathilda) 1 Ⓗ asst prof rGinnell Col h 1420 4th ♙236-5995
★Lidke Tracy r RD 3 ♙236-3772
Light H Raymond Jr (Rhea) 3 Ⓗ phys 1029 Broad ♙236-3927 h 521 9th ♙236-3957
Lillie Clarence W dr Grinnell Transport r 228 West
Lillie Manly C (Shirley J) 3 Ⓗ mech Grinnell Transport h 209 Pearl ♙236-5553
Lillie Willard W r 209 Pearl ♙236-5553
★Lincoln Dave Mrs r RD 1 ♙236-5555
Lincoln Emma B (wid Alex) Ⓗ h 1220 West ♙236-4584
Lincoln Gary L (Joyce A) 2 (Deep Rock Serv Sta) h 1217 5th

Lincoln Geo E (Jessie M) Ⓗ h 623 Prairie △236-4731
Lincoln James R (Sylvia A) 3 Ⓗ plnt supt Cornland Plnt Foods h 515 9th △236-3656
Lincoln Minnie (wid Edw) r 1015 High △236-4263
★Lincoln Minnie Mrs r RD 2 △236-4739
Lincoln Nellie Ⓗ h 1900 4th △236-5832
Lincoln Nellie (wid Chas) r 1114 West △236-4550
★Lincoln R C r RD 1 △236-3376
Lincoln Roger D (Erma M) 2 Ⓗ dr E Kirkpatrick Trk Lines h 802 East △236-4747
★Lincoln Ross r RD 1 △236-6061
★Lincoln Virgil r RD 1 △236-4192
★Lincoln Warren r RD 1 △236-4830
★Lindenman Rosanne M Mrs mach opr Grinnell Gloves res Brooklyn Iowa
Lindenmayer Karl L (Fern O) Ⓗ atty 918½ Main △236-3610 h 530 10th △236-4488
★Lindhorst Chas H (Wilda M) (Miller & Lindhorst Co) res New Sharon Iowa
Lindstrom Flora A (wid E E) r 431 Main △236-5917
Lineweaver Viola M Mrs Ⓗ (Happy Hrs Rest Home) h 1017 East △236-4959
Lions Club W H Geadelmann sec meets ea Tues 12:00 Noon The Longhorn
Lippincott Leora M (wid H F) aide Community Hosp h 403 4th △236-6350
★Little Edw L atndt Walter's Texaco Serv res Brooklyn Iowa
Little Ralph r 715 2nd △236-4007
Little Ruth Mrs Ⓗ h 715 2nd △236-4007
Littlefield Grace C (Mrs P C) tchr Cooper Sch r 1501 Prairie △236-4408
Littlefield Jewelry (P C Littlefield) 830 4th △236-4948
Littlefield Philip C (Grace C) 2 Ⓗ (Littlefield Jwlry) h 1501 Prairie △306-4408
Livingston Grace E Mrs Ⓗ h 1133 West △236-5886
Lloyd Robt C (Beverly) 1 accnt Genl Tel h 504 Main △236-6341
Locker Boyd W (Virginia G) Ⓗ mech Grinnell Mtr h 503 East △236-3664
Locker Edw student r 720 Elm △236-3282
Locker Keith L (Nancy S) trk dr h 1220 6th
Locker Virginia G (Mrs B W) typist Genl Tel r 503 East △236-3664
★Loftin LaVerne r RD 2 △236-5644
★Loftis Grover r RD 2 △236-3340
Logan Wm G (Janice W) 1 tchr Jr HS h 1229 Hamlin △236-4737
Logsdon Lane L 1 carrier PO h 1421 Hobart △236-4618
Lone Elm Nursing Home (Mrs Etta B Dayton) 913 6th △236-5300
Long Ella A (wid C D) Ⓗ h 712 1st △236-3912
Long Marilyn A (Mrs M L) dental asst R W Baumann r 1424 Reed △236-5750
Long Maynard L (Marilyn A) 2 Ⓗ dept mgr Penney's h 1424 Reed △236-5750
Longhorn The (J C & E W McNally) cafe 1011 Main △236-4144
★Longnecker Ivan mgr Des Moines Register-Tribune res Malcom Iowa
Lord Helen Mrs hostess Grinnell Co r same △236-6181
★Lord Jesse r RD 1 △236-5792
Loucks G Thos (Mary C) 4 mgr R M Harrison & Co h 1132 West △236-4825
Louden Carl E (Minnie) Ⓗ h 1211 Main △236-4253
Louden Donald J (Miriam E) 2 Ⓗ (Louden & Manly) h 1429 Broad △388-4667
★Louden Hugh r RD 2 △236-4025
Louden & Manly (D J Louden & C M Manly II) attys 815 4th △236-3107
★Louden Warren C r RD 2 △236-4402
★Loupie Darleen Mrs aide St Francis Hosp res Kellogg Iowa
★Lovejoy Construction Co RD 1 △236-6296
Loveridge Harry E (Mona C) 5 mntnce supvr Grinnell Col h 708 5th △236-6053
Loveridge Mona C (Mrs H T) aide St Francis Hosp r 708 5th △236-6053
Loverink Gene E tchr Jr HS r 1900 6th △236-3234
★Lovig Sharon Mrs nurse J C DeMuelenaere & H C Light Jr res Gilman Iowa
Lowery Homer B (Lucy) 1 Ⓗ city Justice of Peace h 814 High △236-5860

Lowry Vivian (wid H L) Ⓗ clk Davis Pnt Store h 1324 4th △236-4824
★Lucas Raymond r RD 3 △236-4850
Ludwig Merritt C (Mary C) 2 Ⓗ v-pres Grinnell Col h 1327 Main △236-3092
Luecht John W (Alma) h 809 Commercial △236-6343
Lukehart Nettie C (wid C W) h 1007 East △236-6346
Lunn John W (Verna M) Ⓗ emp DeKalb Agrl Assn h 1517 Elm △236-3409
Lunn Richd W student r 1517 Elm △236-3409
Lunn Verna M (Mrs J W) dir of nurses Community Hosp r 1517 Elm △236-3409
Lusk Jeffrey S student r 1217 1st △236-5198
★Lutes Harry r RD 3 △236-6316
★Luttman Anna Mrs r RD 3 △236-3655
★Luttman Henry r RD 3 △236-3053
Luttman Lester r RD 3 △236-4056
Lynch Edythe E (wid J W) h 432 West △236-3810
Lynch Retha M (wid B M) h 929 Spring △236-5588
Lynch Truman E (Mary) Ⓗ bartndr Elks Club h 1509 Elm △236-3681
Lynn Forrest E (Veda C) Ⓗ supt Inter State Hwy Constn h 3 Lakeside Mobile Home Pk △236-6337
Lyons Mary C h 1106 4th △236-3509
Maack Violet C Ⓗ opr Genl Tel h 1411 Elm △236-4179
Mackin Sherman E (Irene O) Ⓗ farmer h 1900 6th △236-3234
Madill Eliz Mrs h 1024 Elm △236-5882
★Madill J Lawrence r RD 4 △236-5960
Madison Terry (Mardis) dr KC Cab h 1030 Elm
Maher John M adv slsmn Herald-Register Publg r 1102 Broad △236-4608
Mahlerwein Jack (Nellie M) h 602 2nd △236-4305
Mahlin Addie O (wid T J) r 513 East △236-3475
Mahlstedt Leon W (Isabelle L) 2 (Grinnell Ldry) h 1209 Broad △236-3821
Maid Rite Cafe (R L Anderson) 712 6th △236-3566
Main June A Mrs hostess Grinnell Col r same △236-6181
Majors Allan C (Elma J) h 1525 6th △236-4340
Mallory David P (Barbara R) 2 sr acctg clk Genl Tel h 903 East
Mallory Glen R Ⓗ slsmn h 28 Lakeside Mobile Home Pk △236-5958
Malloy Beulah Mrs h 728 Center
Malloy Francis (Nora) Ⓗ indus eng Donaldson Co h 316 8th △236-6364
Malloy Verta r 728 Center
★Manchester Curtis H (Lindabelle) party chf State Hwy Comn res DesMoines Iowa
Mandeville Dean K (Dona G) 2 USAF & asst prof Grinnell Col h 1224 6th △236-4481
Manly Chas M II (Bernadette A) 3 Ⓗ (Louden & Manly) city atty h 1703 Broad △236-5308
Manly Nell C (wid C M) h Brande Apts △236-4395
Marchant Dorothy P (Mrs K L) fnshr C W DeLong & Sons r 1112 5th △236-5806
Marchant Kenneth L (Dorothy P) Ⓗ h 1112 5th △236-5806
Marchant Phyllis A 1 bkpr Cred Bur r 1112 5th △236-5806
Marchellino Joe (Maria A) 1 Ⓗ h 1303 Reed △236-3584
Marcum Harvey E (Bertha) Ⓗ dr Grinnell Impl Store h 416 West △236-3205
Marcum Jack D (Mella D) 2 Ⓗ h 608 1st △236-5959
★Marek Jerry agt Chicago, Rock Island & Pacific RR Co res Vinton Iowa
★Maring Chas r RD 3 △236-3392
★Maring Lelia Mrs nurse Community Hosp r RD 3
★Maring Robt r RD 3 △236-3743
Marion Edna M Ⓗ h 507 4th △236-3648
Mark Constance J mach opr Grinnell Shoe r 415 Spring
Mark Robt F (Anne L) 1 Ⓗ mgr Farmers Mut Reinsurance h 2116 Country Club Dr △236-4204

Maron Arth E (Della E) Ⓗ h 1601 10th △236-5625
Marquart Chas M (Kath M) 1 Ⓗ asst plnt mgr Cargill Inc h 1703 7th △236-5130
Marquis Frances M tchr Davis Sch r 523 Broad △236-3951
Marsden F Margt ofc sec Framers Mut Reinsurance r 1320 1st △236-5377
Marsden Florence (wid J K) Ⓗ h 1320 1st △236-5377
Marsh Fannie Mrs r 913 6th △236-5300
Marshall Mary R (wid John) h 628 Main △236-5890
Mart Geo H (Marguerite O) Ⓗ pres Grinnell Theatre Co & mgr Strand Theatre & Grinnell Drive In Theatre h 928 Park △236-4463
Mart Marguerite O (Mrs G H) sec Grinnell Theatre Co r 928 Park △236-4463
Mart Wilhelmina C (wid W H) Ⓗ h 928 West △236-4201
Martens Alf J (Mildred L) 3 Ⓗ servmn Iowa Sou Utils h 929 Chatterton △236-3068
Martin Evelyn (wid S L) Ⓗ h 913 Prairie △236-3587
Martin Fred H (Ruth C) 3 Ⓗ plbr Ritter's Hdw h 240 Park
Martin Herman A (Frances M) Ⓗ h 1132 Broad △236-4895
MARTIN WM W "BILL" (Marguerite C) 3 Ⓗ (OK Rubber Wldrs) h 1133 Prince △236-4104
Martindale Harry W (Velma I) 2 Ⓗ gas ftr hlpr Iowa Sou Utils h 510 Spring △236-4620
Martindale Harvey H buffer Grinnell Shoe r 510 Spring △236-4620
Martinson Gene (Maxine O) 2 Ⓗ mech Ritter's Hdw h 1211 Washington △236-3936
Martinson Martha h Norris Apts △236-5747
Martinson Maxine O (Mrs Gene) ofc sec Grinnell Col r 1211 Washington △236-3936
★Maschman Frank dr Grinnell Transport res Brooklyn Iowa
★Mason B Bernice (Mrs R T) dental asst A W Brock r RD 3 △236-6393
Mason Chas L (Cornelia E) Ⓗ h 320 6th △236-5123
★Mason Geo r RD 3 △236-6371
★Mason Jack L (Superior "400" Oil Co) res Kellogg Iowa △236-3697
★Mason Robt T (B Bernice) h RD 3 △236-6393
Mason Roberta tchr Parker Sch h 610 Main △236-4400
MASONIC LODGES
Beulah Chapter No 47 OES Mrs Bernadine A Brown sec meets 2nd Tues ea mo 8:00 pm △236-5455
Order of DeMolay Grinnell Chapter C L Watkins dad meets every other Mon 8:00 pm △236-5455
Palestine Chapter No 143 RAM J C Scurr sec meets 2nd Thurs ea mo 8:00 pm △236-5455
Hermon Lodge No 273 AF&AM G B Kelley sec meets ea Wed 8:00 pm △236-5455
Masonic Temple 928½ Main △236-5455
Massengale Alta J clk Genl Tel h 1203 Broad △236-6064
Massengale Kenneth M (Lois M) 3 Ⓗ rtemn Meeker's Laun-Dry Clnrs h 723 East △236-4920
Masteller Merle A (Florence E) Ⓗ (P&M Cafe) h 427 West △236-4849
Matherly Clyde (May) Ⓗ h 1321 Reed △236-3656
Matherly Delmar O (Flommie) 2Ⓗ dr Elsworth Trk Line h Elsworth Trk Line h 603 Reed △236-4031
Matherly O Bernard (Dorothy M) 3 supt City Water Dept h 632 Main △236-4788
Matherly Orval L (Sharon L) 3 clk Gamble's h 312 West
Mathews Earl Ⓗ pres Mathews Rexall Drug h 816 10th △236-3668
Mathews Jack A (Rosemary) 1 Ⓗ v-pres & sec-treas Mathews Rexall Drug h 1711 Park △236-4163
Mathews Rexall Drugs Earl Mathews pres & J A Mathews v-pres & sec-treas 800 4th △236-3183
Matlack David J gdnr r 1510 East △236-3782
Matlack Merta J (wid H W) h 1510 East △236-3782

Matteson Linda R clk Spurgeon's r 603 High △236-5535
Matteson Virgil L (Blanche L) Ⓗ formn Mitchell Mtr h 603 High △236-5535
Matthews Esther M Mrs Ⓗ bkpr J C DeMuelenaere & H R Light Jr h 1216 Spencer △236-4381
Mattice Wayne L student r 931 West △236-6355
Mattingly Ralph H (Minnie A) Ⓗ h 825 Prairie △236-4528
Matzen John H (Dorothy M) h 630 Park △236-4637
Maulik Frances M Ⓗ r 1018 East △236-3510
Maulik Mabel M Ⓗ h 1018 East △236-3510
Maupin Milton D (Mary E) 2 Ⓗ slsmn h 508 10th △236-4654
May Alf J (Mary L) 4 mktg & sls mgr Genl Tel Co of Iowa h 1209 Summer △236-6236
★May Dale res RD 2 Kellogg Minn △236-3758
Mayflower Home H S Stafford exec dir apts 610-16-24 Broad △236-6151
★Mayo Bernice cook Sr HS r RD 3 △236-5587
★Mayo Chas r RD 3 △236-5587
★Mayo Malcom bus dr City Schs res RD 1 Malcom Iowa
McAffee Fred mech Mitchell Mtr r 709 Pearl
McBlain Archie C (Maud M)Ⓗ h 1808 3rd △236-4613
McBlain David A student r 1008 West △236-5660
McBlain Greenhouse (Martha E McBlain) 226 East △236-3263
McBlain Margt A (wid A W) Ⓗ h 1008 West △236-5660
McBlain Martha E Ⓗ (McBlain Greenhse) h 226 East △236-3263
McBlain Ruby R (wid John) Ⓗ h 516 West
McCabe Nelson D (Gwen R) h 1102 Summer
McCain Clifford W (Audrey E) Ⓗ dist supt Iowa Sou Utils h 822 East △236-4811
McCallum Cath E (wid Sport) 1 Ⓗ flr wn Grinnell Shoe h 715 Pearl △236-5548
McCammant Gary R r 1614 5th △236-4943
McCammant Lila M Mrs prodn wkr Grinnell Shoe h 1003 West △236-5871
★McCammant Richd R (Jane) dr Queen & Olson res Malcom Iowa
McCammett Ralph E (Virginia B) 1 Ⓗ dr Denniston & Partridge h 714 High △236-3397
McCann Margt Ⓗ opr Modernistic Beauty Salon h 1700 4th △236-5951
McCarel Glen H (Grace S) Ⓗ rl est 1130 East △236-5697 h same △236-5697
McCartney Mattie (wid Allen) r 913 6th △236-5300
McCarty Reese S (Sarah E) 1 Ⓗ h 924 Pearl △236-5145
McCash Martha r 913 6th △236-5300
McCauley Harry (Susan) tchr h 1128 Prairie △236-3357
McCauley Susan (Mrs Harry) tchr Jr HS r 1128 Prairie △236-3357
McCaw Sarah J (wid W J) r 1416 4th △236-3530
McClain David R (Betty C) chf eng Genl Tel h 818 8th
McClure Roger W (Donna M) 2 Ⓗ farmer h 1709 10th △236-4851
McConkey Saml (Lucy) Ⓗ emp Maytag h 1418 3rd △236-3890
McConnell Eliz G (wid R L) h 1202 Main △236-3329
McConnell Mary E opr Genl Tel r 1202 Main △236-3329
McConnell Paul J Ⓗ farmer h 709 8th △236-4489
McConnell Robt L (Barbara L) 1 supvr Genl Tel h 1423 Spencer △236-4473
McCormick Arlene (wid F E) ofc clk Poweshiek Mut Ins Assn h 1221 West △236-6082
McCoy Joe tchr City Schs r 814 High △236-5860
McCulley Wm H (Margt W) 5 mech Sarver Impl h 631 Pearl
★McCulloch Harold r RD 2 △236-4093
★McCulloch James r RD 4 △236-3829
McCurry Gene H (Joan L) 2 Ⓗ (Three Elms Cafe) dir Chamber of Commerce of Grinnell h 1417 Hobart △236-4726
McCurry Gerald W (Amanda V) 3 Ⓗ dr Maytag h 1103 1st △236-4053
McDaniel Chas E (Minnie) 4 Ⓗ lab Maytag h 707 Summer
McDaniel Lawrence L "Bud" (Carol B) 3 Ⓗ carrier PO h 1221 Prince △236-4137

McDaniel Stuart G aud Genl Tel h 914 High △236-6015
McDonald Alva L (Gladys H) emp Midwest Mtl Stamping h 335 West
McDonald Beatrice E (Mrs E R) crowner Grinnell Shoe r 715 West △236-4302
McDonald Chas N r 1009 Elm
McDonald Elmer R (Beatrice E) 1 Ⓗ (Davis & McDonald) prodn wkr Maytag h 715 West △236-4302
McDonald Margt M r 335 West
McDonald Pauline aide St Francis Hosp r 1008 Pearl △236-3000
McDonald Ruth D mach opr Grinnell Shoe h 1009 Elm
McDonald Wendell B r 335 West
★McDonough Glenn r RD 3 △236-3069
★McDonough H C r RD 3 △236-3845
★McDonough Homer r RD 3 △236-4112
★McDonough Ivan r RD 4 △236-5043
McDOWELL ARTH O (Mildred H) Ⓗ pres & genl mgr McDowell Ins Agcy, v-pres & dir Grinnell Fed Sav & Loan Assn, sec-treas & genl mgr Poweshiek Mut Ins Assn & dir Grinnell State Bk h 1030 East △236-4493
★McDowell Carl R r RD 4 △236-5181
McDowell Dana M (Mildred L) lab City Water Dept h 821½ Broad
McDowell Delpha (wid Wm) h 1139 Hamlin △236-4111
McDowell Florence L (Mrs Wayne) prodn wkr Grinnell Shoe 803 Pearl △236-3794
★McDowell Fred r RD 1 △236-5835
McDOWELL INSURANCE AGENCY INC A O McDowell pres & genl mgr & Clifford L Stovers sec-treas "Lower Cost Ins" 923 Main △236-5060
★McDowell Lyman (Darlene) dr Halstead Trkg Serv res Malcom Iowa
McDowell Mary E (wid R M) Ⓗ h 1505 Reed △236-5541
McDowell Mildred L (Mrs D M) wtrs Wayne's Steak Hse r 821½ Broad
McDowell Warren R (Barbara J) 1 dr Halstead Trkg Serv h 527 West
McDowell Wayne L (Florence L) 2 Ⓗ dr Halstead Trkg Serv h 803 Pearl △236-3794
McElhinney Franny A (wid B W) r 611 Park △236-5151
McElwee James E (Laura M) Ⓗ h 301 Pearl △236-4478
McFadden Effa M h 917½ Broad △236-8752
McFate Orville A (Hattie) h 1421 Reed △236-3600
★McFerren Lyle V prodn wkr Grinnell Gloves res Montezuma Iowa
McGee John R (Viola S) Ⓗ h 1533 3rd
McGee Josephine M (Mrs R M) prodn wkr Grinnell Shoe r 604 Pearl △236-4046
McGee Raymond M (Josephine M) 3 opr Maytag h 604 Pearl △236-4046
McGilvrey Ellen N (Mrs R D) prodn wkr Grinnell Shoe r 603 Pearl
McGilvrey Robt D (Ellen M) 4 prodn wkr Maytag h 603 Pearl
McGinn Neva A (Mrs W M) prodn wkr Grinnell Shoe r 1515 Reed △236-4551
McGinn Wm M (Neva A) Ⓗ custdn Grinnell Col h 1515 Reed △236-4551
McGinnis Jack L (Lela J) 5 Ⓗ lab Rudy Patrick Seed h 401 2nd △236-5998
McGinnis James R (Gertrude B) set up Midwest Mtl Stamping h ss Hwy 6E △236-3484
McGinnis Jerry D plntmn Lang's See Star Dairies r ss Hwy 6E △236-3484
McGinty Richd C clk McNally's Super Valu r 712 Spring △236-4714
McGregor Furniture Co B J Lawler mgr 926-28 Main △236-3650
McGriff Waldo M (Wanda M) Ⓗ h 921 High △236-5157
McGriff Wanda M (Mrs W M) recpt S D Porter r 921 High △236-5157
McGurk Blanche E r 1527 Broad △236-3889
McHenry Ethel E (wid G C) r 1233 Main △236-4432
McHenry Viola R (wid W C) 3 Ⓗ tchr Bailey Pk Sch h 1303 Main △236-4466
★McIlrath Doris cook Newburg Sch res RD 2 Kellogg Iowa
★McIlrath Eliz Mrs res RD 2 Kellogg Iowa △236-3809
McIlrath Hannah Ⓗ h 1114 West △236-4550
★McIlrath Harley r RD 2 △236-5812

McIlrath Nellie G (wid J L) Ⓗ h 1109 Broad △236-4572
McKeag Adrian R (Nellie E) 8 Ⓗ dr Lang's All Star Dairies h 1110 Hamilton △236-5851
McKeag Glenn E student r 1110 Hamilton △236-5851
McKeag Lydia (wid James) h 933 Summer △236-3831
McKeag Marlin L USN r 1110 Hamilton △236-5851
McKean Marjorie B (Mrs W H) (Midway) r 1504 Elm △236-3689
McKean Walter H (Marjorie B) 1 Ⓗ (Midway & Ben Franklin Store) h 1504 Elm △236-3689
McKee Sadie C Ⓗ h 510 High △236-3385
McKEY JOHN R (Louise V) Ⓗ (McKey & Wee) h 1212 6th △236-3215
McKey Jos R student r 1212 6th △236-3215
McKEY & WEE (John R McKey & Arth Wee) home & auto sups 915 Main △236-4021
McKibben Wm T (Eliz P) 2 Ⓗ prof rGinnell Col h 1410 Elm △236-4061
McKnight Eliz (wid H T) Ⓗ r 524 High △236-5876
★McLAIN MAYNARD L (Frances H) pres Poweshiek Mut Ins Assn res Brooklyn Iowa
McManus Craig (Charlotte) student h 1409 6th
McMeekin James h 505 6th △236-4197
McMeekin Robt J (Clara L) Ⓗ mech Grinnell Impl Store h 402 8th △236-3476
McMillan Robt W (Marjorie M) 3 asso prof Grinnell Col h 1131 Park △236-6221
McMullin Roger W reporter Herald-Register Publg r 608 High △236-4001
★McMullin Thelma D tchr Cooper Sch res Brooklyn Iowa
McNally Edw W (Mildred C) 1 Ⓗ (The Longhorn & McNally's Super Valu) h 1427 West △236-3398
McNally James C (Vera L) Ⓗ (The Longhorn & McNally's Super Valu) h 908 East △236-4197
McNally Michl student & announcer Radio Sta KGRN r 908 East △236-4197
McNally Paul C student r 1427 West △236-3398
McNally Wm E student r 1427 West △236-3398
★McNally's Packing Co RD 4 △236-5466
McNally's Super Valu (J C & E W McNally) 1021 Main △236-3166
McNamara Martin Ⓗ heavy equip opr h 31 Lakeside Mobile Home Pk
McNeal Aletha C dir of social welfare Co Welfare Dept h 923½ Main △236-5897
McNeal Chas E r 923½ Main △236-5897
McNeal John (Lillian) Ⓗ h 1207 West △236-4128
McNeal Mabel (wid Roy) Ⓗ nurse Community Hosp h 1002 Chatterton △236-3846
McNeal Paul T (Felicia I) Ⓗ (McNeal Radio & TV) h 1524 6th △236-5236
McNeal Radio & Television (P T McNeal) 818 5th △236-5445
McNurlen Lois M (wid J A) 1 Ⓗ (Model Lunch Rm) h 906 Pearl △236-5622
McWilliams Lester L (Mae E) shopmn Ahrens Mfg h B1 Tiny Acres
★Meacham Alf r RD 1 △236-3252
Meacham Hugh A (Hazel I) Ⓗ h 928 Summer △236-3552
Meacham Lois C Mrs serv bur asst Grinnell Col r RD 1 △236-3252
Meek Kenneth R (Juanita C) 2 Ⓗ rep State Farm Ins Cos h 1324 Reed △236-5420
Meek Sally A key punch opr Genl Tel h 1324 Reed △236-6495
★Meeker Earl R (Esther) agt REA Exp res La Grand Iowa
Meeker's Grinnell Laun-Dry Cleaners (Mrs Joan Hager) 1019½ Broad △236-4278
Meeker's Washere (Mrs Joan Hager) self serv ldry 1019½ Broad △236-4278
Mehlert Donald W (Frances R) slsmn h 700 Elm △236-3503
Meier Clara L (wid A H) Ⓗ h 927 Spring △236-5661
Melde Judith A mach opr Grinnell Shoe r 903 Pearl △236-6267
Meldrem Maude E (wid C A) h A1 Tiny Acres △236-3871
★Meldren Rosetta Mrs clk Penney's r RD 4
Mendoza Guillermo (Olivia C) 2 Ⓗ prof Grinnell Col h 1428 East △236-5542
Menges Mabel (wid Lester) bkpr McGregor Furn h 1526½ Broad △236-3595
★MEREDITH CONSTRUCTION CO (Donald L Meredith) RD 3 △236-6224

★MEREDITH DONALD L (Carolyn S) (Meredith Constn Co) h RD 3 △236-6224
★Meredith Geraldine typist Genl Tel res Kellogg Iowa
★Meredith Irving r RD 3 △236-4297
★Meredith Larry R tchr City Elem Schs res Searsboro Iowa
★Meredith Lois K ofc sec Genl Tel res Searsboro Iowa
★Meredith M Gene sr acctg clk Genl Tel res Searsboro Iowa
Methodist Church G S Bruland pastor 933 Park △236-5755 & ofc 916 5th △236-3757
Meyer Kath M Mrs hostess Grinnell Col r same △236-6181
Meyer Richd D (Nancy H) 4 emp Grinnell Col h 1127 Summer △236-5461
★Meyer Wesley D r RD 4 △236-4914
Meyers Allen clk United Food Store r 1409 6th
Meyers Louise A (wid P P) Ⓗ h 1214 Broad △236-4301
Mickey Bertha A (wid G B) Ⓗ h 614 Main △236-4032
★Middlemas Grace sec Marie A Lewis Aux John R Lewis Canton No 59 IOOF r RD 2 △528-3201
Midway (W H & Mrs Marjorie B McKean) yd gds & children's clo 905 Main △236-3670
Midwest Mineral Products Co (M E Scandrett) feed 809 High △236-3888
Mielak Clifford J (Mildred O) 5 Ⓗ supvr Genl Tel h 317 4th △236-4405
Mielak Mildred O (Mrs C J) aide St Francis Hosp r 317 4th △236-4405
Mikel Harvey (Vera) Ⓗ h 1408 West △236-4720
★Mikel Harvey Jr r RD 3 △236-5642
★Mikel Wilford r RD 3 △236-5094
Mikelson Richd K (Claudette M) 2 Ⓗ slsmn h 1216 Reed △236-4237
Mikles Darrell C (Nancy A) 2 Ⓗ formn Grinnell Shoe h 1713 7th △236-4983
Mikles Doyle W (Marjorie M) 1 Ⓗ servmn Brim's Skelly Serv h 1813 7th △236-5615
Milburn Donald W (Joan O) 3 Ⓗ meat ctr United Food Mkt h 1432 East △236-5409
Milburn F Alpha (wid P E) Ⓗ h 535 Broad △236-3814
Mildred's Beauty Shop (Mrs Mildred M Wilson) 827 Prince △236-4294
Milfong Robt G h 1122 Reed
Milhollin Myran B (Teresa) Ⓗ emp Maytag h 1608 6th △236-4441
MILL HARRY W (Arlene F) 2 Ⓗ (Mill's Color Wheel) h 1010 Fairfield △236-4030
MILL'S COLOR WHEEL (Harry W Mill) pnt 813 4th △236-3344
Miller Alberta K (Mrs D E) cook Sr HS r 1310 East △236-5387
Miller Bertha h Edwards Hall (Mayflower Home) △236-6151
Miller Dolph E (Alberta K) 1 Ⓗ (Miller & Lindhorst Co) h 1310 East △236-5387
Miller Ella Mrs Ⓗ cash Grinnell Cab h 529 High △236-5678
Miller Fred C (Lizzie C) Ⓗ h 626 East
Miller Geo (Blanche A) Ⓗ h 826 East △236-4970
Miller Harry E (Leana L) Ⓗ dr McGregor Furn h 622 Reed △236-6202
Miller James H (Dorothy E) 5 Ⓗ city councilmn 4th Ward & barber shop 929 Main h 1025 1st △236-4234
Miller Lizzie C (Mrs F C) back shoe wkr Grinnell Shoe r 626 East △236-4553
Miller Norlan A (Pauline M) state inspr of weights & measures h 1120 Broad △236-4089
Miller Roger student r 1222 Broad △236-4694
Miller Warren R (Eleanor I) 2 Ⓗ electn Iowa Sou Utils h 1400 Prince △236-4966
Miller & Lindhorst Co (D E Miller & C H Lindhorst) genl contrs 1310 East △236-5387
Millgate Marilyn L ofc sec L B Pedersen h 827½ Broad △236-6031
Milligan Anna O (Mrs T E) graduate nurse St Francis Hosp r 915 Pearl △236-5936
Milligan T Edw (Anna O) atndt Hueffner's Oil h 915 Pearl △236-3936
★Mills Donna M clk Genl Tel res Gilman Iowa
Mills Ruth E (wid R T) h 822½ 5th △836-3308
Minear Betty J (Mrs R L) dental asst F I Molsberry r 711 Reed △236-6241
Minear Fred (Martha A) Ⓗ h 607 5th △236-3457

Minear Lloyd W (Thelma E) Ⓗ ptsmn Grinnell Impl Store h 1517 8th ♙236-4582
Minear Ronald L (Betty J) 1 equip opr State Hwy Comn h 711 Reed ♙236-6242
Miner Arth E (Nancy L) 1 drftsmn State Hwy Comn h 206 6th ♙236-4424
Mintle Earl (Nona) Ⓗ h 1028 Summer ♙236-5334
★Mintle Guy r RD 3 ♙236-4844
Miracle Equipment Co Claude Ahrens pres, Paul Ahrens v-pres & Mrs Ruth W Clark sec-treas playground equip sls ss Hwy 6W ♙236-4000
Mitchell Alta L (Mrs Geo) prodn wkr Grinnell Shoe r 712 Pearl ♙236-5459
MITCHELL BEN A (Jeanine M) 2 Ⓗ mgr Mitchell Mtr h 1115 Main ♙236-4167
★Mitchell Berneice Mrs clk Penney's res Montezuma Iowa
MITCHELL BROADCASTING CO INC Forrest J "Frosty" Mitchell Jr pres oprs of Radio Sta KGRN "1410 On Your Dial" & Radio Sta KNIA, Knoxville Iowa Home Ofc 909½ Main ♙236-6106
Mitchell Danielle clk Genl Tel h 722 Broad ♙236-4203
Mitchell David C (Eleanor I) 1 Ⓗ prodn wkr Vernon Co h 320 11th ♙236-3591
Mitchell Dianne C student r 320 11th ♙236-3591
Mitchell Earl A (Panline R J) slsmn h 924 West ♙236-4679
Mitchell Eliz Ⓗ tchr Sr HS h 1328 8th ♙236-6279
★Mitchell Ernest (Evelyn) dr Halstead Trkg Serv res Brooklyn Iowa
MITCHELL FORREST J "FROSTY" Jr (Joan D) 3 Ⓗ pres Mitchell Broadcasting Co, genl mgr Radio Sta KGRN & dir Chamber of Commerce of Grinnell h 1625 Park ♙236-6362
MITCHELL FRANK B (Olga J) 1 Ⓗ pres & treas Mitchell Mtr Co h 715 9th ♙236-3947
Mitchell Geo (Alta L) 1 Ⓗ section hd Rock Island RR h 712 Pearl ♙236-5459
Mitchell Hannah M (wid Louis) Ⓗ h 640 Elm ♙236-3601
Mitchell Howard I (May E) Ⓗ h 416 Park ♙236-5577
Mitchell James L (Marilyn J) 2 bodymn Mitchell Mtr h ss Hwy 6W ♙236-4041
Mitchell Jeanine (Mrs B A) aide St Francis Hosp 1115 Main ♙236-4167
Mitchell Lewis r 712 Pearl ♙236-5459
MITCHELL MOTOR CO INC Frank B Mitchell pres & treas, Mrs Olga J Mitchell v-pres & sec, Ben A Mitchell mgr & Wm C Werneburg pts mgr auth Buick & Pontiac sls & serv 1026 Main ♙236-3145
MITCHELL OLGA J (Mrs F B) v-pres & sec Mitchell Mtr Co r 715 9th ♙236-3947
Mitchell Raymond L (Saundra K) 1 mech Grinnell Impl Store h 1120 Spring ♙236-6037
Mitchell Robt T (Cecile) Ⓗ farmer h 1735 10th ♙236-3424
★Mithelman A Bernice (Mrs C E) (Bernice's Candies) r 2031 4th ♙236-4809
Mithelman Claire E (A Bernice) 3 Ⓗ (Bernice's Candies) h 2031 4th ♙236-4809
Mithelman Connie student r 703 Main ♙236-6492
Mithelman Fred J (Carolyn L) Ⓗ h 1802 8th ♙236-4410
Mithelman Josie (wid Herman) h 703 Main ♙236-6492
★Mithelman L J Construction Co r RD 4 ♙236-4194
Mithelman Mary (wid W M) r 1019 Summer ♙236-3419
Mizner Margt E (wid Adam) Ⓗ prodn wkr Grinnell Shoe h 1031 Spring ♙236-5923
Model Lunch Room (Mrs Lois M McNurlen) 927 Main ♙236-3350
Modernistic Beauty Salon (Mrs Lucille A Ahrens) 1005 Broad ♙236-3089
Molison Wilbur C (Miriam M) Ⓗ farm mgr, pres Grinnell-Newburg Community Sch Dist Bd of Educn & dir Grinnell State Bk h 1717 Main ♙236-3686
Molsberry Frank I (Connie M) 3 Ⓗ dentist 1109 West ♙236-6174 h 1429 Park ♙236-4073
Molsberry Irene (wid W I) h 1422 Broad ♙236-3964
Monroe Clifford C (Nellie R) 3 Ⓗ inspr State Hwy Comn h 105 6th
Monroe Hotel (H L & Mrs Doris Currier) 802 Park ♙236-3163
★Monroe Sydney Mrs nurse Community Hosp res Toledo Iowa
Monson Ruby C (wid J C) 1 case wkr Co Welfare Dept h 813 1st ♙236-3910
Montgomery Hall (Mayflower Home) 624 Broad
Montgomery Hugh R (Ada E) Ⓗ wtchmn Grinnell Col h 1222 6th ♙236-4332

Montgomery Royal J (Helen) h Montgomery Hall (Mayflower Home) △236-6151
Moore Allie r 1017 East △236-4959
Moore Clara E r 707 Summer
★Moore Donald r RD 3 △236-4836
Moore Evelyn E (Mrs T M) aide Community Hosp r 521 High △236-5064
★Moore Guilford r RD 4 △236-4469
Moore Harlan (Margt) 1 Ⓗ hlpr Caughey Fertilizer h 429 8th △236-5277
Moore Howard E (Mildred) 2 Ⓗ mgr DeKalb Hatchery h 1124 3rd △236-4212
Moore Howard E Jr USN r 1124 3rd △236-4212
Moore Raymond W (Mary J) 2 Ⓗ equip opr City St Dept h 1432 Davis △236-4838
★Moore T J r RD 4 △236-3862
Moore Terry J student r 521 High △236-5064
Moore Thos M (Evelyn E) dr City Fire Dept h 521 High △236-5064
Moore W Terrence phys educn asst Grinnell Col r 528 9th △236-4596
Moore Willis G (Vivian) 1 Ⓗ dr Miracle Equip h 104 Main △236-4907
Moore Willis G Jr (Monica S) 2 mech Onthank Body & Fender Shop h 102 Main △236-5970
Moorman Feed C L Mullins mgr 1018 Washington △236-5637
Morgan Edna P (wid G L) Ⓗ nurse St Francis Hosp h 1625 6th △236-5985
Morgan Mabel Ⓗ h 808 Reed △236-4965
Morrell John & Co J H Shaw buyer meat pkrs 101 West △236-4353
★Morrison Donald E r RD 4 △236-4113
★Morrison Harry r RD 4 △236-5272
Morrison Junior W (Margt) (Morrison Wldg) h RD 2 △236-3367
★Morrison Laverne r RD 4 △236-5177
Morrison Lewis A (Mildred L) 2 Ⓗ slsmn Moorman's Feed h 1403 Elm △236-5659
Morrison Lloyd F (Edna V) Ⓗ h 1109 Main △236-5707
Morrison Lula (wid John) Ⓗ h 508 5th △236-3630
Morrison Margt (Mrs J W) aide St Francis Hosp & sec Aerie No 2545 FOE Aux r RD 2 △236-3367
Morrison Mildred L (Mrs L A) aide St Francis Hosp r 1403 Elm △236-5659
★Morrison Robt r RD 4 △236-3675
Morrison & Shults Manufacturing Co Sharp Lannom pres, Mrs Dorothy Lannom v-pres, C A Thompson sec & P R Brink treas glove mfrs 733 Broad △236-5310
Morrison Welding (J W Morrison) 1016 Penrose △236-3589
Morrison Willie (Cleo V) Ⓗ h 603 West △236-3526
Morrow Randall T Ⓗ inspr Maytag h 431 Spring
Mortensen Dale (Anna M) 5 Ⓗ bldg contr 1139 Spencer △236-4663 h same △236-4663
Moss Theron C student r 931 West △236-6355
Motor Clinic (D E Elliott) 615(r) 4th △236-6291
Mott Blanche B (wid J L) h 1126 Broad
Mott Russell L (Dolores G) 2 mgr Thermogas Co of Grinnell h 811 8th △236-4428
Mouchka Harold W (Maxine) 1 Ⓗ dr Thermogas h 1404 Prairie △236-4058
Mouchka Maxine (Mrs H W) ofc clk Farmers Mut Reinsurance r 1404 Prairie △236-4058
Mowitt Geo R (Ruth D) Ⓗ servmn Iowa Sou Utils h 515 Broad △236-3616
Mowitt Ruth D (Mrs G R) mach opr Grinnell Gloves r 515 Broad △236-3616
Moye Constance Mrs h Montgomery Hall (Mayflower Home) △236-6151
Moyer Beverly J (Mrs H E) bkpr Grinnell Bev r 324 East
★Moyer Francis r RD 4 △236-4789
Moyer Harold E (Beverly J)2 Ⓗ h 324 East
Moyer John J (Mildred B) Ⓗ h 708 Elm △236-3404
Moyer Mildred B (Mrs J J) ldry wkr St Francis Hosp r 708 Elm △236-3404
Moyer P Allan (Patricia A) 3 Ⓗ constn wkr h 812 Harrison △236-6065
Moyer Roger K atndt Deep Rock Serv Sta r 708 Elm △236-3404
Moyle B S (Lenora) h Pearson Hall (Mayflower Home) △236-6151

★Muckler Irvin r RD 2 △236-4184
★Muckler Lyle r RD 2 △236-5306
★Mulder Ben sls mgr Poweshiek-Jasper Farm Serv res Sully Iowa
Mulford Chas L (Mary A) instr Grinnell Col h 1107 Park △236-5286
MULLIN-KILLE COMPANY (Robert Morton Baldwin, Sara Mullin Baldwin & Charlotte V Kille) World's Finest City Directory Service Home Office 69 W Main (PO Box 469) Chillicothe Ohio △PRospect 3-2157
Mullin Cleo L (Colleen E) 1 whse mgr E Kirkpatrick Trk Lines & mgr Moorman Feed h 1615 7th △236-4643
Mullins Colleen E (Mrs C L) bkpr E Kirkpatrick Trk Lines r 1615 7th △236-4643
Mullins Edgar R Jr (Julia M) 2 asso prof Grinnell Col h 1105 Park △236-5478
Mullins Gift Shop (R H & Mrs Esther Auman) 808 5th △236-4757
Mullins James H (Clarice) 2 Ⓗ bldgs & grounds supt City Schs h 428 8th △236-4120
Mullins Jesse E (Myrtle F) Ⓗ h 433 West △236-5241
Munger Earle (Marguerite) h Montgomery Hall (Mayflower Home) △236-6151
Muntzel Bertha L (wid Adolph) h 1415 11th △236-5281
Murphy Dana C r 812 1st △236-3414
Murphy Farrell E (Edith I) Ⓗ (Tiny Acres Roller Rink) h ns Hwy 6W △236-5874
Murray Allen P (Dorothy L) 2 mgr Saga Food Serv h 1030 High △236-3657
Murray Grace Ⓗ asst Stewart Lib h 812 8th △236-5929
Murray Mabel ofc sec J F Bierman r 812 8th △236-5929
Muschick Wm W (Marie E) Ⓗ h 311 4th △236-5662
Mushrush Roy S (J Marjorie) Ⓗ inspr State Hwy Comn h 601 10th △236-4579
Musmaker David D inspr State Hwy Comn h 831½ Broad △236-6423
★Mussel Dennis K (Patricia K) hlpr Farmer Sls res Chelsea Iowa
★Mussel Vernon (Dorothy E) mech Farmer Sls res Chelsea Iowa
Myers Cecil S (Bess A) Ⓗ h 1120 Main △236-4006
MYERS JAMES E "JIM" (Treva O) 2 Ⓗ sec-treas H&M Tire Serv & H&M Apco Serv h 409 13th △236-4816
Myers Ray G (Cheryl G) Ⓗ clk PO h 309 East △236-4244
Myers Wm G Ⓗ r 1827 6th △236-5167
★Nagel Hereford Farms RD 3 △236-5688
★Nagel Herman r RD 3 △236-5688
★Nash R Jay (Leona) sls mgr Grinnell Gloves h RD 1 △236-5310
Nathnagel Marvin A (Delores J) sec-treas Genl Tel Co of Iowa h 1315 Park △236-4855
Nay Pearl M (wid I S) Ⓗ h 1116 Spring △236-5074
Naylor Claude V Ⓗ h 1126 Ann △236-5053
NEBERGALL DONALD C (Shirley W) 2 Ⓗ asst cash Poweshiek Co Natl Bk h 514 14th △236-3275
NEEDHAM JOHN H (Doris) 3 Ⓗ (Claire's Clnrs) h 911 Reed △236-4406
Neff Alice P bkpr Mitchell Mtrs r 916 6th △236-3857
Neff Eva (wid Frank) r 1018 East △236-4959
Neff Mary E aide St Francis Hosp r 916 6th △236-3857
Neff Robt L (Wanda G) 3 emp Rempp Mtr Pts h 402 4th
Neff Wm H "Sam" slsmn Mitchell Mtrs h 916 6th △236-3857
Neighbors Albert L (Elsie M) 1 Ⓗ admtve asst Genl Tel h 1425 Reed △236-3248
Neighbors Barbara A (Mrs H W) teller Poweshiek Co Natl Bk r 612 11th △236-3461
Neighbors Elsie M (Mrs A L) tchr Cooper Sch r 1425 Reed △236-3284
Neighbors Gladys N (Mrs H W) cook Bailey Pk Sch r 324 11th △236-5720
Neighbors Hobart W (Gladys N) 1 Ⓗ prodn wkr Maytag h 324 11th △236-5720
Neighbors Howard W (Barbara A) 1 Ⓗ clk PO h 612 11th △236-3461
★Neister Colleen cook Davis Sch r RD 3 △236-4076
Neister Ethel L Ⓗ designer Bates Flowers h 1825 9th △236-5911
Nelson Ada S Mrs Ⓗ h 1002 West △236-3412
Nelson Jeanie (wid Selmer) h 720 Broad

Nelson Miriam (wid J L) h Pearson Hall (Mayflower Home) △236-6151
Neufang Gordon A Jr (Loraine H) 2 Ⓗ instr Grinnell Col h 512 10th △236-6378
Nevill Wm A 2 Ⓗ asso prof Grinnell Col h 506 14th △236-5474
Newcomer Bertha (wid C J) Ⓗ h 1421 Spencer △236-3895
★Newcomer Frank H r RD 3 △236-4651
Newman Edw J (V Louise) 1 ctr Grinnell Gloves h 501 High
Newton John L (Gertrude I) Ⓗ h 1417 6th △236-4311
Newton Leonard E (Marjorie B) Ⓗ h 1427 Elm △236-5394
Nichols Lorene Mrs 2 wtrs Dixie Inn h B3 Tiny Acres
★Nicholson Daisy Mrs kitchen wkr St Francis Hosp res Malcom Iowa
Niemants Donald W (Dorothy I) 1 Ⓗ electn h 1816 5th △236-4831
Niemants Dorothy I (Mrs D W) asst to sec Grinnell-Newburg Community Sch Dist Bd of Educn r 1816 5th △236-4831
★Niester Delmar r RD 3 △236-4076
Niester Irene M (wid C P) Ⓗ h 1409 Hobart △236-5080
★Nikkel Edw r RD 4 △236-3856
Nikkel John A (Edith D) 4 Ⓗ mason h 22 Lakeside Mobile Home Park
Ninder James L (Patricia) 3 plntmn Donaldson's h 1025 Reed
Niner Roy P (Lois I) mech Grinnell Impl Store h 808 Prince △236-6212
Niswander Edith (wid Walter) r 820 East △236-4811
Nixon Stanley W (Grace L) 4 Ⓗ eng Genl Tel h 1617 10th Av Pl △236-3258
Noble Beth W prof Grinnell Col h 1515 Broad △236-4103
Noel Eva L (Mrs Wilbur) (Eva's Beauty Salon) r 1405 4th △236-4815
Noel Helen B (Mrs W H) cash P&M Cafe r 514 Park △236-5270
Noel Wilbur (Eva L) 2 Ⓗ (Noel's Cafe) h 1405 4th △236-4815
Noel Wm H (Helen B) Ⓗ opr Maytag h 514 Park △236-5270
Noel's Cafe (Wilbur Noel) ns Hwy 6W △236-7808
Nollen Louise B (wid J S) h 916 7th △236-3266
Nollen Pearl H (wid H S) r 1527 Broad △236-3889
Norman Doris (wid A W) Ⓗ h 711 Pearl △236-5608
Norris Apartments 1029½ 4th
Norris Chas R (Lois E) 2 Ⓗ (Bailey Pk Sinclair Serv) h 922 Center △236-5512
Norris Dudley D (Marilyn A) 2 tchr Sr HS h 1600 Summer △236-5523
Norris Esther R (wid S H) Ⓗ tchr Jr & Sr HS h 1209 Elm △236-5295
NORRIS FERNE H (Mrs G W) (Grinnell Travel Cen) r 1402 4th △236-4675
Norris Geo W (Ferne H) 3 Ⓗ slsmn h 1402 4th △236-4675
NORRIS & HAYS (Max M Hays & Bernard F Schmitz) propane gas, appls, plbg & htg fixtures & sups, air condg, plbg & htg contrs, Norge gas & elec appls 925 Broad △236-3160
Norris Kenneth L (Pearl) 2 Ⓗ clk PO h 323 Broad △236-4196
Norris Paul R (Mae W) Ⓗ h 1303 Park △236-4532
★NORRIS R W "JACK" (Edith M) (Grinnell Transport) res RD 1 Gilman Iowa
Norris Raymond L (Esther) Ⓗ h 1219 West △236-4509
North Food Market (W E Ahrens) 915 Broad △236-3186
North James R (Jacqueline K) 1 eng asst Genl Tel h 1109 Broad △236-4607
Northside Friends Church Kenneth Headland pastor 1110 West
Northwestern Mutual Life Insurance Co G L Duke dist agt Reinsurance Bldg △236-4950
Norton Bessie r 1005 High △236-6080
Norton R Homer (Margt) 1 Ⓗ prof Grinnell Col h 823 East △236-3632
Novgorodoff Eug (Ellen) 2 traffic eng Genl Tel h 1837 6th △236-6444
Nuckolls Bessie U (wid R F) Ⓗ h 1221 Broad △236-3893
Nye Clara (wid F E) h Pearson Hall (Mayflower Home) △236-6151
OK RUBBER WELDERS (Wm W "Bill" Martin) new & used tires & recapping 804 Commercial △236-3420
★Oak Grove Parsonage RD 1 △236-5631

O'Brien Anna E Ⓗ bkpr North Food Mkt h 918 Spring △236-5745
★O'Brien Doris Mrs aide Community Hosp res Kellogg Iowa
O'Brien Jack P (June M) 2 Ⓗ atndt Hueffner's Oil r 633 Park △236-4859
O'Brien Josephine M (wid J A) Ⓗ kitchen wkr Grinnell Col h 633 Park △236-4859
O'Connor Eliz G (Mrs M O) tchr Parker Sch r 1404 Broad △236-4157
O'Connor Martin O (Eliz G) 1 Ⓗ v-pres C W DeLong & Sons & dir Chamber of Commerce of Grinnell h 1404 Broad △236-4157
Oelke Mary Mrs h Edwards Hall (Mayflower Home) △236-6151
Oelke Wm C (Martha J) Ⓗ prof Grinnell Col h 1427 10th △236-4653
Ogan Lois M (Mrs R W Jr) mach opr Grinnell Shoe r 1211 Spring △236-5944
Ogan Ralph W Jr (Lois M) 3 city policemn h 1211 Spring △236-5944
Oglesbee Robt L (Sharon K) USA h 812 Elm
Oglesbee Sharon K (Mrs R L) ofc sec Grinnell Col r 812 Elm
O'Hara Bessie E (wid T E) r 502 Park △236-5042
O'Hara Clyde N (Roxie E) Ⓗ receiver Maytag h 626 Prairie △236-3320
O'Hara Hazel L (Mrs P E) prodn wkr Grinnell Shoe r 502 Park △236-5042
O'Hara Paul E (Hazel L) Ⓗ shear opr Donaldson's h 502 Park △236-5042
★O'Hara Richd E (Shirley) h RD 3 △236-6407
★O'Hara Shirley (Mrs R E) ofc sec City Mgr r RD 3 △236-6407
Ohland John C (Lenora M) Ⓗ jan J R Parish h 1419 Spencer △236-3562
Ohland Lenora M (Mrs J C) nurse J R Parish r 1419 Spencer △236-3562
Olds Eldon J (Wilma T) Ⓗ (Grinnell Feed & Grain Co) h 1520 Main △236-3048
Oliver Arth E (Darla J) emp Van Wechel Mtr Sls h 511 4th
Oliver Denvil M (Doris) 1 Ⓗ section hd Rock Island RR h 312 2nd △236-5636
Oliver Denvil M Jr (Sharon G) 1 sander Maytag h 1620 4th △236-4138
Oliver Wm E Ⓗ h 224 West △236-6451
Oliver Wm R r 312 2nd △236-5636
Olsen Kenneth L (Marjorie E) 3 Ⓗ tchr Sr HS h 1714 10th Av Pl △236-4820
Olsen Marjorie E (Mrs K L) tchr Parker Sch r 1714 10th Av Pl △236-4820
Olson C LaVerne (Evelyn A) 4 Ⓗ dr hlpr Queen & Olson h 1627 7th △236-5881
Olson Carl M (Blanche V) Ⓗ custdn Grinnell Col h 1433 Penrose △236-3304
Olson Ellen E (wid J C) Ⓗ h 904 East △236-3347
Olson Fern B ofc clk Heisel Realty & Ins r 904 East △236-3347
★Olson Jesse r RD 3 △236-4259
★Olson Judy ofc sec Elm Sch Prins r RD 4 △236-3953
Olson Larry E (Phyllis A) mntnce Grinnell Col h 832 High △236-5978
★Olson Merle P (Melba) v-pres Grinnell Ins Agcy res Dysart Iowa
Olson Myles C (Beulah E) 4 Ⓗ plbr h 404 West △236-4067
OLSON OMAR L (Helen S) Ⓗ (Queen & Olson) h 1326 Elm △236-4208
Olson Wayne A (Donna P) drftsmn Miracle Equip h 415 8th △236-5895
★Oltrogge Eldon r RD 3 △236-3020
★Oltrogge Louis r RD 3 △236-4452
Oltrogge Roberta R (Mrs Wm Jr) mach opr Grinnell Shoe r 717 Pearl △236-3874
★Oltrogge Walter H res RD 1 Malcom Iowa △236-4674
Oltrogge Wm Jr (Roberta R) Ⓗ groundmn Maytag h 717 Pearl △236-3874
Oltrogge Wm P (Gayle N) Ⓗ farmer h 828 Park △236-5552
Onthank Body & Fender Shop (M P Onthank) 821(r) Main △236-3859
Onthank Dorothy K (wid P L) clk E R Small h 404 West △236-6002
★Onthank Edw r RD 3 △236-6397
Onthank Marion P (Harriett E) 1 Ⓗ (Onthank Body & Fender Shop) city councilmn 1st Ward h 1412 10th △236-5739
★Opdahl Peter r RD 3 △236-5856
ORR CARL (Joan M) Ⓗ (Carl Orr Whse & Stge) pres All Star Enterprises & mgr Lang's All Star Dairies & All Star Dairy Foods h 1332 Spencer △236-4627
Orr Carl Warehouse & Storage (Carl Orr) 814 Commercial

Orr Grace D (wid W H) h Pearson Hall (Mayflower Home) △236-6151
Orr Joan M (Mrs Carl) v-pres & treas All Star Enterprises & ofc sec Lang's All Star Dairies r 1332 Spencer △236-4627
★Osborn John S Jr r RD 4 △236-5567
★Osborn Lavina tchr Bailey Pk Sch r RD 4 △236-5567
Osborn Lester W (Vera R) Ⓗ setup Grinnell Impl Store h 1819 8th △236-3371
Osborn Margt R (Mrs R W) recpt J C DeMuelenaere & H R Light Jr r 1852 4th △236-3726
★Osborn Raymond r RD 1 △236-3983
★Osborn Roger K setup Grinnell Impl Store r RD 2
Osborn Robt W (Margt R) 1 Ⓗ researcher Maytag h 1852 4th △236-3726
Osborn Vera R (Mrs L W) tchr Parker Sch r 1819 8th △236-3371
Osborn Wm J (Eliz M) Ⓗ supt City St Dept h 505 Broad △236-3478
Osland Barbara J IBM opr Grinnell Shoe r 925 Chatterton △236-6259
★Osland Kenneth r RD 2 △236-5767
Osland Marion Ⓗ h 925 Chatterton △236-6259
Osland Norman A (Betty A) 1 accnt Genl Tel h 1227 Main △236-6038
★Osland Wilbur r RD 3 △236-5675
Ostrom Florence (wid Arth) r 1017 East △236-4959
★Otcheck A F "Gus" r RD 1 △236-5342
Otcheck Russell N (Helen E) 3 Ⓗ (Russ Tavern) h 1422 Spring △236-4098
Ott Caldona M hsekpr St Mary's Rectory r same △236-5289
Otto Eloise M (Mrs R E) clk George & Rolf Hdw r 404 Broad △236-4981
Otto Robt E (Eloise M) 3 Ⓗ mntnce Grinnell Col h 404 Broad △236-4981
Ousley Helen M (Mrs R E) ofc sec to pres Genl Tel r 1208 Reed △236-5833
Ousley Robt E (Helen M) Ⓗ accnt Genl Tel h 1208 Reed △236-5833
P&M Cafe (M A Masteller) 825 Main △236-3538
Packer John W (Charlotte J) 2 Ⓗ eng Mid-West Utils h 7 Lakeside Mobile Home Pk
Pagel Ward L (Emma B) h 411 Spring
Paine Dorothy D Ⓗ tchr Fairview Sch h 523 Broad △236-3951
Paine Ruth r 523 Broad △236-3951
Paisley James W (Wynona E) 3 podiatrist 1006 Main △236-5992 h 1332 West △236-6246
Palmer Elsie M Mrs Ⓗ clk Ben Franklin Store h 1427 Prince △236-3677
★Palmer Geo W r RD 3 △236-6482
Palmer H Phillip mgr Caughey Fertilizer Co & Kearney Coal & Feed h 1305 Broad
Palmer House Apartments 932 Park △236-3211
★Palmer Kenneth r RD 1 △236-3269
Palmer Michl A mech VanWechel Mtr Sls r 1427 Prince △236-3677
Palmer Robt R 2 emp Farmers Mut Reinsurance h 1507 Summer △236-4696
★Palmer Virgil E r RD 2 △236-5297
★Palmer Walter A r RD 3 △236-6427
Parish Bessie R (wid E S) h 1016 5th △236-5139
Parish Celia C student r 8 College Pk Rd △236-3628
Parish & Cram Refrigeration (P R Parish & L L Cram) 800 Commercial △236-5366
Parish John R (Eliz C) 2 Ⓗ phys 937 Broad △236-5410 h 8 College Pk Rd △236-3628
Parish Laura A (wid O F) h 822½ 5th △236-5823
Parish Paul R (Alice D) Ⓗ (Parish & Cram Refrign) h 923 Prairie △236-3004
Park Ruth h Edwards Hall (Mayflower Home) △236-6151
Park Street House (Grinnell College) 1014 Park △236-6310
★Parker Cliff r RD 1 △236-4380
★Parker Donald L r RD 3 △236-3045
Parker Clovis N (Mrs H J) dr City Schs Cafeteria r 619 State
Parker Harvey J (Clovis N) 1 Ⓗ h 619 State
★Parker James D rodmn State Hwy Comn r RD 3
Parker Linda student r 834 Reed △236-5712

Parkhurst Mary L (wid K D) r 703 1st △236-3082
★Parmenter Beverly J typist Genl Tel res Gilman Iowa
Parmley Belva V (wid C A) Ⓗ maid Grinnell Col h 1816 7th △236-4275
Parmley Carrie B (wid Olen) Ⓗ h 311 6th △236-4847
★Parmley Danl r RD 3 △236-5019
★Parmley Elmer L r RD 2 △236-5396
★Parmley Hollis r RD 2 △236-4176
★Parmley Marlene K ofc sec Genl Tel r RD 2
Parrott Blanche L (Mrs J C) clk Midway r 703 7th △236-3216
Parrott J C (Blanche L) Ⓗ (Sanitary Barber Shop) h 703 7th △236-3216
Parrott Verleen B Mrs 4 Ⓗ info asst Farmers Mut Reinsurance h 1118 3rd △236-3855
★Parsons Harold E barber M R Stanford res Barnes City Iowa
Pasch John F Ⓗ (Pasch Trans & Stge) h 630 Prairie △236-5885
Pasch Transfer & Storage (J F Pasch) 804 Main △236-3390
Patrick Rudy Seed Co J E Winchell mgr 829 Spring △236-5379
Patten John E (Della M) Ⓗ trk dr h 1023 West △236-5800
Patten Larry D (Linda L) 1 lab h 711 Elm
Patten Norma J (Mrs Wilbert) prodn wkr Grinnell Shoe r 805½ Commercial
Patten Paul E (Rose E) Ⓗ opr City Sewage Plnt h 1119 Summer △236-5919
Patten Wilbert (Norma J) 2 h 805½ Commercial
★Paul Alf r RD 1 △236-5725
★Paul Don r RD 3 △236-6078
Paul Gerald E (Elsie) Ⓗ USN h 9 Lakeside Mobile Home Pk △236-6257
Paul Gordon R (Evelyn M) 1 Ⓗ lino Herald-Register Publg h 1522 Prince △236-5338
★Paul Keith r RD 3 △236-3353
Paul Kenneth H (Betty J) 3 Ⓗ ship clk h 927 Center △236-4019
Paul Larry E (Exie L) 1 r 1026 High △236-4016
Paul Maxine S (Mrs W L) asst to registrar Grinnell Col r 1026 High △236-4016
★Paul Roy L r RD 2 △236-4150
Paul Waldo L (Maxine B) inspr State Commerce Comn h 1026 High △236-4016
Paulsen Agnes (wid D W) 2 Ⓗ clk Cunningham Drug h 1505 West △236-4750
★Paulson Keith r RD 2 △236-3532
Paulson Martin H (Mae E) Ⓗ h 1422 Spencer △236-4198
Paulson Merle E (Viola E) 1 Ⓗ dr Rock Island Mtr Transport h 1320 Spring △236-4369
Pawlak Henry A (Margt C) 3 Ⓗ h 816 East △236-3242
Paxson Carl E (Mildred) bartndr Elks Club h 503 High
Paxson Mildred J (Mrs C E) asst bkpr Queen & Olson r 503 High △236-4841
★Peak Dale E mach opr Grinnell Shoe r RD 3 △236-3714
★Peak James r RD 1 △236-5052
★Peak John r RD 3 △236-3714
Peak John N Ⓗ h 1615 5th △236-3027
Peak Trucking (W M Peak) 1709 Park △236-5294
Peak Wm M (Frances M) 1 Ⓗ (Peak Trkg) h 1709 Park △236-5294
★Pearce D A r RD 2 △236-3985
★Pearce H G r RD 4 △236-5814
Pearce John A r 913 6th △236-5300
★Pearce Leonard (Flossie) inspr State Hwy Comn res Maxwell Iowa
★Pearce Leonard M custdn Jr HS res Sully Iowa
★Pearce Martin r RD 1 △236-3645
Pearson Arminta (wid Henry) r 913 6th △236-5300
Pearson Clara F (wid S P) h 1008 Pearl △236-3000
Pearson Hall (Mayflower Home) 616 Broad
Pearson John T res eng State Hwy Comn r 1414 Summer △236-5128
★Pearson Karl res RD 1 Gilmore △236-6208

Pearson Oscar bkpr Maytag r 717 5th △236-5246
Pedersen Edwin B (Hattie M) Ⓗ (Pedersen Agcy) h 1121 Prince △236-4282
Pedersen Hattie M (Mrs E B) recpt H E Borgerson r 1121 Prince △236-4282
Pedersen K Mark (Mary V) 2 Ⓗ rep Central Natl Ins Co dir Chamber of Commerce of Grinnell h 717 5th △236-5246
Pedersen Lawrence B (Helen S) Ⓗ atty 833 Broad △236-4373 h 1024 5th △236-3674
★Pedersen Paul mem Grinnell-Newburg Community Sch Dist Bd of Educn r RD 1 △236-4806
Pederson Leonard O E (Augusta C) Ⓗ h 1304 Summer △236-4580
Pefferman R Joe (Velma A) 4 Ⓗ (Grinnell Prod) h 523 East △236-4877
Penne John W (Reita C) 2 Ⓗ asst prin Sr HS h 728 12th △236-4403
Penney J C Co W W Hopkins mgr 914-16 Main △236-5665
Penquite Motel (E G Freeborn) ns Hwy 6E △236-5222
Pepoon Eva M (wid R E) Ⓗ h 416 4th △236-4133
Percas Nicolas (Ana B) prof emeritus Grinnell Col h 1217 Park △236-3300
Pester Jack C (Patricia J) Ⓗ emp Pester's Inc h 1511 Prince △236-6048
Pester's Inc W I Winchell mgr serv sta 211 6th △236-6040
Peters John H Ⓗ carrier PO h 802 Reed △236-5346
★Peters Ruth Mrs nurse Community Hosp res RD 1 Malcom Iowa
★Petersen Aline L Mrs recpt Bill Grimmer r RD 3
Petersen Irene E tchr City Schs r 1842 4th △236-4339
Peterson Earl O mech Wayne's Body & Pnt Shop r 432 Park △236-3611
Peterson Edwin M (Thelma B) Ⓗ mntnce supvr Genl Tel h 1504 Spencer △236-3443
★Peterson Eldon mem Grinnell-Newburg Community Sch Dist Bd of Educn r RD 3 △236-5389
Peterson Hazel V (wid V H) Ⓗ h 313 East △236-5761
Peterson Mary S Mrs Ⓗ h 925 Pearl △236-6010
Peterson Nancy A ofc sec Radio Sta KGRN h 1135 Broad △236-6348
Peterson Oliver R (Cora B) asmblr Maytag h 432 Park △236-3611
★Peterson Peter N (Blanche) pharm Mathews Rexall Drug res Victor Iowa
Pfitsch John A (Emily H) Ⓗ prof Grinnell Col h 528 9th △236-4596
Phelps Clayton carp r 1316 Park △236-5022
Phelps DeLoss O (Margt E) 2 stores atndt Iowa Sou Utils h 829 East △236-4991
Phelps Estella R Mrs ofc sec Grinnell Col r 817 9th △236-3987
Phelps Louis V (Alice C) Ⓗ h 5 College Pk Rd △236-4477
Phelps Margt E (Mrs D O) ofc sec Grinnell Col r 829 East △236-4991
PHELPS RUSSELL H JR (Marguerite D) 1 exec sec Chamber of Commerce of Grinnell h 821 High △236-5571
★Phillips Andrew clk Safeway Stores res Searsboro Iowa
Phillips Chas C (Joan T) 5 dr Ritter's Hdw h 124 Broad
Phillips Charlotte A (Mrs Edw) clk Poynter's 4th Av Fashions r 1706 Broad △236-3458
Phillips Clara r Monroe Hotel △236-3163
Phillips Donald J (Margt) Ⓗ bkr Saga Food Serv h 1132 Prairie △236-5422
Phillips Donna E student r 1132 Prairie △236-5422
Phillips Edw (Charlotte A) 1 Ⓗ h 1706 Broad △236-3458
Phillips 66 Petroleum Co Harris Vande Noord dstbtr bulk plnt 605 3rd
Phillips Paul E tchr Jr HS h 1132 Prairie △236-5422
Phipps Carolyn L (Mrs Hollis) mach opr Grinnell Gloves r 717 Spring △236-5660
Phipps Clyde J (Betty J) 7 Ⓗ lab Ahrens Mfg h 500 Harrison
Phipps Dale L (Pauline O) 4 plbr h 333 Park
Phipps Geo Ⓗ h 515 West
Phipps Gerald E (Dorothy) Ⓗ sgt City Police Dept h 1424 3rd △236-5728
Phipps Hollis L (Carolyn J) 4 Ⓗ equip opr City St Dept h 717 Spring △236-5660
Phipps James C (Clara M) Ⓗ h 919 Pearl △236-3345

Phipps Ray E (Ruby M) 2 Ⓗ emp City Pk Dept h 1322 3rd ♙236-4876
★Phipps Raymond W (Mary L) lab Talbott Feed & Grain h RD 4 ♙236-5040
Phipps Virgil C r 919 Pearl ♙236-3345
Pickens Darlene I (Mrs W L) aide St Francis Hosp r 1015 Elm ♙236-3561
Pickens Geo (Betty) 2 trk dr h 709 Main
Pickens Lee (Lela M) Ⓗ h 508 2nd
Pickens Lela M (Mrs Lee) stitcher Grinnell Shoe r 508 2nd
Pickens Wm L (Darlene I) 3 emp Co Rd Dept h 1015 Elm ♙236-3561
Pickering Claude E (Mabel E) Ⓗ section hd Rock Island RR h 1120 Reed ♙236-4947
Pickhardt Lewis H Ⓗ h 1628 7th ♙623-4926
Pieper Raymond H (Iris M) Ⓗ servmn Grinnell Impl Store h 1014 West ♙236-5530
Pierce Chas S (Dorothy J) 4 Ⓗ mech Conner Mtr h 533 High ♙236-6215
Pierce Cordelia Mrs r 1017 East ♙236-4959
Pierce Geo L (Alma F) Ⓗ prof emeritus Grinnell Col h 1414 Broad ♙236-3389
Pierce James J (Mary P) 4 Ⓗ meat dept mgr McNally's Super Valu h 1731 3rd ♙236-5987
Pierce Jesse F (Constance I) 6 collr City Sanitation Dept h 903 Pearl ♙236-6267
Pierce Mary P (Mrs J M) ofc sec A B Hamilton & Son r 1731 3rd ♙236-5987
Pierce Naomi A (wid R E) r 903 Pearl ♙236-6267
Pierce Phyllis recpt Community Hosp r 903 Pearl ♙236-6267
Pierce Robt E (Roberta M) 4 Ⓗ dr Lang's All Star Dairies h 926 Prairie ♙236-4771
Pierce Ruth Mrs kitchen wkr St Francis Hosp h 722 Broad ♙236-6276
Pilgrim Croft L (Helen H) Ⓗ agt Equitable Life Ins of Iowa h 1409 Main ♙236-4755
★PILGRIM RAYMOND S (Lillie) v-pres Poweshiek Mut Ins Assn & dir Grinnell State Bk h RD 4 ♙236-4351
Pimlott Lucille A (wid L F) 1 clk Claire's Clnrs h Palmer Hse Apts ♙236-5598
Pimlott Lyle C r Palmer Hse Apts ♙236-5598
Pimlott Marvin L USAF r Palmer Hse Apts ♙236-5598
PINDER ALBERT J (Dorothy J) 6 Ⓗ managing ed Grinnell Herald-Register h 1714 Broad ♙236-5597
Pinkerton Linda L opr Genl Tel r 711 Broad ♙236-5653
Pinkerton Velva A (wid L P) box mkr Grinnell Shoe h 711 Broad ♙236-5653
Pioneer Inn (M C Brooks) 827 West ♙236-7652
Plaehn Fredk F ofc mgr Poweshiek-Jasper Farm Serv r 1121 Main ♙236-6410
Plain Darmyn L (Norma B) 2 Ⓗ ptr Herald-Register Publg h 605 Reed ♙236-4287
Plikuhm Aug O (Edith E) Ⓗ h 915 Spring
Ployle Raymond C (Genevieve B) mgr State Liquor Store h 815½ Commercial ♙236-5822
Plum Evangeline (wid R L) Ⓗ h 1825 6th ♙236-5227
Plum Myron A (Florence C) Ⓗ h 521 4th ♙236-5839
★Plum Reynolds r RD 3 ♙236-4391
Plum Walter R (Dorothy R) 1 Ⓗ carp h 1522 7th ♙236-5790
Pohlenz Kenneth L (Ruth J) 3 pastor 1st Friends Ch & bus dr City Schs h 613 West ♙236-5787
Pohlman Howard L mntnce City Water Dept r 815½ Commercial ♙236-3260
Ponseti Helen P Mrs prof Grinnell Iowa res Iowa City Iowa
Porr Roger C (Sandra A) 1 asst prof Grinnell Col h 503 9th ♙236-3231
Porter Ina G (wid E F) Ⓗ h 1130 Spring ♙236-5909
Porter Lena C (wid M A) h Palmer Hse Apts
Porter Mary L Mrs 1 r 402 8th ♙236-3476
Porter Saml D (Betty D) Ⓗ phys 810 4th ♙236-5213 h 1430 Broad ♙236-4379
Postels Ned L (Reba J) 2 Ⓗ mgr Beatrice Foods h 1515 Spencer ♙236-5468
Postma Colleen Mrs 1 Ⓗ (Colleen's Beauty Salon) h 818 Summer ♙236-3640
Postma Floyd Ⓗ mech VanWechel Mtr Sls h 1228 Spencer ♙236-4520

POTTS LUCILLE M (Mrs R H) asst v-pres Poweshiek Co Natl Bk r 603 Broad △236-4060
Potts R H (Lucille M) Ⓗ slsmn h 603 Broad △236-4060
Powell Vinnie E (wid J H) Ⓗ h 920 High △236-5126
Powers Randall E (Vemba M) formn Grinnell Shoe h 1509 4th △236-4142
Powers Vemba M (Mrs R E) mach opr Grinnell Gloves r 1509 4th △236-4142
POWESHIEK COUNTY NATIONAL BANK W H Brenton chmn of bd, C S Johnson v-chmn of bd, R S Kinsey pres & dir, Fred A Wolfe exec v-pres & dir, Carl E Child v-pres & dir, Max A Smith cash & dir, Mrs Lucille M Potts asst v-pres, Mary D Donohoe, D C Nebergall & Wayne H Geadelmann asst cashs & G C Kelly & Albert J Robertson dirs "The Bank of More Than 60 Services" 833 4th △236-3138
POWESHIEK—COUNTY OF
Soldiers Relief Commission O F Haag exec sec 805½ 4th △236-5722
Welfare Department S C Ragan dir of relief & Aletha C McNeal dir of social welfare 805 Commercial △236-4490
Poweshiek-Jasper Farm Service Co W L Warrior mgr 308 Park △236-3117
POWESHIEK MUTUAL INSURANCE ASSN Maynard L McLain pres, Raymond S Pilgrim v-pres, A O McDowell sec-treas & genl mgr & Clifford L Strovers asst sec "Best Coverage at Least Cost" 923 Main △236-5060
Poynter Derward S (Jane R) Ⓗ (Poynter's 4th Av Fashions) h 821 8th △236-4894
Poynter Jane R (Mrs D S) (Poynter's 4th Av Fashions) r 821 8th △236-4894
Poynter's Fourth Avenue Fashions (O S & Mrs Jane R Poynter) 824 4th △236-4222
Prescott Herbert L (Ruth V B) 1 Ⓗ prof Grinnell Col h 1416 East △236-5926
Prescott Ruth V B (Mrs H L) info serv dir Grinnell Col r 1416 East △236-5926
Preston Stanley D (Carmen I) Ⓗ h 1422 Main △236-6483
Preston Stanley D Jr (Barbara S) 3 Ⓗ slsmn h 1433 Main △236-6483
Preston's Clothing (M E Church) 801 4th △236-5143
Price David G (Karen V) 1 emp Midwest Mtl Stamping h 1603 Elm
Priest Alice N bkpr Mitchell Mtr r 916 6th △236-3857
Primitive Baptist Church 1135 Spencer
Price Carl E (Ruby J) 2 Ⓗ reprmn Maytag h 620 State △236-4026
★Probasco Ronald bus dr City Schs r RD 1 △236-4371
Prusha Polly L clk Genl Tel r 1028 Broad △236-4700
PUBLIC SCHOOLS
Bailey Park School W M Sherman prin 1300 Reed △236-3929
Cooper School Avis M Tone prin 1315 6th △236-4819
Davis School Avis M Tone prin 818 Hamilton △236-5830
Fairview School Avis M Tone prin 1310 Hobart △236-6328
Junior High School B D Weeks prin 925 Park △236-3178
Newburg School W M Sherman prin RD 3 △236-4778
Parker School W M Sherman prin 602 6th △236-3316
Senior High School R G Tyler prin 1333 Sunset △236-3176
Pugh Clarence F (Pauline W) 2 Ⓗ ofc sec Grinnell Col h 1834 4th △236-3492
Pugh Lillian N (wid F R) Ⓗ h 1425 3rd △236-3226
Pugh Pauline W (Mrs C F) development ofc asst Grinnell Col r 1834 4th △236-3492
Pugh Roy N (Violet B) r 914 Center △236-3238
Pulis Virginia (wid J C) h 1135 Broad △236-4800
Puls Elmer (Sylvia) Ⓗ h 125 East △236-3359
Puls Floyd (Ruth E) 2 Ⓗ carp h 1624 5th △236-3227
★Puls Judy R clk Genl Tel r RD 3
Puls Richd J (Karen S) trk dr h 404½ Brad
Puls Ruth E (Mrs Floyd) aide St Francis Hosp r 1624 5th △236-3227
Puls Shirley E (Helen M) 1 Ⓗ clk Miracle Equip h 1128 Prince △236-5433
Puls Sylvia (Mrs Elmer) cook Happy Hrs Rest Home r 125 East △236-3359
Puls Wayne W (Wilma J) 2 Ⓗ (Wayne's Body & Pnt Shop) h 1003 East △236-5068

Purcell Richd L asst prin Jr HS r 814 High ♙236-5860
Pursell Lyle E (Charlotte H) 3 Ⓗ asso prof Grinnell Col h 1516 8th ♙236-4438
QUEEN JOHN R (Inez A) 1 Ⓗ (Queen & Olson) dir Chamber of Commerce Grinnell 711 7th ♙236-4749
QUEEN & OLSON (John R Queen & Omar L Nelson) "Grinnell's Only Home-Owned Furn Store" 913 Broad ♙236-4342
Quinn Leslie (Clara) Ⓗ party chf State Hwy Comn res Des Moines Iowa
Quivey Emma M (wid B W) Ⓗ h 808 East ♙236-3057
REA Express E R Meeker agt 733 Park ♙236-5592
Raber Doyle S (Marie) 2 Ⓗ trk dr Grinnell Bev h 20 Lakeside Mobile Home Pk ♙236-6032

RADIO STATION KGRN
"1410 On Your Dial"
Forrest J. "Frosty" Mitchell, Jr., General Manager
Victor Sayer, Sales Manager
Max Stevens, Chief Engineer
Operated by Mitchell Broadcasting Company, Inc.
Also Operators of Radio Station KNIA in Knoxville, Iowa
Home Office 909½ Main Street
Telephone: 236-6106

★Raffety Laverne r RD 2 ♙236-3314
Ragan Sam C dir of relief Co Welfare Dept h 805½ Commercial ♙236-4490
Rainer Ruth h Brande Apts ♙236-3433
★Rainey Sharon ofc clk Community Hosp res Gilman Iowa
Ramsey Anna K (Mrs F P) ofc sec Congl Ch r 1530 Spring ♙236-3934
RAMSEY FRED P (Anna K) Ⓗ (Ramsey Ins Agcy) h 1530 Spring ♙236-3934
RAMSEY INSURANCE AGENCY (F P Ramsey) 821 5th (Reinsurance Bldg) ♙236-4950
Ramsey Julie A student r 1530 Spring ♙236-3934
Randall Leo J (Nancy M) mntnce State Hwy Comn h A3 Tiny Acres
Rankin Beverly clk Genl Tel r 1026 Park ♙236-3817
★Rankin Gerald r RD 2 ♙236-3428
Rarig Howard R (Jean C) 1 Ⓗ asso prof Grinnell Col h 1429 Summer ♙236-6042
Rasmussen Sivirn I Ⓗ h 819 Prince ♙236-3974
★Rasp Geo r RD 3 ♙236-5031
Ratcliff Betty D (Mrs G V) teller Grinnell Fed Sav & Loan r 219 5th ♙236-4961
Ratcliff Gene V (Betty D) 2 Ⓗ slsmn Sieg Co h 219 5th ♙236-4961
Ratcliff R A (Beulah F) Ⓗ h 1310 Spring ♙236-4095
Ratcliff Tyaria J r 219 5th ♙236-4961
Ravell Robt Jr (Betty L) 1 Ⓗ fnshr Maytag h 420 West ♙236-4443
Rawlings Lucille T (Mrs T B) teller Grinnell Fed Sav & Loan r 319 Park ♙236-6476
Rawlings Talmadge B (Lucille T) Ⓗ barber shop 827A Main h 319 Park ♙236-6476
Ray Robt R (Julia B) 1 Ⓗ sls rep Cornland Plnt Foods h 1521 Prince ♙236-5715
Ray Statia Mrs h 615 Broad
★Raymond Hazel Mrs nurse Community Hosp res Gilman Iowa
Raysa Rick student r 1217 5th
★Read Janiece tchr Sr HS res RD 2 Brooklyn Iowa
Reams Wayne (Edna) Ⓗ h 1331 Spring ♙236-3029
Reavis Clarence P (Apha M) Ⓗ brklyr h 302 2nd ♙236-3858
Reavis Glen D (Joyce I) 3 Ⓗ mason h 1125 Ann ♙236-6003

Reavis H Lavere (Lucille M) 1 Ⓗ supt of mails PO h 1632 7th ♙236-4632
Reavis Mary (wid T J) Ⓗ h 320 Park ♙236-5291
Reavis Maurice L (Mary M) 3 Ⓗ mach Maytag h 503 3rd ♙236-3694
Reavis Ted (Sarah J) Ⓗ roofer 815½ 4th h 713 Center ♙236-5471
★Redding Connie r RD 4 ♙236-4502
Redenium Monte M undwrtr Farmers Mut Reinsurance h 1303 Park
Rediger Kathryn C (Mrs W R) nurse Community Hosp r 1221 Summer ♙236-6345
Rediger Mary K student r 1221 Summer ♙236-6347
Rediger Wm R (Kathryn C) 2 accnt Genl Tel h 1221 Summer ♙236-6345
Redrick Carrie D (wid R W) Ⓗ h 729 Center ♙236-3406
Reed Donald E lab Cargill Inc r 910 Pearl
Reed Edna A (Mrs R M) prodn wkr Grinnell Shoe r 318 1st ♙236-5264
Reed G Randolph hist asst Grinnell Col r 1415 Main ♙236-5940
Reed Jerry L lab Cargill Inc r 420 Broad ♙236-5392
Reed Larry W student r 420 Broad ♙236-5392
Reed Oran T (Marjorie C) 3 farm wkr h 910 Pearl
Reed Robt M (Edna A) 6 Ⓗ trk dr h 318 1st ♙236-5264
Reed Wm E (Ruby V) 4 Ⓗ mach Maytag h 420 Broad ♙236-5392
Reed's Shoppe W R & Mrs Cynthia L Weston mgrs cafe 931 Main ♙236-4108
Reedy Barbara F (Mrs E T) sec Grinnell-Newburg Community Sch Dist Bd of Educn r 1625 10th Av Pl ♙236-5647
Reedy Earl T (Barbara F) 1 Ⓗ carrier PO h 1625 10th Av Pl ♙236-5647
Reedy Eva L (wid C R) r 1402 Prince ♙236-5196
Reeseman David P (Ione B) 3 hatchery mgr Swift & Co h 1330 Spencer ♙236-4944
Reeves Chas F (Sibyl K) 1 Ⓗ processing dept Farmers Mut Reinsurance h 922 Pearl ♙236-6012
Reeves Claude (Bessie C) Ⓗ h 1914 West ♙236-4146
★Reeves Eva (Mrs Ransom) mach opr Grinnell Shoe r RD 2 ♙236-4919
★Reeves Ransom (Eva) h RD 2 ♙236-4919
Reeves Sibyl K (Mrs C F) teller Grinnell State Bk r 922 Pearl ♙236-6012
Rehberg Harold E (Beverly H) 1 Ⓗ clk George & Rolf Hdw h 1022 Pearl ♙236-4567
Rehberg Harry E (Wilhelmina E) Ⓗ custdn Grinnell Col h 609 8th ♙236-5579
Rehberg Marion P (Karen F) 2 Ⓗ clk McNally's Super Valu sec Jr Chamber of Commerce h 1220 3rd ♙236-3682
Reid Gary farm wkr r 1033 Reed ♙236-6285
Reid Jane E (wid J A) r 610 Main ♙236-4880
Reid Leo W (Gladys) 1 sht mtl wkr Maytag h 1033 Reed ♙236-6285
Reida Lydia M tchr Jr HS r 408 High ♙236-4246
Reida Tillie (wid W J) h 408 High ♙236-4246
Reimer Bob Clothing C J Sergeant mgr 933 Main ♙236-5133
Reinsurance Building 821 5th
Reisel Rene E (Bonnie H) Ⓗ groundkpr Grinnell Col h 1124 Elm ♙236-3013
★Reitzler Frank constn wkr Genl Tel res Malcom Iowa
★Reitzler Mary E trainee Genl Tel res Malcom Iowa
★Reitzler Merle r RD 4 ♙236-5533
★Rempp Donald r RD 2 ♙236-3763
★Rempp Lauretta tchr Bailey Pk Sch r RD 2 ♙236-3763
Rempp Motor Parts (S C Steele) 809-11 Commercial ♙236-3788
Renaud Albert P (Helen G) 1 Ⓗ dr Poweshiek-Jasper Farm Serv h 525 High ♙236-4464
★Renaud Alice (Mrs D J) clk Poynter's 4th Av Fashions r RD 3 ♙236-5062
Renaud Beulah (wid John) h Pearson Hall (Mayflower Home) ♙236-6151
Renaud Donald G (Jane W) 4 Ⓗ sls rep h 1233 Broad ♙236-4996
★Renaud Donald J (Alice) v-pres Grinnell-Newburg Community Sch Dist Bd of Educn h RD 3 ♙236-5062

Renaud Donna J student r 1233 Broad ♙236-4996
Renaud Dorothy M r 1321 4th ♙236-4666
Renaud Ernest W (Jean) 3 clk Arnold's Shoes h 1411 3rd ♙236-3326
Renaud Geo C Ⓗ h 931 Elm ♙236-5252
Renaud Geo W (V Lucille) Ⓗ carp Tyree Constn h 1524 5th ♙236-7425
★Renaud H L r RD 1 ♙236-5763
★Renaud Helen ofc sec City Supt of Schs r RD 1 ♙236-4780
Renaud Jane W (Mrs D G) info serv asst Grinnell Col r 1233 Broad ♙236-4996
Renaud Jerry L r 1005 High ♙236-4191
Renaud Kath L clk Genl Tel r 1524 5th ♙236-7425
Renaud Lydia E (wid E W) h 1321 4th ♙236-4666
★Renaud Robt bus dr City Schs r RD 1 ♙236-4786
Renaud V Lucille (Mrs G W) ofc sec Cred Bur r 1524 5th ♙236-4725
★Renaud Warner r RD 1 ♙236-4753
★Renbarger D F r RD 1 ♙236-5950
★Ress Benj G (Betty L) party chf State Hwy Comn res Des Moines Iowa
Reutter Gertrude E Mrs Ⓗ h 913 Center ♙236-5820
Revell Robt Ⓗ carp h 1811 7th ♙236-3310
Reynolds Ben H (Velma R) Ⓗ h 1421 Broad ♙236-4183
Reynolds D M"Buck" (Iowa B) Ⓗ slsmn h 1315 Summer ♙236-4730
Reynolds Jack F (Donna D) Ⓗ eng dept Maytag h 1033 Summer ♙236-3065
Reynolds Jessie M Ⓗ h 1013 Spring ♙236-4220
Reynolds Thos G (Dee Etta) 1 Ⓗ asst controller Genl Tel h 1913 Belmont Dr ♙236-5169
Rhea Sandra J clk Genl Tel r 1228 Spring ♙236-5350
Rhoads Emma L (wid W H) Ⓗ h 914 Park ♙236-6052
Rice Billie (Joann) 1 Ⓗ constn wkr h 30 Lakeside Mobile Home Pk
Rice Mary Mrs r 1126 Main ♙236-3536
Rice Merlin (Leona) Ⓗ (Dixie Inn) h 436 East ♙236-5969
Rice Richd r 609 5th ♙236-3451
Richards Harold E (Esther E) 1 Ⓗ wldr Donaldson's h 1528 Davis ♙236-5432
RICHARDSON HOMER (Mrytle) Ⓗ pres Richardson Lbr & Sup Co, pres & dir Better Homes & dir Grinnell Fed Sav & Loan Assn h 1433 Broad ♙236-5789
RICHARDSON LUMBER & SUPPLY INC Homer Richardson pres, E Owen "Rick", Rickard sec-treas & genl mgr, Keith Vosburg asst genl mgr, "Serving Grinnell Area Since 1914" 714 Park ♙236-3143
Richman Floyd P (Dorothy M) 1 mech Co Rd Dept h 1001 West ♙236-5218
Richman Larry r 1001 West ♙236-5218
Richter Geo M (Nina B) h 611 Park ♙236-5151
Richter Nina B (Mrs G M) ofc sec Grinnell Col r 611 Park ♙236-6151
RICKARD E OWEN "RICK" (Dorothy R) 1 Ⓗ sec-treas & genl mgr Richardson Lbr & Sup dir Better Homes h 1702 Broad ♙236-3866
Ricketts L Mae (wid G T) Ⓗ h 615 Broad ♙236-4668
Ridgeway Geo h 122 Broad
Ringo Laura (wid Andrew) h 625 Broad ♙236-4118
Ritter Ada C (wid H R) Ⓗ h 1233 Main ♙236-4432
Ritter Dennis C (Sue B) 2 Ⓗ plbr Ritter's Hdw h 1523 Prairie ♙236-5752
RITTER FRANCIS M "BILL" Ⓗ sec-treas Ritter's Hdw & dir Better Homes h 1754 West ♙236-3468
RITTER FRANK (Helen S) Ⓗ pres Ritter's Hdw v-pres Country Club Corp of Grinnell dis Better Homes h 511 10th ♙236-5537
★Ritter Harry Jr (Hary's Sport Shop) res RD Kellogg Iowa
Ritter Judith K student r 1754 West ♙236-3468
Ritter Richd F (Carolyn M) 1 Ⓗ clk Ritter's Hdw h 1611 10th ♙236-6244
Ritter's Hardware Frank Ritter pres, F M Ritter sec-treas 917 Main ♙236-3292
★Rivers A C r RD 4 ♙236-6498

Rivers Clarice G (Mrs R F) cook 3 Elms Cafe r 600 Harrison △236-5254
★Rivers Cecil r RD 4 △236-3693
Rivers Raymond F (Clarice G) mntnce Grinnell Col h 600 Harrison △236-5254
★Rivers Walter A r RD 3 △236-5367
Rix J Frank (Cath) Ⓗ h 1514 Elm △236-3469
Roark Grace Mrs h Edward's Hall (Mayflower Home) △236-6151
★Robbins Gilmore r RD 2 △236-3233
Roberts Gerald W (Janet O) 2 (Grinnell Advertiser) h 1616 Spencer △236-6311
★ROBERTSON ALBERT J dir Poweshiek Co Natl Bk res Washington DC
Robertson Geo M (Evelyn F) prof Grinnell Col h 1221 West △236-4707
Robertson Israel (Mary) 4 prodn wkr Donaldson Co h 403 East
★Robinson Danney D lab Grinnell Gloves res Montezuma Iowa
★Robinson Dixie typist Genl Tel res Montezuma Iowa
Robinson Geo A (Dorothy M) 5 Ⓗ tchr City Schs h 1429 Prairie △236-4656
Robison Birch tchr Jr HS h 809 High
Robison Arth A (Darcie M) Ⓗ sec Rotary Club h 1132 Main △236-3312
★Robison J L r RD 2 △236-5176
Robison James H (Vera R) Ⓗ sub clk PO h 1402 Prince △236-5196
Robison Jerry L student r 1402 Prince △236-5196
★Robison Leonard Jr r RD 3 △236-3467
★Robison Lewis E r RD 1 △236-4924
Robison Williard r RD 2 △236-5306
Robison Wm L student r 1402 Prince △236-5196
Robson Dorothy bookstore clk Grinnell Col r 1209 Elm △236-5295
★Rock Creek Lake Store RD 2 Kellogg Iowa △236-3876
Rock Island Motor Transit Co D K George agt 808 West △236-5464
Rodgers Anna G (wid T J) r 818 High △236-5865
Roe Edith E (wid Geo) Ⓗ h 1328 Prairie △236-4394
Roe F Richd (Josie L) 2 fcty supt Morrison-Shultz Mfg r 1328 Prairie △236-4394
★Roe Geo res RD 2 Kellogg Iowa △236-3246
Rohlfing Karen L opr Vogue Beauty Salon r 920 Park △236-6066
Rohr Carl E (Ruth W) Ⓗ mgr McNally's Super Valu h 1327 Spencer △236-4114
Rohr Eliz nurse Happy Hrs Rest Home h 615 Broad △236-3491
Rohrich Lola M Mrs h 520 Main
Rohrssen Ernest R (Eliz M) Ⓗ hlpr Grinnell Ldry h 1520 Elm △236-4037
Rolf Betty M (Mrs R F) (Grinnell Sch of Dance) sec-treas George & Rolf Hdw r 1332 Prairie △236-5405
Rolf Raymond F (Betty M) 2 Ⓗ pres George & Rolf Hdw & mem City Pk Comn h 1332 Prairie △236-5405
Romans Dorothy B Mrs hostess Grinnell Col r same △236-6181
Ronnfeldt Herman A (Jeannette H) Ⓗ inspr State Hwy Comn h Westview Mobile Home Pk △236-4962
Roof Carl (Cora V) 1 Ⓗ wtchmn Grinnell Col h 1333 Prince △236-3596
Roof Cora V (Mrs Carl) sec Fidelity Encampment No 118 Aux IOOF r 1333 Prince △236-3596
Roof Donald H (Betty L) 1 dr City Fire Dept h 1113 3rd △236-5161
Roof Keith A student r 1333 Prince △236-3596
Roop Fred O r 1524 5th △236-7425
Rose Harold J (Ida F) 4 Ⓗ asst chf City Police Dept h 602 Main △236-4218
Roseburrough Loretta M Ⓗ h 434 Spring
Roseland Olga B (wid R A) bkr h 421 5th △236-5276
Rosenquist Alton F (Glady G) Ⓗ plbr h 1019 Spring △236-3767
Rosenquist Gladys G (Mrs A F) cash Genl Tel r 1019 Spring △236-3767
Rosenquist Joyce E student r 1019 Spring △236-3767
Ross Larry O USN r 1531 Elm △236-5877

Ross Orall E (Gladys P) Ⓗ riding acad mgr Grinnell Col h 1531 Elm ♙236-5877
Rotary Club A A Robison sec meets ea Mon 6:30 pm Country Club
★Roudabush Helen R (wid J F) ofc clk Poweshiek Mut Ins Assn res Brooklyn Iowa
Rounds Lucy h Pearson Hall (Mayflower Home) ♙236-6151
Rounds Mary h Pearson Hall (Mayflower Home) ♙236-6151
★Routier Darlene C Mrs mach opr Grinnell Shoe r RD 4 ♙236-4712
Routier Jess J (Ruth W) Ⓗ (Routier's "66" Serv) h 616 Pearl ♙236-4712
Routier Leonard atndt Routier's "66" Serv r 616 Pearl ♙236-4712
Routier Lyle J (Mary R) 3 Ⓗ formn Maytag h 514 High ♙236-5776
Routier's "66' 'Service (R J Routier) ns Hwy 6E ♙236-3225
Rowe Minnie C(wid Geo) Ⓗ h 519 Broad ♙236-4530
Ruble Alma B Mrs h 921 High ♙236-4709
Rudkin Doris I (wid E L) Ⓗ h 1103 Main ♙236-3826
Rudkin Hatchery (G D Carpenter) hatchery, wallpaper, pnt & feed 821 Broad ♙236-3450
Rule Kath E r 1410 4th ♙236-3631
Rule Nelle M Ⓗ h 1410 4th ♙236-3631
Rule Rosemonde E Ⓗ clk North Food Mkt r 1410 4th ♙236-3631
Rupe John A (Karen F) 1 whse mn DeKalb Agrl Assn h 1023 Reed ♙236-5780
★Rupp John Jr r RD 1 ♙236-5673
Russ Tavern (Russell Otcheck) 721 4th ♙236-5731
Russell Ralph S (Marjorie V) Ⓗ h 334 Broad
Russell Wm H (Shirley) rodmn State Hwy Comn h 709 Main
Rutherford Arth r 432 West ♙236-3810
★Rutherford Chas r RD 4 ♙236-4134
★Rutherford Harry r RD 2 ♙236-4336
Rutherford Isabell P (Mrs R W) dietary wkr Community Hosp r 215 4th ♙236-4744
Rutherford Ralph W (Isabell P) Ⓗ h 215 4th ♙236-4744
★Rutherford Robt r RD 3 ♙236-3518
Rutledge Edw C (Juanita G) 1 Ⓗ emp Maytag h 404 Spring ♙236-5596
Rutledge Loran W (Ervilla B) 1 Ⓗ h 304 West ♙236-4897
Ryan D Nicholas (Christine C) 2 Ⓗ admissions counselor Grinnell Col h 507 10th ♙236-6232
Ryan Gyendolyn (Mrs W M) aide St Francis Hosp r 1605 6th ♙236-3529
★Ryan Harry r RD 2 ♙236-3841
★Ryan J O r RD 3 ♙236-3256
Ryan Jos W eng asst Genl Tel h 1327 8th
Ryan Max F lino Herald-Register Publg h 1113 3rd
Ryan Richd J order librn Grinnell Col h 1215 Elm
Ryan Saml S (Mae M) 1 h 1125 Spring
★Ryan Suanne bkpr Poweshiek Co Natl Bk r RD 2 ♙236-3841
★Ryan Warren r RD 3 ♙236-4868
Ryan Willis M (Gwendolyn E) h 1605 6th ♙236-3529
Rynott Sally R tchr Jr HS h 1824 7th ♙236-4818
Sackett Scott r 913 6th ♙236-5300
Sadler John R (Beverly J) prs opr Maytag r 508 Park ♙236-5025
Sadler Robt J (Peggy P) 5 Ⓗ prs opr Donaldson's h 1003 1st ♙236-4636
Sadler Russell D (Violet R) 3 opr Rudkin Hatchery h 105 6th ♙236-5005
Safeway Stores Inc L R Lee mgr 1020 Main ♙236-3066
Saga Food Service A P Murray mgr Grinnell Col ♙236-4358
★Sage Florence I clk Genl Tel r RD 3 ♙236-5681
Sage Howard H (Agnes H) Ⓗ h 511 Main ♙236-3328
Sage Jessie (wid J R) h Pearson Hall (Mayflower Home) ♙236-6151
★Sage Kathryn A Mrs mach opr Grinnell Gloves res Gilman Iowa
St Clair Franklin D (Maxine A) 4 millwright Maytag h 1604 5th ♙236-5570

St Clair Howard A (Beatrice O) h 1 Kiesel Apts △236-6318
St Clair Judy B sten Genl Tel r 1604 5th △236-5570
St Clair Ralph W USAF r 1604 5th △236-5570
ST FRANCIS HOSPITAL Sister Mary Denise adm 1904 4th △236-3156
St John's Lutheran Church L H Streich pastor 1224 East △236-4946
St Mary's Catholic Church L V Kuebrich pastor 1002 Broad △236-5289
St Mary's Rectory 1018 Broad △236-5289
St Paul's Episcopal Church Robt Gilliam pastor 1108 6th △236-3729
Salisbury Don plnt mn Lang's All Star Dairies r Monroe Hotel △236-3163
Salyers Carroll W (Ann B) 3 Ⓗ mach opr Maytag h 817 Prairie △236-4941
Salyers Lita (wid Roscoe) 1 Ⓗ h 318 Broad △236-3939
Sammon Carol I Mrs tchr Davis Sch r 1233 Spring △236-3731
Sampson Gerald P (Addie M) Ⓗ electn Iowa Sou Utils h 1602 Summer △236-4995
Sampson John E student r 904 East △236-3347
Sampson Lewis J h 717 East △236-5265
Sampson Lynn G student r 904 East △236-3347
Sampson Mildred E Mrs 1 med librn Community Hosp r 904 East △236-3347
Sams Russell R (Mildred A) 3 Ⓗ plnt supt Donaldson Co h 1534 Spencer △236-3303
★Sanderman Allene ofc sec Grinnell Col res Malcom Iowa
Sanders Five Cents to One Dollar Store (T A & Mrs Virgil M Sanders) 807 4th △236-3598
Sanders Gertrude (wid J F) Ⓗ h 405 8th △236-5724
Sanders James R (Rachel E) 2 Ⓗ bldg contr 1411 6th △236-4252 h same △236-4252
Sanders Thos A (Virgil M) Ⓗ (Sanders 5c to $1.00 Store) h 1416 4th △236-3530
Sanders Virgil M (Mrs T A) (Sanders 5c to $1.00 Store) r 1416 4th △236-3530
Sandler Ronald student r 1222 Broad
Sandmann Wm H (Beverly J) 2 asst prof Grinnell Col h 1412 Spencer △236-5485
Sandstrom Axel r 913 6th △236-5300
Sanger Everett R (Mary R) 1 Ⓗ h 532 Park △236-3559
Sanger Mary R (Mrs E R) clk Grinnell Ofc Sup r 532 Park △236-3559
★Sanger Thos E sr acctg clk Genl Tel res Newton Iowa
Sangerman Adra Mrs r 1008 Pearl △236-3000
Sanitary Barber Shop (J C Parrott) 806 4th △236-3877
Sarver James G (Velma) Ⓗ h 1212 Washington △236-4242
★Sarver Luverne Mrs nurse Community Hosp r RD 1
Sauers Madeleine F (Mrs R C) tchr Bailey Pk Sch r 1835 Country Club Dr △236-4460
Sauers Robt C (Madeleine F) 2 Ⓗ dir of admissions & student aid & instr Grinnell Col h 1835 Country Club Dr △236-4460
Saunders D-X Service Station (K L Saunders) 620 6th △236-3323
Saunders Frank E (Carmen E) h 228 Broad △236-5880
Saunders Kenneth L (Phyllis J) 2 Ⓗ (Saunders D-X Serv Sta) h 1907 Belmont Dr △236-5791
Saunders Mary L (Mrs Robt) ctr Grinnell Shoe r 1212 Spencer △236-4181
★Saunders Richd bus dr City Schs r RD 1 △236-5545
Saunders Robt (Mary L) Ⓗ plbr Norris & Hays h 1212 Spencer △236-4181
Saville Iva S (wid Harvey) Ⓗ h 811 Prairie △236-4901
Sawyer Arth T (Dorothea W) 1 Ⓗ h 1336 Prairie △236-3309
Sawyer Dorothea W (Mrs A T) asst Grinnell Travel Cen r 1336 Prairie △236-3309
Sawyers Thos F (M Gertrude) 1 Ⓗ v-pres Farmers Mut Reinsurance Co h 1515 Spring △236-3994
Saxton Hubert E (Helene J) 3 lab Grinnell Feed & Grain r 933 High △236-3524
SAYER VICTOR A (Marilyn J) Ⓗ sls mgr Radio Sta KGRN h 1123 Reed △236-3700
Scandrett Milton E (Clera D) Ⓗ (Midwest Mineral Prods Co) h 809 High △236-3888
Schafer Geo E (Emma A) Ⓗ h 502 High △236-3523

Schafer Glenn E P (Mildred N) Ⓗ atndt Johnson's Conoco Serv Sta h 812 Reed ♁236-5014
Schafer Judith A clk Genl Tel r 920 High ♁236-5677
Schafer Patricia D clk Genl Tel r 1135 Broad ♁236-6348
★Schafer Wayne r RD 2 ♁236-5091
Schaffer Carroll (Eva) mech Grinnell Impl Store h A4 Tiny Acres
Schalinske Paul W (Jeanette M) Ⓗ (James & Schalinske Funeral Home) h 1702 6th ♁236-6162
Schallau Chas C (Gail W) Ⓗ h 932 Summer ♁236-3571
Scharnweber Merritt P (Florence M) 1 Ⓗ eng Genl Tel h 1426 Spring ♁236-5083
★Schilder Kath tchr Fairview Sch res Malcom Iowa
Schlass Isaac W (S Anne) Ⓗ clk Star Clo h 1515 Hobart ♁236-5829
Schlue Lillian (wid G F) Ⓗ h 1421 Main ♁236-3098
★Schmidt Frances L Mrs r RD 4 ♁236-3560
Schmidt Gerald R (Patsy J) 3 Ⓗ cablemn Am Tel & Teleg h 21 Lakeside Mobile Home Pk ♁236-6406
Schmidt Harold L (Germaine) gas ftr hlpr Iowa Sou Utils h 531 Broad ♁236-5857
Schmidt James A (Janice R) 1 prodn wkr DeKalb Agrl Assn h 421 Park ♁236-6394
★Schmidt John (Mary) h RD 1 ♁236-6487
★Schmidt Jos r RD 2 ♁236-3521
Schmidt Marie B Mrs (Comfort Beauty Shoppe) r 602 2nd ♁236-5410
★Schmidt Mary (Mrs John) ldry wkr St Francis Hosp r RD 1 ♁236-6487
Schmidt Terry L student r 1234 West ♁236-5275
Schmidt Ward V (Eileen M) 3 Ⓗ dr DeKalb h 1234 West ♁236-5275
Schmitz Anna Mrs h Palmer Hse Apts ♁236-3070
SCHMITZ BERNARD F (M Jean) 3 Ⓗ (Norris & Hays) h 1209 Reed ♁236-5284
Schmitz Francis J (Mary E) Ⓗ jan DeKalb h 921 Summer ♁236-4762
Schmitz Leo R (Dorothy) 2 Ⓗ rtemn h 1402 Spring ♁236-6271
Schmitz Raymond J (Helen C) 2 serv mn Ritter's Hdw h 417 West ♁236-4586
Schmitz Wilma L teller Poweshiek Co Natl Bk r 921 Summer ♁236-4762
★Schnell Raymond r RD 3 ♁236-4623
★Schnell Wilbur r RD 1 ♁236-3783
Schooley Harold E (Viola G) Ⓗ equip opr State Hwy Comn h 1210 Hamilton ♁236-3078
Schooley Viola G (Mrs H E) candler Grinnell Prod r 1210 Hamilton ♁236-3078
Schrader Chas H (Sharon L) 1 dr Lang's All Star Dairies h D3 Tiny Acres ♁236-6303
Schrader Fred (Jean E) 1 Ⓗ mtr rdr Iowa Sou Utils h 521 Main ♁236-3967
Schrope Nellie tchr Davis Sch h Palmer Hse Apts
Schult Raymond H (Marilyn J) 3 Ⓗ tchr Davis Sch h 429 6th ♁236-6204
Schulte Arnold J (Mary L) optician E J Jensen h 1415 10th ♁236-4038
Schulte Mary L (Mrs A J) tchr Fairview Sch r 1415 10th ♁236-4038
Schultz Carol ofc clk Farmers Mut Reinsurance h 1220 6th ♁236-6468
Schultz David E (Donna J) 4 shear opr Donaldson's h 917 1st ♁236-5858
Schultz Dora E (wid G A) Ⓗ h 1615 9th ♁236-3567
Schultz Grace A (wid R C) smstrs Hall's Tailor Shop h 703 Main ♁236-3273
★Schultz Harold r RD 3 ♁236-5894
Schultz Harold E (Mary A) 3 equip opr Co Rd Dept h 1415 Spencer ♁236-4566
★Schultz Ila bkpr Grinnell State Bk res Newton Iowa
Schultz John r 913 6th ♁236-5300
Schultz Mary L (wid A F) Ⓗ mach opr Grinnell Shoe h 916 Pearl ♁236-3948
Schultz Raymond T (Ella B) Ⓗ farmer h 117 8th ♁236-3006
Schutte LaRae A (Mrs Norman) clk Genl Tel r 809 High
Schutte Norman (LaRae A) emp Coast to Coast Stores h 809 High
Schwab Jos (Cecile) h 825½ Broad ♁236-4683

Schwab Martin E (Martha E) Ⓗ slsmn Grinnell Mtr h 403 4th △236-6352
★Scofield Ralph r RD 2 △236-4468
Scott Clark J (Helen M) h 1807 4th △236-3982
Scott Harry W (Joyce B) Ⓗ pts & serv mgr Conner Mtr h 207 4th △236-5163
Scott Joyce B (Mrs H W) aide Community Hosp r 207 4th △236-5163
★Scurr Clark (Frances) sec Palestine Chapt No 143 RAM res Gilman Iowa
Searls James C (Mary E) 4 Ⓗ dentist 835 Broad △236-3440 h 1432 Summer △236-3818
★Sears Clifford R (Grace) mtr rdr Iowa Sou Utils h RD 2
★Sears Myron Mrs r RD 3 △236-4711
★Sears Richd M auctioneer r RD 3 △236-5831
Sears Russell (Francene) 2 Ⓗ dr Gould's Feed & Farm Store h 1528 Prince △236-4724
Seavert Helen Mrs h 722 Broad
See Bertha I (Mrs L E) aide St Francis Hosp r 521 Park △236-4346
See Dale E (Janet S) 1 Ⓗ mach opr Maytag h 711 Park △236-5229
See Douglas E (Roberta) 1 atndt Hughes Cities Serv h D1 Tiny Acres
See Geneva D (Mrs H A) egg trayer Swift & Co r 308 West △236-5500
See Harold J (F Loetta) 2 Ⓗ city policemn h 1105 Hamilton △236-5734
See Harry A (Geneva A) Ⓗ serv mn OK Rubber Wldrs h 308 West △236-5500
See Janette R (Mrs L C) ofc clk Grinnell Shoe r 1027 Elm
See Jennie D (wid M M) h 901½ Main △236-5556
See Joe (Ida custdn Mayflower Home h bsemt Edwards Hall (Mayflower Home) △236-6151
See Larry C (Janette R) 1 greenhsemn Bates Flowers h 1027 Elm
See Lawrence E (Bertha I) 1 Ⓗ jan h 521 Park △236-4346
See M Jack (Rose M) h 708 2nd △236-6013
See Marion F prodn wkr Grinnell Shoe r 521 Park △236-4346
See Marion F (Lucille M) 1 Ⓗ carp h 417 Spring △236-3646
See Paul W (Vivian L) 4 Ⓗ clk McNally's Super Valu h 216 Main △236-4633
See Raymond B (Wilma G) 1 Ⓗ h 1332 Spring △236-5680
See Wilma G (Mrs R B) ofc clk Bill Shuey Ins Serv r 1332 Spring △236-5680
Seeland Richd C (Jane C) Ⓗ slsmn Morrison-Shults Mfg h 803 10th △236-4409
Seiberth Emma R (wid L S) Ⓗ h 415 4th △236-4537
Seitz Robt E (Mary L) 2 Ⓗ v-pres Genl Bk Sup h 527 9th △236-6436
★Selle Henry r RD 2 △236-4852
Selle Raymond L (Nettie C) 1 Ⓗ trkr h 918 Hamilton △236-4923
Selle Richd L atndt Pester's Oil r 918 Hamilton △236-4923
★Selle Thos E (Lois) inspr State Hwy Comn h RD 2 △236-6229
★Selle Wayne r RD 1 △236-3075
Sequeira Leforne (A Eileen) 3 Ⓗ admissions counselor Grinnell Col h 824 High △236-5028
Sergeant Ada G (wid W J) Ⓗ hlpr Saga Food Serv h 931 West △236-5674
Sergeant Chas J mgr Bob Reimer Clo r 931 West △236-5674
Sesker Vivian M clk Genl Tel r 1028 Broad △236-4700
Sevenbergen Arnold M (Winnifred E) Ⓗ h 816 1st △236-3901
Seventh Day Adventist Church 1020 Spring
SEVERE JAMES L (Virginia L) 3 Ⓗ ofc mgr Lang's All Star Dairies h 521 6th △236-3462
★Shaffer Roy L sec John R Lewis Canton No 59 IOOF res Tama Iowa
Shanahan Pauline S Mrs 2 nurse J C DeMuelenaer & H C Light Jr h 1310 Elm △236-3514
Shandley Bessie Mrs h Montgomery Hall (Mayflower Home) △236-6151
Sharer Julia (wid A B) Ⓗ emp Grinnell Col h 712 East △236-3525
★Sharp Clarence r RD 3 △236-5032

★Sharp Delmar res RD 2 Kellogg Iowa △236-3054
Sharp Floyd I (Barbara J) 3 Ⓗ gas ftr Iowa Sou Utils h 424 13th △236-4590
Sharp Isaac S (Bonnie M) Ⓗ h 1217 1st △236-5198
★Sharp James E r RD 1 △236-4605
Shaw John H (Julia M) buyer John Morrell & Co h 101 West △236-4353
Shaw Vance L (Aileen R) 3 Ⓗ slsmn Conner Mtr h 1532 Prince △236-5313
Sheeler Alvin C (Evelyn M) 2 Ⓗ combination mn Genl Tel h 1126 Main △236-3536
Sheeler I Lee (Anna M) Ⓗ ptsmn Grinnell Impl Store h 1710 4th △236-5604
Sheets Bernard (Mary A) 1 Ⓗ formn Donaldson's h 428 Spring △236-4124
Sheets Larry A (Janet L) 1 dr Ellsworth Frt Lines h 1511 Davis △236-6326
Sheets Ivan W (H Janice) 3 rodmn State Hwy Comn h 833½ Broad
Sheets Yvonne K ofc sec Tomasek & Vogel h 809 High
★Sherlock Robt r RD 3 △236-3603
Sherlock Russell (Eleanor E) 1 Ⓗ mgr Carpenter Farms h 1712 Main △236-6250
Sherman John H r 2 8th △236-3517
★Sherman LaForest B Jr r RD 4 △236-3235
Sherman Leo P (Bertha S) Ⓗ prof emeritus Grinnell Col h 1515 Broad △236-4555
★Sherman Sybil tchr Jr HS r RD 3
★Sherman Wm M prin Bailey Pk, Newburg & Parker Schs r RD 3 △236-6317
Shields Carol F Mrs inspr Grinnell Gloves h 917 1st △236-5048
Shields Louise (wid D H) h Edwards Hall (Mayflower Home) △236-6151
Shifflett Grace M (wid J G) Ⓗ asst Stewart Lib h 1327 Park △236-4600
Shimp H Jos (Wanda F) Ⓗ dr Thermogas h 710 East △236-3930
Shine Leslie R (Carolyn M) 1 dr Sumner Feed h 100 6th
Shipley Esther Ⓗ h 320 Main △236-6026
Shipley Helen B lib cataloger Grinnell Col h 1309 Broad △236-3928
Shoemaker Dwight (Grace) pntr h 1016 Pearl △236-4354
Shook Elijah E (Elsie G) Ⓗ h 516 3rd
Shook Kenneth K (Nellie L) 3 Ⓗ ydmn Denniston & Partridge h 607 Spring
★Shope Lenora A (wid Hubert) ofc clk L J Goodwin Agcy res RD 1 Malcom Iowa
Shrope Nellie tchr Davis Sch h Palmer Hse Apts
SHUEY BILL INSURANCE SERVICE (Willis D "Bill" Shuey) "Service Beyond the Contract" 821 4th △236-3470
SHUEY WILLIS D "BILL" (Marian M) 4 Ⓗ (Bill Shuey Ins Serv) h 1529 Main △236-3691
Shuler Richd J (Lillian A) 3 Ⓗ mech Conner Mtr h 417 High △236-4238
Shults Agnes W (wid Frank) 1 Ⓗ mach opr Grinnell Gloves h 1014 East △236-6270
Shults Carrie F Ⓗ h 1134 Spring △236-5855
Shults James (Karel M) 2 Ⓗ clk McNally's Super Valu h 1014(r) East △236-3425
★Sieck Paul r RD 4 △236-4202
Sieg Co G W Turney mgr whol auto pts 610 4th △236-4404
★Siehl Farrell G r RD 3 △236-5191
★Siehl John r RD 3
Siehl Kath C h 1125 Broad △236-4904
Simbro Chas (Genevieve C) Ⓗ h 620 Prairie △236-5872
Simbro Genevieve C (Mrs Chas) hsekpg dept Grinnell Col r 620 Prairie △236-5872
Simcoe Kenneth R (Betty D) 6 Ⓗ admissions counselor Grinnell Col h 1320 Elm △236-3684
★Simmons Bernard H r RD 1 △236-4796
★Simmons Leonard Mrs r RD 1 △236-4548
★Simmons Mary tchr Jr HS res Gilman Iowa
Simone Irvin L (Patricia L) 1 Ⓗ asso prof Grinnell Col h 1310 Main △236-4129
Simpson Abner pntr r 711 Broad △236-5653
Simpson Alf (Lena M) Ⓗ wldr Maytag h 614 Reed △236-3268
Simpson Doris E opr Genl Tel r 614 Spring △236-3422

Simpson James T (Grace M) Ⓗ h 614 Spring △236-3422
★Sims Albert r RD 1 △236-4192
Sinclair Refining Co dstbtd by Hueffner's Oil Co 1029 4th △236-3169
Sisco Gordon L (Dorothy L) carp h B 4 Tiny Acres
Sisco Shirley W (Dorothy) Ⓗ h 829 Pearl △236-3908
Sisson Marvin (Betty) Ⓗ plbr Ritter's Hdw h 1224 Spencer △236-4797
SISTER MARY DENISE adm St Francis Hosp r same △236-3156
Sivetts Pearl D (Rose) Ⓗ mntnce Grinnell Col h 324 Broad △236-6005
Sivetts Rose D (Mrs P D) clk Ritter's Hdw r 324 Broad △236-6005
Skeels Earl J (Lillie R) Ⓗ h 1013 Pearl △236-4982
Skidmore M Jayne (wid Arth) Ⓗ clk Cunningham Drug h 524 High △236-5876
Slagle Doc E (Bertha L) h 1405 3rd △236-4932
★Slaven Eug E r RD 4 △236-4865
Slaven Flora E (wid W F) r 427 Park △236-5522
Slaven Guy C (Bernice I) 2 Ⓗ plbg & htg 427 Park △236-5522 h same △236-5522
Slebiska Jerome B (Hazel A) 1 Ⓗ formn State Hwy Comn h 417 6th △236-3634
★Sleeuwenhoek B r RD 1 △236-4187
★Sleeuwenhoek Earl r RD 2 △236-5296
★Sleeuwenhoek Norman C lab Cargill Inc r RD 3 △236-6218
Small E R (E Beatrice) Ⓗ jwlr 909 Broad △236-5045 h 1108 3rd △236-4281
Smiley Bertha K Mrs h Pearlson Hall (Mayflower Home) △236-6151
Smiley Edith (wid Wilford) h Pearson Hall (Mayflower Home) △236-6151
★Smiley Thos Mrs r RD 1 △236-3542
Smith Allene T (Mrs J R) ofc clk Miracle Equip r 115 Broad △236-5069
Smith Amos D (Mabel M) 3 Ⓗ fork trk opr h 1405 Prince △236-3824
Smith Arth Ⓗ h 720 Harrison
Smith Arth L (Patricia) 2 Ⓗ dr Borden's h 1419 Spring △236-4361
Smith Austin B (Idamarie) Ⓗ custdn Cooper Sch h 1221 Main △236-6388
★Smith Chas L r RD 3 △236-4987
Smith Cleo E (Georgia Y) 2 Ⓗ mech Mitchell Mtr h 424 8th △236-6275
★Smith Clinton r RD 3 △236-3305
Smith D Margt prodn wkr Grinnell Shoe r 928 High △236-5320
Smith Dan E tchr Jr HS r 918 Hamilton △236-4923
Smith Deirdre M (Mrs E M) language asst Grinnell Col r 1533 Main △236-3270
Smith Dorothy J (Mrs W C) ofc clk Grinnell Shoe r 315 Broad △236-3602
Smith Edith M (wid John) r 930 State △236-3709
Smith Elbert M (Deirdre M) Ⓗ asso prof Grinnell Col h 1533 Main △236-3270
Smith Frances E Mrs Ⓗ h 1005 Center △236-5551
Smith Funeral Home O D Smith pres & treas 1103 Broad △236-3134
Smith Gene (Dorothy) 2 Ⓗ heavy equip opr h 18 Lakeside Mobile Home Pk
Smith Geo (Cecil F) Ⓗ h 928 High △236-5320
Smith Geo (Eliz M) 2 h 1629 3rd △236-4552
Smith Georgette Mrs 2 Ⓗ h 1411 Reed △236-5837
Smith Glen W supvr Genl Tel h 802½ 5th △236-3838
Smith Harold S (Erma J) 5 reprmn Palmer Vending h 702 5th △236-3276
Smith Harvey H r 803 Pearl △236-3794
Smith Hazel P (wid S S) Ⓗ h 921 Spring △236-3749
Smith Jack R (Allene T) wldr Ahrens Mfg h 115 Broad △236-5069
Smith James student r 932 Elm △236-3781
Smith James G (Shirley L) 6 mason tndr h 914 Pearl
Smith John (Mary) h 605 Broad
Smith Karen K clk Genl Tel r 1026 Park △236-3817
Smith Laverne E "Steve" (Mary H) Ⓗ sec Aerie No 2545 FOE & rug clng 1134 East △236-3411 h same △236-3411
Smith LeRoy E (Alice) 2 dr VanWechel Mtr Sls h 602 High

★Smith Lizzie M r RD 3 △236-4828
SMITH MAX A (Dolores A) 2 Ⓗ cash & dir Poweshiek Co Natl Bk h 7 College Pk Rd △236-4213
Smith Mildred E Ⓗ h 1230 Elm △236-4331
Smith Nona (wid R E) h Pearson Hall (Mayflower Home) △236-6151
Smith O Dale (Florence A) Ⓗ pres & treas Smith Funeral Home h 1520 Broad △236-3136
Smith O Eug (Darlene R) 3 Ⓗ mortician Smith Funeral Home h 1704 Main △236-5186
Smith Paul A L (Joyce M) 3 asst prof Grinnell Col h 1321 Park △236-6389
Smith Robt D (Bette J) 5 Ⓗ mortician Smith Funeral Home, chmn of bd City Swiming Pool & dir Chamber of Commerce of Grinnell h 1800 Manor Dr △236-5105
Smith S Bertha h 1132 Main △236-4614
Smith Shirley L (Mrs J G) nurse Community Hosp r 914 Pearl
Smith Steven G (Lila C) Ⓗ h 327 6th △236-4248
★Smith Terry L res RD 2 Kellogg Iowa △236-3585
Smith Thos C (Colleen B) 1 inspr Am Tel & Teleg h C3 Tiny Acres △236-5248
Smith Thos J constn wkr r 1405 Prince △236-3824
Smith Velma F (wid C S) Ⓗ prodn wkr Grinnell Shoe h 518 Park △236-3447
Smith Wm C (Dorothy J) 2 Ⓗ fnshr Grinnell Shoe h 315 Broad △236-3602
Smitley Allen L (Janice L) 2 Ⓗ inspr State Hwy Comn h 1716 Spencer △236-6448
Smool Dorothy C (Mrs V F) mach opr Grinnell Gloves h 714 Reed
Smool John A (Myrtle F) (KC Cab Co) h 811½ 4th △236-4455
Smool Virgil F (Dorothy C) (KC Cab Co) r 714 Reed
Snider Betty (Mrs R A) cafeteria mgr City Schs & sec Grinnell Council Campfire Girls r 1338 Reed △236-5483
Snider F Clark (Madge A) Ⓗ hlpr Sarver Impl h 1010 Pearl △236-4327
Snider Madge A (Mrs F C) candler Grinnell Prod r 1010 Pearl △236-4327
Snider Ralph A (Betty J) 1 Ⓗ clk PO h 1338 Reed △236-5483
Snider Virginia E clk Genl Tel r 1338 Reed △236-5483
★Snodgress C C (Lucille) h RD 4 △236-4202
★Snodgress Lucille (Mrs C C) prac nurse St Francis Hosp r RD 4 △236-4202
SNOOK DALE W (Dorothy J) 1 Ⓗ mgr Denniston & Partridge Co h 1317 Spring △236-3581
★Snook Lester r RD 4 △236-6087
Snook Phyllis E (Mrs W L) acctg asst Genl Tel r 733 Prairie △236-5411
Snook Willis L (Phyllis E) 1 Ⓗ equip opr State Hwy Comn h 733 Prairie △236-5411
Snyder Donald E (Clarine M) 2 Ⓗ state bk examiner h 1308 Prairie △236-4330
★Snyder Dorothy Mrs nurse Community Hosp res Montezuma Iowa
★Snyder J N & Son livestk Hwy 146S △236-3740
Snyder Lelia A (wid C H) Ⓗ h 1415 Broad △236-4206
Soesbe Clara (wid Clarence) h Pearson Hall (Mayflower Home) △236-6151
Somers Mary C Mrs 1 ofc sec Farmers Mut Reinsurance h 518 Broad △236-6223
Sorensen Raymond E (Willa S) 3 Ⓗ pres & genl mgr Cornland Plnt Foods h 1510 Broad △236-4010
★Souder Donald H (Alice) inspr State Hwy Comn res Brooklyn Iowa
Souter Donald R (Cath L) 1 Ⓗ tech Iowa Breeders Co-op h 1010 High △236-4929
South Side Grocery (J W Carter) 705 West △236-5939
Sowerwine Donald R (Mildred A) Ⓗ mech Onthank Body & Fender Shop h 1426 Prince △236-5534
Spading Mabel Mrs dietary wkr Community Hosp r 911 Reed △236-4406
Spangler Grace L Ⓗ r 932 East △236-4973
Sparks Bruce W (Arlene M) 3 territory mgr D-X Sunray h 1532 Spencer △236-3878
★Sparks Delmar W (Mildred) inspr State Hwy Comn res Des Moines Iowa
Sparks Donald (Beulah) hlpr Maid Rite Cafe h 1024 Elm △236-5975
Sparks Sylvia B (wid P M) Ⓗ h 524 Broad

Sparks Theresa M Ⓗ h 1216 3rd ♙236-5497
Speed Wash (Robt Garloch & Darrell Starbuck) 1031 3rd ♙236-7803
Speth Burt H h 717 Park ♙236-4430
Speth Carl J (Jennie L) Ⓗ h 608 High ♙236-4001
Speth Edw W (Viola E) Ⓗ adjutant Focht-Tennant Post No 53 Am Legion h 1212 3rd ♙236-5136
Speth Irma r 717 Park ♙236-4430
Speth Jennie L (Mrs C J) cook Davis Sch r 608 High ♙236-4001
Spire Chas A r 609 5th ♙236-3451
Spire Clara V (wid W E) Ⓗ h 609 5th ♙236-3451
★Spooner Frank r RD 3 ♙236-6089
Spooner Hattie (wid John) h 615 Broad
★Spooner L W r RD 4 ♙236-5627
★Spooner Norma Mrs aide St Francis Hosp r RD 4 ♙236-5627
Sposeto Carol E Mrs 3 wtrs Pioneer Inn r 1807 4th ♙236-3982
Sprague Ina L Ⓗ h 1132 Elm ♙236-5378
Sprague Lena M Ⓗ r 1132 Elm ♙236-5378
Springer David W Jr (Della A) 2 Ⓗ clk PO h 321 Main ♙236-4913
Springer Lela (wid David) dietary wkr Community Hosp h 833½ Broad ♙236-5620
Spurgeon's R F Hamman mgr 913 Main ♙236-3545
Squire Lili r 923 Center ♙236-3738
Squires Home Specialty (L I & Mrs Marian E Squires) flr coverings & hsewares 810 5th ♙236-3439
Squires Lawrence I (Marian E) (Squires Home Specialty) h 1827 6th ♙236-5167
Squires Marian E (Mrs L I) (Squires Home Specialty) r 1827 6th ♙236-5167
Staecker Eug L (Mabel M) 1 mech Grinnell Impl Store h 834 Reed ♙236-5712
Staecker Mabel M (Mrs E L) mach opr Grinnell Shoe r 834 Reed ♙236-5712
Staecker Norma G mach opr Grinnell Shoe h 1204 3rd
Staffanou Peter S Ⓗ h 315 4th
Staffanou Theo S (Oral S) Ⓗ h 909 East ♙236-5194
Stafford Harris R (Ila J) 1 Ⓗ exec dir Mayflower Home h 1721 Main ♙236-4044
Stahl Clara L ofc sec Tomasek & Vogel r 1018 Park ♙236-3764
Stahl Geo J (Dorothy M) 2 slsmn Genl Tel h 1405 Park ♙236-5373
★Stahl Henry r RD 1 ♙236-5525
Stahl Lyle E (Barbara J) 2 constn wkr Genl Tel h 615 4th ♙236-5869
Standard Oil Co Lester Tharp agt 715 Broad ♙236-5147
Standerwick Rachelle A (Mrs R E) clk Strand's Shoes r 1722 Spencer ♙236-4690
Standerwick Raymond E (Rachelle A) 1 Ⓗ slsmn h 1722 Spencer ♙236-4690
★Stanford Mayo r RD 2 ♙236-5280
★Stanford Mury R (Geraldine R) barber shop 804 5th r RD 2
★Stanley Floyd r RD 4 ♙236-5711
Stanley Fred (Elna A) h 416 1st
Stanley Grace E (wid P F) wtrs Model Lunch h 923½ Main ♙236-4610
★Stanley Harold M r RD 4 ♙236-3034
Stanley Lucy A (wid O S) r 2 8th ♙236-3517
★Stanley Max r RD 4 ♙236-5415
★Stanley Virgil r RD 4 ♙236-3511
Star Clothing Co (A M Bucksbaum) 918 Main ♙236-4939
★Starbuck Darrell (Speed Wash) res Nevada Iowa
Starnes Anna (wid Harold) 3 Ⓗ cook HS h 521 8th ♙236-4662
Starnes Donald E (Ida L) 2 Ⓗ (Starnes TV & Radio Serv) h 1327 Prince ♙236-3787
Starnes Ida L (Mrs D E) key punch opr Genl Tel r 1327 Prince ♙236-3787
Starnes TV & Radio Service (D E Starnes) 1327 Prince ♙236-4011
State Farm Insurance Cos K R Meek rep 1324 Reed ♙236-5420
State Floyd A (Verna Z) Ⓗ h 1024 Chatterton ♙236-3072

State Verna Z (Mrs F A) clk Willard's Ready-to-Wear r 1024 Chatterton △236-3072
Stauss James H (Harriet H) 3 Ⓗ dean Grinnell Col h 1705 4th △236-5774
★Stayton W H r RD 3 △236-5406
Steege Wm D tchr Sr HS r 1012 West △236-5868
★Steele Larry M mech Grinnell Mtr res Montezuma Iowa
Steele Stanley C (Ethel) Ⓗ (Rempp Mtr Pts) h 1433 Summer △236-5721
Steele Warner B(Shirley L) 2 Ⓗ (Highway Shell Serv) h 425 8th △236-5149
Steen Vera I cook Grinnell Col r 1706 4th △236-3617
Steenhoek Wm (Ella L) Ⓗ h 532 Broad △236-4916
Steffen Arlene F ofc clk Grinnell Gloves r 920 High △236-5677
Steinert Alma M (wid E E) Ⓗ h 1119 Spring △236-5081
Stemsrud Mabel (wid Berger) Ⓗ h 818 Elm △236-4861
★Stepanek Chas r RD 3 △236-4359
★Stepp June Mrs bkpr Grinnell State Bk res RD 2 Kellogg Iowa
★Sterk Dallas r RD 1 △236-4292
★Sterk LeRoy r RD 3 △236-4453
Sternfeld Edith A prof Grinnell Col h Brande Apts △236-5263
Steve's Toyland & Gift Shop (G R Stevenson) 826 5th △236-4165
STEVENS F MAX (Arlene H) chf eng Radio Sta KGRN h 1515 Prince △236-6465
Stevenson Glenn R (Karen L) 2 (Steve's Toyland & Gift Shop) h 913 West △236-4135
Stevenson Karen L(Mrs G R) wtrs Johnson's Drive In r 913 West △236-4135
Stevenson Robt S (Phyllis C) 2 Ⓗ garage formn h 1402 Reed △236-4783
Stewart Bruce (Edna) Ⓗ slsmn Moorman Feed h 1225 Spring △236-4793
★Stewart Delmar r RD 1 △236-4905
★Stewart Edna M tchr Cooper Sch r RD 1 △236-4905
Stewart Ethel M (wid W A) Ⓗ h 1007 Spring △236-5867
Stewart Floyd (Lola E) Ⓗ h 1416 5th △236-4034
Stewart Helen T r 1007 Spring △236-5867
Stewart Janet Mrs tchr Jr & Sr HS h 1306 4th △236-3701
Stewart Lola E (Mrs Floyd) tchr Fairview Sch r 1416 5th △236-4034
Stewart Marvin R (Kath S) 1 Ⓗ clk Coast to Coast Store h 1203 Reed △236-5971
Stewart Mary C (wid Frank) h 813 1st △236-4412
★Stewart Mary E Mrs prodn wkr Grinnell Shoe res Lynnville Iowa
Stewart Philip R (Emma L) 3 Ⓗ carp h 625 Reed
Stewart Roger D (Janice D) 1 Ⓗ combination mn Genl Tel h 1611 Spencer △236-3728
Stinson Darrell E (Dolores S) 2 Ⓗ (Stinson TV Sls & Serv) h 1824 West △236-4435
Stinson Iva (wid Edgar) Ⓗ h 1429 Main △236-5443
Stimson TV Sales & Service (D E Stimson) 1824 West △236-4435
★Stoaks Lloyd B custdn Newburg Sch r RD 3 △236-6305
Stoaks Margt N (Mrs R A) bkpr Grinnell State Bk r 1014 Pearl △236-3296
Stoaks Richd A (Margt N) 3 Ⓗ asst mgr Strand Theatre h 1014 Pearl △236-3296
★Stoker Gerald r RD 2 △236-3017
★Stoker Marvin r RD 2 △236-5531
★Stoker Melvin res Kellogg RD 2 △236-3688
★Stoker Mildred r RD 2 △236-5531
★Stoker Russell r RD 2 △236-5096
★Stoker Shirley F Mrs ofc sec Ramsey Ins Agcy res RD 2 Kellogg Iowa
Stone Henry E (Mary R) Ⓗ h 1308 6th △236-3762
★Stone Virgil r RD 3 △236-4042
Stoops John D (Rose E) Ⓗ prof emeritus Grinnell Col h 1033 Park △236-4908
Stoppels Paul J (Nancy J) 4 tchr City Schs h 1508 Summer △236-4370
Storbeck Melvin C (Evelyn J) 4 swtchmn Genl Tel h 914 East △236-3436
★Story Fred J (Betty J) atndt Hueffner's Oil res Malcom Iowa
Stout Ruth B Mrs h 932 Elm △236-3416
Stowe Bess Ⓗ r 634 East △236-4319

Stowe Gladys M Mrs 1 Ⓗ chf opr Genl Tel h 1417 5th △236-3008
Stowe Lillian Ⓗ r 634 East △236-4319
Stowe Ruth fntn clk Mathews Rexall Drug h 634 East △236-4319
STRAND CLAIR G (Beulah B) 1 Ⓗ (Grinnell Laundrymat) mgr United Food Mkt & dir Grinnell Fed Sav & Loan Assn & Chamber of Commerce of Grinnell h 827 East △236-3863
★Strand Donald r RD 3 △236-6039
Strand Robt D (Valda M) 1 Ⓗ (Strand's Shoes) h 1326 Spring △236-5875
Strand Theatre G H Mart mgr operated by Grinnell Theatre Co 921 Main △236-4328
★Strand Virgil E bus dr City Schs r RD 3
Strand's Shoes (R D Strand) 805 4th △236-3911
Strasser Roy E (Cretia A) Ⓗ mech Mitchell Mtr h 621 Broad △236-4211
Stratton Frank B (Myra C) 2 Ⓗ chem Maytag h 2 College Pk Rd △236-5948
Strawser Ira (Ellen) Ⓗ h 922 Summer △236-4474
Strawser Robt W (Patricia L) 1 carp Grinnell Col h 1031 Chatterton △236-6467
Streck Clifford M (Violet M) 2 Ⓗ carrier PO h 417 Park △236-5896
Streck E Daphne cash McNally's Super Valu h 1027 Broad △236-5369
Streich Laverne H (Lois M) 3 pastor St John's Luth Ch h 1214 East △236-3346
Strickler Roscoe E (Meba C) 3 agt Druggists Mut Ins h 832 High △236-6263
Strong Earl D (Margt B) Ⓗ dean emeritus Grinnell Col h 913 7th △236-4324
STROVERS CLIFFORD L (Marilyn R) 3 Ⓗ sec-treas McDowell Ins Agcy & asst sec Poweshiek Mut Ins Agcy h 808 High △236-5554
★Strovers Frank S (Gladys M) mech Farmer Sls h RD △236-6959
Strovers Leona (Mrs Paul) cook Sr HS r 803 High △236-3343
Strovers Paul (Leona) 6 lab Maytag h 803 High △236-3343
Stryker Everett P (Marguerite) Ⓗ custdn Reinsurance Bldg h 724 East △236-4077
Stryker Marguerite C (Mrs E P) clk Beatrice Foods r 724 East △236-4077
★Stuart Carolyn (Mrs Carroll) bkpr Herald-Register Publg r RD 1 △236-3745
★Stuart Carroll (Carolyn) r RD 1 △236-3745
★Stuart O B r RD 4 △236-4239
★Stufflebeem Ciell L (Pattie) insole taker Grinnell Shoe res Malcom Iowa
★Stufflebeem Daisy Mrs mach opr Grinnell Shoe res Malcom Iowa
★Stufflebeem Milo C (Daisy) mach opr Grinnell Shoe res Malcom Iowa
Stull Amy E (wid O F) r 313 East △236-5761
Stutzman Mollie K (wid J K) Ⓗ h 512 1st △236-4450
Sulemson Carl r 525 Main △236-3869
Sumner Chas D (Billie J) 2 Ⓗ slsmn Miracle Equip h 1607 6th △236-4702
Sumner June D (wid C I) Ⓗ h 1314 Elm △236-6292
Sumpter Clyde O (Ada C) 1 Ⓗ mech Eisenman Mtrs h 921 2nd
Sumpter Dwain P (Helen E) 1 mech Midwest Mtl Stamping h 333 West △236-4863
Sumpter Victoria F r 333 West △236-4863
Superior "400" Oil Co (JL Mason) serv sta 831 West △236-7234
Susens Barbara P (Mrs M G) tchr Davis Sch r 4 College Pk Rd △236-5580
Susens M Geo (Barbara P) 1 Ⓗ asst to pres Grinnell Col h 4 College Pk Rd △236-5580
★Sutton Alice tchr Newburg Sch r RD 3 △236-4418
★Sutton Beckham r RD 3 △236-4418
★Sutton Service Station r RD 3 △236-4713
Swain Edwin r 913 6th △236-5300
Swaney Geo C (Lillian K) Ⓗ h 1020 West △236-3391
Swaney Kenneth (Sybil) 2 Ⓗ formn Cornland Plnt Foods h 1632 5th △236-6280
Swaney Lillian K (Mrs G C) cook Sr HS r 1020 West △236-3391
Swart Ross R (Florence E) Ⓗ ctr Chas W DeLong & Sons h 310 2nd △236-4869
★Swatosh Opal A Mrs prodn wkr Grinnell Shoe res Malcom Iowa
Swenson Jack S (Marilyn L) 2 Ⓗ asst prof Grinnell Col h 1008 Park △236-6386
Swift & Co D P Reeseman mgr hatchery 817 West △236-4437

Swihart Jack F (Delores A) 2 Ⓗ lab h 12 Lakeside Mobile Home Pk
Swindal Josephine M (wid W O) Ⓗ h 818 High ♙236-5865
Swink J Earl (Martha) Ⓗ custdn Grinnell Transport h 228 West
Switzer Henry L (Corrine B) 1 Ⓗ (Switzer Motel) h ss Hwy 6E ♙236-4956
Switzer Motel (H L Switzer) ss Hwy 6E ♙236-4956
Talbert Homer A Ⓗ ptsmn Grinnell Impl & adjutant Hopeful Barracks No 1368 World War I Veterans h 703 1st ♙236-3082
Talbott Asa C (Isla D) Ⓗ grader Cargill Inc h 728 Summer ♙236-5465
Talbott David E (Mary K) 1 Ⓗ (Talbott Feed & Grain) h 542 10th ♙236-4617
Talbott Doris P (Mrs J E) aide St Francis Hosp r 410 Park ♙236-3820
Talbott Eug F (Lavone K) 4 Ⓗ (Talbott Feed & Grain) h 1015 East ♙236-3513
Talbott Feed and Grain (D E & E F Talbott) feed grndg & grain elev 1022 1st ♙236-3348
Talbott James E (Dora P) 2 Ⓗ dr Posch Trans & Stge h 410 Park ♙236-3820
★Tarantino Barbara S Mrs bkpr Grinnell State Bk res Newton Iowa
Tarleton Ben P (Gladys V) Ⓗ h 815 7th ♙236-5121
Tastee Freeze (G R Breiting) 1810 6th ♙236-3673
Tatem David asst prof Grinnell Col h 1312 Broad ♙236-4802
Taylor Addie B (wid C M) h 1115 West ♙236-5239
Taylor Clara K r 1329 Broad ♙236-4588
Taylor Dwight A (Lois E) 5 equip opr State Hwy Comn h 817 Summer ♙236-3828
Taylor Edw W (Wilma B) Ⓗ (General Auto Serv) h 433 Park ♙236-3748
Taylor Elma M (wid L H) Ⓗ candler Grinnell Prod h 325 Park ♙236-4507
Taylor Ferne E h 1215 Elm ♙236-5400
Taylor Frank W (Emily A) Ⓗ h 1316 4th
Taylor Fred E r 1413 Davis ♙236-3887
Taylor Fred E (Grace O) Ⓗ chf City Fire Dept h 1417 Spencer ♙236-5209
Taylor Gilbert L (Mary M) 1 Ⓗ farmer h 203 4th ♙236-3905
Taylor Gordon E student r 608 10th ♙236-4347
Taylor Grace O (Mrs F E) ftr Grinnell Shoe r 1417 Spencer ♙236-5209
Taylor Harry supvr Farmers Mut Reinsurance h 1314 3rd ♙236-4162
Taylor Helen E Ⓗ h 1329 Broad ♙236-4588
Taylor Levi G (Ruth E) Ⓗ mntnce Grinnell Col h 1109 Hamilton ♙236-3423
Taylor Mary D r 1329 Broad ♙236-4588
Taylor Noel B (Margt V) 3 Ⓗ agt Prudential Ins h 608 10th ♙236-4347
Taylor Opal A (Mrs W E) dept mgr Rudkin Hatchery r 1136 Prairie ♙236-3311
Taylor Robt F student r 608 10th ♙236-4347
Taylor Ruth E (Mrs L G) aide St Francis Hosp r 1109 Hamilton ♙236-3423
Taylor Wiley E (Louise H) 1 chf City Police Dept h 1316 Spencer ♙236-5623
Taylor Wm E (Opal A) Ⓗ equip opr State Hwy Comn h 1136 Prairie ♙236-3311
Taylor Wilma B (Mrs E W) clk Leeper Mus r 433 Park ♙236-3748
Taylor Yolanda L acctg clk Genl Tel r 1316 Spencer ♙236-5623
Teed Robt A (Ruby F) 2 Ⓗ mntnce Donaldson's h 718 Hamilton ♙236-5898
Templeman Geo W (Lillian P) Ⓗ slsmn h 1530 Prairie ♙236-5122
Templeman Lillian P (Mrs G W) clk Spurgeon's r 1530 Prairie ♙236-5122
Templeton Jack A (Marian E) 2 Ⓗ mgr DeKalb Agrl Assn h 928 Elm ♙236-5344
Terrell W Wendell (Delores L) 1 Ⓗ barber 5th Av Barber Shop h 1228 Spring ♙236-5350
Terry Dale B (Marilyn L) 1 registrar, instr & dir of placement Grinnell Col h 1002 Park ♙236-5815
★Terry Fred A rodmn State Hwy Comn res Kellogg Iowa
★Terry Iva N (Golda) inspr State Hwy Comn res Kellogg Iowa
Tesser Mary (wid James) Ⓗ h 1203 Prince ♙236-4945
Tesser Raymond M emp Maytag r 1203 Prince ♙236-4945
TEW CLAYTON E (Bonnie L) 4 Ⓗ (Tew Constn) h 1228 Reed ♙236-5584

TEW CONSTRUCTION (Clayton E Tew) bldg contr 1228 Reed △236-5584
Tew Everett (Florence E) Ⓗ custdn Miracle Equip h 514 Main △236-3926
Tharp Larry D (Maridean H) 2 Ⓗ dr Std Oil Co h 221 5th △236-5781
Tharp Lester (Vega A) Ⓗ agt Std Oil Co h 715 Broad △236-5147
Tharp Lester J Jr (Kay) 2 Ⓗ pharm Mathews Rexall Drug h 1711 Spencer △236-6497
★Tharp Mabel Mrs prodn wkr Grinnell Shoe res Kellogg Iowa △236-3809
Tharp Maridean H (Mrs L D) sec Rebekah Lodge No 119 IOOF r 221 5th △236-5781
Tharp Vega A (Mrs Lester) tchr Newburg Sch r 715 Broad △236-5147
Thermogas Co of Grinnell R H Mott mgr 600 Penrose △236-3680
Thomann Alba M (wid P F) Ⓗ bkpr Cunningham Plbg & Htg h 1222 Broad △236-4503
Thomas Gerald E (Jeanne C) 4 Ⓗ mgr Grinnell Finan Co h 1610 10th △236-5576
Thomas Ida (wid D H) h Edwards Hall (Mayflower Home) △236-6151
Thomas Leona B Mrs Ⓗ h 721 Spring
Thomas Philip S (Carol M) 4 Ⓗ asst prof Grinnell Col h 913 High △236-3774
★Thomason Donna Mrs bkpr Grinnell State Bk res Montezuma Iowa
Thomazin Clara I (Mrs R H) supvr Uncle Sam's Club r 733 Reed △236-5414
Thomazin Robt H (Clara I) 1 Ⓗ bartndr Eagles Club h 733 Reed △236-5414
Thomazin Robt H Jr (Joan F) 1 Ⓗ clk Ritter's Hdw h 733 Reed
THOMPSON & ADAMS CONSTRUCTION CO (Cloyd J Thompson & Melvin C Adams) 1121 Prairie △236-6363
Thompson Alda M (wid E D) Ⓗ h 1121 Spencer △236-4703
Thompson Alice (Mrs Daryl) prodn wkr Grinnell Shoe r RD 2 △236-3785
Thompson Blanche E Mrs hostess Grinnell Col r same △236-6181
Thompson Carroll E (Elaine M) 4 dr Elsworth Frt Line h 1027 Pearl △236-6370
★Thompson Chas Mrs r RD 2 △236-4459
Thompson Claude (Marie E) Ⓗ h 535 Main △236-3750
Thompson Clifford A (Bette J) 1 Ⓗ sec Morrison & Shults Mfg Co & treas Grinnell Shoe Co h 1515 Summer △236-3464
Thompson Clifford E (Madalyn L) constn wkr h 1029 Pearl △236-5195
THOMPSON CLOYD J (Max E) 3 Ⓗ (Thompson & Adams Constn Co) h 1121 Prairie △236-6363
★Thompson Daryl (Alice) h RD 2 △236-3785
Thompson Dean H (Merle) 1 Ⓗ dr Iowa Sou Utils h 403 Broad △236-4436
★Thompson Don Ⓗ r RD 4 △236-5135
★Thompson Ed r RD 2 △236-5600
Thompson Eldon A (Kath E) 2 Ⓗ asst yd formn Richardson Lbr & Sup h 1417 Davis
Thompson Emily (wid Bert) Ⓗ maid Grinnell Col h 312 Broad △236-3365
Thompson Ernest L (Cordia B) h 603 Park △236-4717
Thompson Florence B Mrs Ⓗ mach opr Grinnell Gloves h 1527 Summer △236-3387
Thompson Geo C (Sophia) Ⓗ ship clk Grinnell Shoe h 1603 3rd
Thompson Howard L (Nedra N) 6 Ⓗ IBM opr Grinnell Shoe h 1029 Prairie △236-5152
Thompson Irven (Ora A) barber Sanitary Barber Shop h 1315 Park △236-4740
Thompson Jeanne student r 1029 Pearl △236-5195
Thompson June A (Mrs M E) ofc sec Louden & Manly r 1711 9th △236-5664
Thompson Madalyn L (Mrs C L) prodn wkr Grinnell Shoe r 1029 Pearl △236-5195
Thompson Mary F (wid A C) h 916 6th △236-3900
Thompson Mary L (Mrs R G) clk Davis Ice Cream r 1016 Center △236-5245
Thompson Max E (June A) 2 Ⓗ formn Herald-Register Publg h 1711 9th △236-5664
Thompson Robt A (Naomi A) Ⓗ carp Thompson & Adams Constn h 100 6th △236-4383
Thompson Robt G (Mary L) 5 Ⓗ equip opr City St Dept h 1016 Center △236-5245
Thomson Nora S (wid B R) Ⓗ h 718 8th △236-5641
Thomson Paul R emp Genl Tel h 1110½ Prairie △236-4655
Thon Arnold L (Dorothy J) 1 Ⓗ body mech Conner Mtr h 312 4th △236-6031

★Thon Leonard r RD 2 △236-6488
★Thon Leonard L (Jean M) plshr Grinnell Mtr res Searsboro Iowa
Thon Nellie C (wid Gus) h 332½ Main △236-6408
Thoren Russell A (Betty A) 5 slsmn h 1216 Main △236-6302
Thorlakson Bjorn H (Edith M) pastor 1st Bapt Ch h 605 10th △236-3236
Thornton Barbara J (Mrs G L) biology asst Grinnell Col r 1817 4th △236-3558
Thornton Givens L (Barbara J) 3 Ⓗ asso prof Grinnell Col h 1817 4th △236-3558
Thornton James R (Judith H) Ⓗ student h 124 6th △236-6227
Thornton Ora Ⓗ h 331 East
Thornton Thos J (Thelma J) 2 Ⓗ v-pres & dir Grinnell State Bk h 1704 8th △236-6225
Thorp Clifford B (Elta F) 1 Ⓗ custdn Community Hosp h 1317 Prairie △236-4798
★Thorson Iver r RD 4 △236-5330
Three Elms Cafe (G H McCurry) 808 6th △236-3660
Thul Ronald (Betsy) Ⓗ mason h 25 Lakeside Mobile Home Pk
Tibbs Mamie M Mrs Ⓗ h 712 Elm △236-3644
★Tice Harold r RD 3 △236-4127
Tice Richd D (Phoebe A) mgr trainee Saga Food Serv h 1110 Broad △236-5365
Tiedeman Clayton L (Wannetta F) 3 Ⓗ (Tiedeman Trans) h 1204 3rd △236-6252
Tiedeman John A Ⓗ h 1019 Summer △236-3419
Tiedeman Louis C r 927 High △236-5693
Tiedeman Transfer (C L Tiedman) 1204 3rd △236-6252
Tiedemann Esper J (Bonnie B) Ⓗ prodn wkr Maytag h 334 Park △236-4628
Tiedemann Lyle (Edith) mech Conner Mtrs h 703 Main
★Tiedemann Olin r RD 4 △236-3012
Tilles Solomon H (Elinor) 2 instr Grinnell Col h 1003 10th △236-3606
Tindle Carole J (Mrs Wayne) acctg clk Genl Tel r 1230 Elm △236-4665
Tindle Wayne (Carole J) h 1230 Elm △236-4665
★Tinkle Verlan R r RD 4 △236-6209
Tinkle Vernon R (Luella J) 3 atndt Hueffner's Oil h 602 Hamilton △236-6314
★Tinkle Wm r RD 4 △236-5452
Tinnes Howard C (Edna V) Ⓗ lbr dlr h 1527 Spencer △236-5979
★Tinnes Lumber Co RD 3 △236-4754
Tiny Acres apts ns Hwy 6W
Tiny Acres Roller Rink (F E Murphy) ns Hwy 6W △236-5874
Tisdale Jeanette tchr City Elem Schs r 1327 Park △236-4600
★Tish Alf lab Cargill Inc res Montezuma Iowa
★Tish Martha M Mrs mach opr Grinnell Gloves res Brooklyn Iowa
Tish Wm W (Lucille M) 3 Ⓗ equip opr State Hwy Comn h 327 West △236-5841
★Titcomb Edna R r RD 4 △236-4640
Titcomb Ray N (Pauline R) hlpr Weyrauch Flower Cen h 832 East △236-4971
Todd Max W (Dorothy M) 2 Ⓗ slsmn h 1425 5th △236-5757
Todd Pearl D (wid F C) r 1425 5th △236-5757
Tokheim David Ⓗ h 415 2nd △236-5321
★Tokle Carl r RD 4 △236-5618
★Tokle O B r RD 1 △236-4486
Tomasek Francis W (Ethel E) Ⓗ (Tomasek & Vogel) dir Chamber of Commerce of Grinnell h 709 10th △236-4866
Tomasek John D student r 709 10th △236-4866
Tomasek Miriam A student r 709 10th △236-4866
Tomasek & Vogel (F W Tomasek & C P Vogel) attys Reinsurance Bldg △236-3109
Tomann G M (Mariam C) Ⓗ (Tomann-Wagg Mfg Co) h ns Hwy 6E △236-5685
Tomann-Wagg Manufacturing Co (G M Tomann) elec fence charges mfrs ns Hwy 6E △236-5685
Tomfeld Madison M (Mary E) 2 slsmn h 1116 Summer △236-6237
Tomlinson Betty (Mrs V F) aide Community Hosp r 1220 Spencer △236-5044

Tomlinson Virgil F (Betty) 1 Ⓗ custdn Sr HS h 1220 Spencer △236-5044
Tone Abner W (Agnes C) Ⓗ h 1802 6th △236-4456
★Tone Andres r RD 4 △236-4471
Tone Avis M prin Cooper, Davis & Fairview Schs r 1802 6th △236-4456
Tone Eleanor J emp Grinnell Col r 1802 6th △236-4456
Tone Martha M emp Grinnell Col r 1802 6th △236-4456
★Tone Thos J r RD 4 △236-3061
Tower Olive P (wid Chas) h Montgomery Hall (Mayflower Home) △236-6151
Tracy Leigh M student h 933 West △236-6355
Trease Earl E (Genevieve I) Ⓗ collr City Sanitation Dept h 723 Summer △236-4261
Trease Elmer D (Mary J) 1 clk Grinnell Impl Store h 702 Summer
Triplett Lorena F Mrs Ⓗ h 628 East △236-5477
Triplett Rowland L (Arlene M) 3 Ⓗ trk dr h 624 East
Triska Jessie J (wid Anthony) h Palmer Hse Apts
Truesdale John C (Hazel) prof Grinnell Col h 1215 Broad △236-4414
Trumbel Geo S (Nell J) h 1421 Summer △236-5208
Tuggle Brent (Ottie U) Ⓗ groundmn Iowa Sou Utils h 627 Main △236-5388
Tuggle Ottie U (Mrs Brent) prodn wkr Grinnell Shoe r 627 Main △236-5388
Tuinstra Donald L (Erma M) 3 Ⓗ (Farmers Sls Co) h 1534 7th △236-3413
★Tuinstra Jeanette R Mrs bkpr Farmer Sls res Sully Iowa
Turner Donald J (Mildred M) 2 Ⓗ formn Richardson Lbr & Sup h 120 6th △236-4491
Turner Ernest C (Louise F) (Turner Pham) h 1012 Broad △236-5648
Turner Helen (wid Geo) h Pearson Hall (Mayflower Home) △236-6151
Turner Hillard H (Dora V) Ⓗ (Turner's Auto Salvage Co) h 1616 7th △236-4741
Turner Hillard H Jr (Judith E) 3 Ⓗ lab Turner's Auto Salvage h 501 West △236-5594
Turner John E USA r 1012 Broad △236-5648
Turner Maxine S (Mrs V D) mach opr Hall's Tailor Shop r 606 Prairie △236-6332
Turner Pharmacy (E C Turner) 817 4th △236-5267
Turner Richd M (Jean) 2 Ⓗ supvr Genl Tel h 1528 Elm △236-6216
Turner Vernon D (Maxine S) 1 Ⓗ formn h 606 Prairie △236-6332
★Turner's Auto Salvage Co (H H Turner) RD 4 △236-4245
Turney Geo W mgr Sieg Co r 1139 Hamlin △236-3486
Turney Marie P (Mrs R L) clk Sander's 5¢ to $1.00 Store r 103 East △236-5706
Turney Roscoe L (Marie P) Ⓗ dr Co Rd Dept h 103 East △236-5706
Turney Wm A (Ruby G) Ⓗ h 1139 Hamlin △236-3486
Tyler Ray G (Carol R) 3 Ⓗ prin Sr HS h 916 Summer △236-5095
TYREE CONSTRUCTION (Gene M Tyree) "Building & Remodeling" 1409 Summer △236-4269
TYREE GENE M (Barbara J) 3 (Tyree Constn) h 1409 Summer △236-4269
Tyson Mildred h 205 8th △236-3241
Uncle Sam's Club Mrs Clara I Thomazin supvr children's cen 729 Pearl △236-3975
United Food Market C G Strand mgr 816 5th △236-3115
UNITED STATES—GOVERNMENT OF
Post Office L W Brock postmstr 932 Broad △236-5353
Urfer James W (Marlene E) 1 Ⓗ v-pres Grinnell Impl Store h 1803 5th △236-6434
Urfer Mildred C (Mrs S J) sec-treas Grinnell Impl Store r 1807 6th △236-4979
Urfer Saml J (Mildred C) 1 pres Grinnell Impl Stoe h 1807 6th △236-4979
Van's Phillips 66 Station (Harris VandeNoord) 804 6th △236-4169
VanAbbena Alvin (Beverly R) 1 slsmn Bob Reimer Clo h 1217 5th
Vance Donald B (Norma C) 2 Ⓗ (Vance's) h 321 4th △236-3358
Vance Jack (L Ethel) 4 plntmn Lang's All Star Dairies h 528 Broad
Vance's (D B Vance) pnt & glass 909 Main △236-5709
VandeNoord Edwin L student r 1331 West △236-4043
VandeNoord Harris (Esther I) 1 Ⓗ (Van's Phillip 66 Sta) dstbtr Phillips 66 Petroleum Co h 1331 West △236-4043

VanderLinden Francis C (Janice E) 3 Ⓗ ptg dept Farmers Mut Reinsurance h 303 West ♙236-6084
Vanderpool Virginia F (Mrs W S Jr) tchr Parker Sch r 1423 Prairie ♙236-4671
Vanderpool Wm S Jr (Virginia F) 3 Ⓗ prof Grinnell Col h 1423 Prairie ♙236-4671
VanDerveer Emma C (wid Clinton) h 1409 Main ♙236-5821
Vanderveer Hale F (Estella E) 1 Ⓗ emp Grinnell Col h 1816 6th ♙236-4645
Vanderveer Leonard L (Phyllis C) 4 Ⓗ sht mtl wkr Cunningham Plbg & Htg h 320 1st ♙236-6014
VanDonselaar Gordon R (Lois) 3 Ⓗ (Westview Mobile Home Pk) asst corn breeder Cargill Inc h ns Hwy 6W ♙236-3950
VanDraska Arth L (Ella) Ⓗ h 315 Main ♙236-3844
VanDraska Roy A (Nona A) 3 Ⓗ mntnce Grinnell Col h 317 Main ♙236-5103
★VanDyke Jake r RD 3 ♙236-5632
★VanElsen Carole A clk Genl Tel res Colfax Iowa
★VanEmmerick Carl r RD 4 ♙236-5016
★VanGorp Delmar (Elsie M) dr Grinnell Bev h RD 3 ♙236-3417
★VanGorp Elsie M (Mrs Delmar) aide St Francis Hosp r RD 3 ♙236-5054
VanHorn Jos L (Kath C) Ⓗ city mayor & pres Genl Tel Co of Iowa h 1532 Elm ♙236-3776
VanMourick John r 1121 Spencer ♙236-4703
Vanness Howard W (Irene W) 1 Ⓗ brklyr h 221 4th ♙236-6234
Vanous Anton W (Blanche C) Ⓗ h 1117 Hamilton
VanRiper Earl J (Estella E) Ⓗ clnr Claire's Clnrs h 1031 Elm ♙236-5905
★VanSoelen Robt rodmn State Hwy Comn res Sully Iowa
VanTrease Clum r 610 5th ♙236-3625
VanTrump R Dean (Ruth D) 1 mgr Brown's Shoe Fit Co h 1029 Reed ♙236-4071
★VanVark Harry J r RD 3 ♙236-4249
VanWechel Melvin L (Charline) 3 Ⓗ (VanWechel Mtr Sls) h 1519 Spencer ♙236-5257
VanWechel Motor Sales (M L VanWechel) 1013 Broad ♙236-3181
★VanWyngarden Clifford W (Vera W) mech Mitchell Mtr h RD 2 ♙236-5704
★VanWyngarden Cera W (Mrs C W) clk Sander's 5¢ to $1 Store r RD 2 ♙236-5704
★Varnum Harvey B lab Cargill Inc res Marshalltown Iowa
★Varnum Thos D mach opr Genl Tel res Malcom Iowa
Varsity News Stand (E N Brown) 917 Broad ♙236-3010
Vaughn Cecil E (wid Dwight) 2 Ⓗ cook Lane Elm Rest Home h 720 Elm ♙236-3282
Vaughn Jos constn wkr r 803 Center
Vaughn Mary E (wid T E) Ⓗ h 803 Center
Vaughn Thos E constn wkr r 803 Center
Venable Cabbel student r 1426 Elm ♙236-3080
Venable Wm student r 1426 Elm ♙236-3080
Venable Wm W (Margt) Ⓗ h 1426 Elm ♙236-3080
Verrette Victor S (Sally C) 1 asst prof Grinnell Col h 1127 Park ♙236-3770
Ver Steeg Robt G (Dixie R) 1 blrmn Grinnell Col h 1616 5th
★Verwers Melvin r RD 3 ♙236-3801

VETERANS OF FOREIGN WARS

Stanley-Marchellino Post No 3932 W F French adjutant meets 2nd Mon ea mo 8:00 pm Veterans Meml Cen

Stanley-Marchellino Post No 3932 Auxiliary Mrs Ruth Inman sec meets 1st Mon ea mo 7:30 pm 813½ Commercial

Veterans Memorial Center 834 Broad
Vieth Berlou J (D Revea) Ⓗ (Vieth Prod) h 432 Broad ♙236-4770
Vinall Bernice (wid T H) Ⓗ h 1032 Broad ♙236-3573
Vitera Lawrence E (Myrtle L) 2 Ⓗ mech Van Wechel Mtr Sls h 817 Center ♙236-5125
Vitera Lorita M (Mrs R A) (Better Buy Bait Shop) r 723 State

Vitera Myrtle L (Mrs L E) prodn wkr Grinnell Shoe r 817 Center △236-5125
Vitera Rex A (Lorita M) 5 Ⓗ equip opr City St Dept h 723 State
Voertman Betty G (Mrs R F) speech & phys educn asst Grinnell Col r 607 10th △236-5249
Voertman Robt F (Betty G) 2 Ⓗ asso prof Grinnell Col h 607 10th △236-5249
Vogel Chas P (Frances I) Ⓗ (Tomasek & Vogel) atty & dir Grinnell Fed Sav & Loan Assn h 1920 West △236-3330
Vogel Stanley V (Donna L) mntnce Grinnell Col h 1217 5th
Vogt Clarence A (Selma M) Ⓗ h 914 High △236-5557
★Vogt Donald r RD 3 △236-3931
Vogt Elsie M (wid W M) Ⓗ h 1705 9th △236-5850
★Vogt Glen B r RD 4 △236-5287
★Vogt Grover r RD 1 △236-4578
Vogt Harry C (Freda B) Ⓗ h 1521 8th △236-5695
Vogt Julia A Ⓗ h 1032 East △236-3619
Vogt Kenneth S (Carol Z) 1 Ⓗ farmer h 1333 Broad △236-3954
★Vogt Martha tchr Davis Sch r RD 4 △236-4785
★Vogt Paul r RD 4 △236-4785
★Vogt Raymond r RD 4 △236-5247
Vogue Beauty Salon (Mrs Theresa A Bowman) 932A Main △236-5328
Vonk Wm R (Beverly A) 2 dr Halstead Trkg Serv h 931 Spring
VOSBURG KEITH D (Wilma J) 3 Ⓗ asst genl mgr Richardson Lbr & Sup & dir Better Homes h 1520 Spring △236-5156
Vosburg Wilma J (Mrs K D) exec sec Poweshiek Chapt Am Red Cross r 1520 Spring △236-5156
Vulysteke Richd W (Karen A) Ⓗ fcty wkr h 1217 3rd △236-4591
Vulysteke Victor J (Beatrice B) Ⓗ lab Maytag h 300 Park △236-5705
Vulysteke Victor L Jr (Juanita L) 4 Ⓗ pumper City Water Dept h 422 High △236-4629
Wack Anna M asst prof Grinnell Col h 1221½ Main △236-6016
★Waldbusser John r RD 2 △236-3472
Walden Evan H (Gertrude W) Ⓗ plnt dir Grinnell Col h 1133 Main △236-6219
Walker Glenn (Margt) emp Midwest Mtl Stamping h 603 8th
Walker Ivan (Nellie) Ⓗ emp C W DeLong & Sons h 512 3rd △236-5115
Walker Rose Mrs h 1006 Pearl △236-5617
Walker Waldo S (Marie J) 1 Ⓗ asst prof Grinnell Col h 1845 4th △236-4864
Wall Jos F (Beatrice M) 3 Ⓗ prof Grinnell Col h 1409 Broad △236-4677
Wallace Elven B (Violette R) 1 Ⓗ prodn wkr Ahrens Mfg h 1115 Spencer △236-4823
Wallace Violette R (Mrs E B) med asst J C DeMuelenaere & H C Light Jr r 1115 Spencer △236-4823
Wallace Olive L (Mrs Webb) mech opr Grinnell Shoe r 320 2nd △236-5566
Wallace Webb (Olive L) Ⓗ mach Maytag City Councilmn 3rd Ward h 320 2nd △236-5566
★Wallis Harold r RD 4 △236-4132
★Wallis Lawrence r RD 2 △236-5529
★Walraven Helen tchr Bailey Pk Sch res Malcom Iowa
Walter Marvin W (Lona E) Ⓗ custdn PO h 1504 Prairie △236-5324
Walter Ralph (Gladys M) (Walter's Texaco Serv) agt Central Greyhound Lines h 1114 Broad △236-3643
Walter's Texaco Service (Ralph Walter) 701 6th △236-7182
Wang Erwin J (Frances M) Ⓗ h 915 Summer △236-3278
Warner Howard F (Margt I) 3 Ⓗ eng Aetna Casualty & Surety Ins h 1821 Belmont Dr △236-6239
Warner Walter O (E Mae) Ⓗ plbg & htg 616 Park △236-3200 h same △236-3200
Warrior Wayne L (Jacqueline J) 3 Ⓗ mgr Poweshiek-Jasper Farm Serv Co h 510 11th △236-4646

★Warwick W B r RD 1 △236-4795
Wassom Jane D (Mrs S J) tchr Jr HS r 1225 Elm △236-5109
Wassom Marilyn sten J C Searls r 1225 Elm △236-5109
Wassom Saml J (Jane D) Ⓗ bookstore mgr Grinnell Col h 1225 Elm △236-5109
Watkins Clark L (Hazel E) Ⓗ v-pres Grinnell Mtr Co & dad Grinnell Order of DeMolay h 1204 Prairie △236-5132
★Watkins Howard r RD 2 △236-4139
Watkins Jean A (Mrs R H) clk Genl Tel r 1810 Belmont Dr △236-5945
Watkins John C student r 1204 Prairie △236-5132
Watkins Rich H (Jean A) 3 Ⓗ carrier PO h 1810 Belmont Dr △236-5945
Watson Alice R (Mrs J F) prodn wkr Grinnell Shoe r 1219 Spring △236-5282
Watson Darlene opr Genl Tel r 920 High △236-5677
★Watson Edith tchr Davis Sch res Searsboro Iowa
Watson J Forrest (Alice R) slsmn h 1219 Spring △236-5282
Watson Karen A ofc clk Grinnell Gloves r1110 Main △236-3918
Watson Rilla D typist Genl Tel r 920 High △236-5126
Watson Thos J (Nellie L) Ⓗ wtchmn City h 417 4th △236-3039
WATT LAURENCE B (Hazel W) Ⓗ pres Herald-Register Publg Co & plbr Grinnell Herald-Register h 1620 Broad △236-4096
★Watt Phillip r RD 1 △236-4635
Watts Stella B (wid H L) h 2 Kiesel Apts △236-5901
Wayne's Body & Paint Shop (W W Puls) 602 4th △236-4556
Wayne's Steak House (M L Hammond) 804 4th △236-3959
★Weaver Bette J asst cash Grinnell State Bk r RD 3 △236-3811
★Weaver Blanche r RD 3 △236-3811
★Weaver Derald r RD 3 △236-6286
★Weaver Donald r RD 3 △236-4283
★Weaver Doyle r RD 3 △236-4322
Weaver Fred (Anna) 2 blksmth 304(r) West h 633 Broad
★Weaver Fred Jr r RD 3 △236-3401
Weaver Fred L (Gloria A) 2 Ⓗ heavy equip opr Malcom Stone h 4 Lakeside Mobile Home Pk
★Weaver Gaylord r RD 2 △236-6376
★Weaver Howard r RD 3 △236-6253
★Weaver Lavern r RD 2 △236-4367
★Weaver Peggy cook Newburg Sch r RD 3
★Weaver LaVeda cook Sr HS r RD 2 △236-6376
★Weaver Warren bus dr City Schs r RD 3 △236-5206
WEBB JAMES E (Mary L) 1 Ⓗ news ed Herald-Register Publg h 1628 5th △236-5916
Webb Mary L (Mrs J E) clk Joseph's Jwlry r 1628 5th △236-5916
Weber Fred (Selma S) Ⓗ wtchmn DeKalb Agrl Assn h 325 Main △236-5307
Weber Gladys J ofc DeKalb Agrl Assn r 325 Main △236-5307
★Weber Joe rRD 3 △236-4930
Weber Paul A (Louise F) Ⓗ emp DeKalb Agrl Assn h 703 West △236-4526
WEE ARTH (Grace K) Ⓗ (McKey & Wee) h 105 8th △236-5058
Weeks Bill D (Jo A) 4 Ⓗ prin Jr HS h 1415 Summer △236-5000
Weideman Lou doormn Strand Theatre r Monroe Hotel △236-3163
Weir Raymond (Emma A) Ⓗ slsmn h 1009 Chatterton △236-5233
Weiser Robt M (Jeanie H) 3 Ⓗ sec-treas Ahrens Mfg Co h 203 5th △236-4772
Wellborn Beryl E (Dorothy M) 2 Ⓗ asst prof Grinnell Col & co-ordinator City Elem Schs h 1721 10th Av Pl △236-6274
Welle Marian D (wid C W) 2 tchr Davis Sch h 1433 Park △236-3723
WELLHOUSE OLIN W (Lindy) 2 Ⓗ (Wellhouse Studio of Photogy) h 1714 Main △236-5290
WELLHOUSE STUDIO OF PHOTOGRAPHY (Olin W Wellhouse) 931 Broad △236-4267

★Wells Arth r RD 2 △236-5224
★Wells B F r RD 2 △236-3965
Wells Chas E (Hattie E) Ⓗ h 1220 Spring △236-5240
Wells Gawain L (Mary A) Ⓗ h 1528 4th △236-4368
Wells Irene Mrs h Pearson Hall (Mayflower Home) △236-6151
Wells L Clair (Opal E) 2 Ⓗ trk dr h 1136 Summer △236-6442
Wells Opal E (Mrs L C) hsekpr Community Hosp r 1136 Summer △236-6442
★Wells Ruth tchr Davis Sch r RD 1 △236-4482
★Wells Willard r RD 1 △236-4482
★Wendell M Roland r RD 3 △236-6238
Wentland Chas M dr Grinnell Transport r 228 West
Werneburg Nadine Mrs Ⓗ ofc mgr Farmers Mut Reinsurance h 418 8th △236-5520
WERNEBURG WM C (Reatha) pts mgr Mitchell Mtr h 403 High △236-3095
Werneburg Wm C Jr (Kath J) 2 Ⓗ (A&W Drive In) plshr Mitchell Mtr h ns Hwy 6N △236-4215
★Wertz Geo res RD 2 Kellogg Iowa △236-3495
Wertz Phillip E (Judith M) atndt Saunders D-X Serv h 904 East △236-6383
West Orva C Jr (Margt A) 1 rodmn State Hwy Comn h 411 1st △236-6447
West Peter carp h 813 Commercial
West Side Service Center (H C Carter) gros & meats 415 6th △236-3090
Westercamp Kathleen J clk Genl Tel r 1012 Broad △236-5383
Western Union Telegraph Co M C Dimit mgr 1111 West △236-4736
Weston Cynthia L (Mrs W R) mgr Reed's Shoppe r 916 Prairie △236-4122
Weston Wm R (Cynthia L) 2 mgr Reed's Shoppe h 916 Prairie △236-4122
Westview Mobile Home Park (Gordon VanDanselaar) ns Hwy 6W △236-3950
Wetterling Raymond H (Sharon L) 2 jan Grinnell Col h 1303 Spencer △236-4833
Weyrauch Flower Center (W R Weyrauch) 1411 Penrose △236-5424
Weyrauch Wells R (Ilene L) 2 Ⓗ (Weyrauch Flower Cen) h 1141 Penrose △236-5424
Whannel John J (Louise M) 4 Ⓗ dr E Kirkpatrick Trk Lines h 305 2nd △236-6201
★Whannel Tom r RD 1 △236-4860
Wheeler Donald E (Pauline) h 1005 High △236-6080
Whisenand Linda clk Cunningham Drug r 1211 Spring △236-5944
★Whitaker B N r RD 1 △236-5714
★Whitaker Harold r RD 1 △236-5943
Whitaker Rolla J (Agnes C) Ⓗ farmer h 1423 West △236-5228
★Whitcomb Lois cook Bailey Pk Sch res RD 2 Kellogg Iowa
White C Raymond (Effie Z) 1 Ⓗ custdn Genl Tel h 927 High △236-5693
White Electrical Service (S J White) 533 Spring △236-3690
White Ernest L (Hazel) jan Grinnell Col h 833½ Broad △236-4955
★White Ray G r RD 2 △236-5984
White Ruth V r 1017 East △236-4959
White Steven J (Jessie C) Ⓗ (White Elecl Serv) h 533 Spring △236-3690
White Victor (Erdythe I) 4 Ⓗ opr Maytag h 301 East △236-5131
Whittaker Fred J (Gertrude J) Ⓗ h 825 Pearl △236-3322
Whittenburg Nancy (Mrs Wallace) clk Cunningham Drug r 1328 West
Whittenburg Wallace (Nancy) 1 USN h 1328 West
★Wichman C C r RD 3 △236-5807
Wichman Dick Ⓗ h 1020 Chatetrton △236-3438
Wichman Julius G h 1005 Chatterton
Wiebold Carmen N (Mrs M E) sr acctg clk Genl Tel r 700 High △236-3465
Wiebold Elsie E Mrs 1 Ⓗ h 917 2nd △236-5349
Wiebold Melvin E (Carmen N) 2 Ⓗ trk dr h 700 High △236-3465
Wiese John R (Helen W) 2 slsmn h 406 8th △236-4829
Wilbourn Joyce A Mrs 1 tier Grinnell Gloves r 1002 East △236-5047
Wilcox Annabelle A (wid O E) cash Grinnell Col h 1314 Main △236-3842

Wilcox James E student r 1314 Main △236-3842
Wiley Caroline (Mrs W H) tchr r Westview Mobile Home Pk △236-5772
★Wiley Lyle r RD 3 △236-4457
★Wiley Raymond H (Florence) custdn Poweshiek Co Natl Bk h RD 1 △236-3535
Wiley Warren H (Rachel C) 1 Ⓗ rep Clean Towel Serv h Westview Mobile Home Pk △236-5772
Wiley Wayne O (Evelyn M) 3 Ⓗ slsmn Conner Mtr h 1621 7th △236-5180
Wilke Wm (Hazel) Ⓗ h 1832 8th △236-6338
★WILKENING PAUL v-pres H&M Tire Serv & H&M Apco Serv res State Cen Iowa
Wilkins Bell W (wid E W) r 320 6th △236-5123
★Wilkins Bob r RD 4 △236-5063
Wilkins Edw r 610 5th △236-3625
★Wilkinson Cordia r RD 4 △236-4062
Willard's Ready-to-Wear (Arth Winston) 922 Main △236-4715
★Willer Edgar r RD 1 △246-4733
★Willer Wm J Mrs r RD 2 △236-5010
Williams Donald C (Elsie F) 3 Ⓗ carp h 1124 Prince △236-5054
Williams Elsie F (Mrs D C) nurse St Francis Hosp r 1124 Prince △236-5054
Williams Everett E h 819 Harrison △236-5013
Williams Hazel M r 819 Harrison △236-5013
Williams Ina G (wid G T) Ⓗ h 1232 Main △236-3704
Williams J Lester (Ella M) pastor Calvary Bapt Ch h 1033 Spring △236-4166
Williams Jerry F student r 1124 Prince △236-5054
Williams Lois M asst to dean of wn Grinnell Col r same △236-6181
Williams Minerva E (wid Frank) Ⓗ h 1216 Elm △236-4064
Williams Myrtle K (wid G W) h 803 8th △236-4887
Williams Raymond C (Pauline L) 6 Ⓗ dr Lang's All Star Dairies h 1127 Hamlin △236-5915
Willslagle Waunita N (wid R L) buyer Joseph's Jwlry h 1221 Main △236-5977
Wilson Alf T (Helen J) Ⓗ custdn Jr HS h 917 Center △236-5312
Wilson Armenta (wid Dick) h 717 Center △236-6445
Wilson Carmen J (Norma Y) 4 Ⓗ spray pntr h 530 East △236-3569
Wilson Carol R (Mrs R L) ofc sec Dimit Ins Agcy r 615 4th △236-4986
Wilson Chas lab Lang's Alfalfa Farm r 711 Broad △236-5653
Wilson Chester W (Rosaline F) 1 dr Ellsworth Frt Line h 1525 6th △236-3042
★Wilson Clair r RD 2 △236-3639
Wilson Dolly M (Mrs L W) clk North Food Mkt r 513 2nd △236-4334
Wilson E C Mrs h Edwards Hall (Mayflower Home) △236-6151
Wilson Geo M (Maxine S) 4 Ⓗ inspr Don Aldson's h 218 Broad △236-5672
Wilson Geo W (Mildred E) 5 Ⓗ radio & TV reprg 603 Main △236-6258 h same △236-6258
★Wilson Glendena cook Fairview Sch res RD 2 Kellogg Iowa
WILSON HAROLD R "TEX" (Violet L) 3 Ⓗ sls supvr Lang's All Star Dairies h 1434 Prairie △236-4672
Wilson Hazel M (wid P W) 2 Ⓗ cook Fairview Sch h 1208 Summer △236-5628
Wilson Irving D (Edna I) Ⓗ h 925 Spring △236-6230
★Wilson J Paul r RD 2 △236-3612
Wilson James W (Rebecca R) 2 lab Cargill Inc h 633 Main △236-3555
Wilson Laurence W (Dolly M) 1 Ⓗ formn Cornland Plnt Foods h 513 2nd △236-4334
Wilson Lucy C (wid F M) h 1312 Broad △236-4300
Wilson Maurice r 711 Broad △236-5653
Wilson Mildred M (Mrs P W) (Mildred's Beauty Shop) r 827 Prince △236-4294
Wilson Patricia L (Mrs V L) clk Genl Tel r 614 Main △236-5638
Wilson Perry W (Mildred M) Ⓗ mach opr City St Dept h 827 Prince △236-4294
Wilson Robt L (Carol R) 1 prs asst Herald-Register Publg h 615 4th △236-4986

Wilson Virgil L (Patricia L) lab Cargill Inc h 614 Main △236-5638
Wilsterman A H (Doris L) Ⓗ slsmn h 505 6th △236-3067
Wilsterman Doris L (Mrs A H) mach opr Grinnell Shoe r 505 6th △236-3067
Winburn Russell V (Mildred V) Ⓗ h 1706 10th Av Pl △236-4718
Winchell Bernice A (Mrs J E) prodn wkr Grinnell Shoe r 310 Main △236-5586
Winchell John E (Bernice A) Ⓗ mgr Rudy Patrick Seed Co h 310 Main △236-5586
Winchell Walter I (Ila J) 1 Ⓗ mgr Pester's Inc h 1406 Spring △236-5765
Windsor Howard J (Mona A) Ⓗ clk Mathews Rexall Drug h 1707 7th △236-5293
Windsor Wm H clk Mathews Rexall Drug r 1707 7th △236-5293
★Winston Arth (Edith) (Willard's Ready-to-Wear) res Marshalltown Iowa
Wise Margt F (Mrs Oliver) teller Grinnell State Bk r 315 4th △236-4631
Wise Oliver "Kent" (Margt F) 1 mech Grinnell Mtr h 315 4th △236-4631
Wisecarver Alf L (Bernice E) Ⓗ farmer h 931 Summer △236-3932
Wisecarver Clarence M r 1021 High △236-4812
Wisecarver Gene D r 1021 High △236-4812
Wisecarver Gladys cash United Food Mkt h 1021 High △236-4812
Wisecarver Louis A Ⓗ adv mgr Herald-Register Publg h 524 11th
Wisecarver Roy E r 1021 High △236-4812
Wittrup Carl D (Joan R) 2 (Carl's Custom Wldg) h 1518 10th △236-4853
★Witzenburg Doris I Mrs opr Vogue Beauty Salon res Newton Iowa
Wohlert Cathryn E Mrs 1 Ⓗ kitchen wkr Model Lunch h 303 Broad △236-5748
Wolcott James A (Mary L) 2 Ⓗ carp h 11 Lakeside Mobile Home Pk
Wolcott Julius C (Emma M) 1 Ⓗ constn supt h 27 Lakeside Mobile Home Pk △236-3847
Wolfe Clara A (wid J A) h 1333 Main △236-6041
WOLFE FRED A (Beulah F) Ⓗ exec v-pres & dir Poweshiek Co Natl Bk h 601 11th △236-4366
Wollam E Iona (wid R A) r 622 Main △236-3800
Wood Della (wid G E) Ⓗ h 1413 Davis △236-3887
Wood Grace h Norris Apts △236-3565
Wood Mabel F (wid Walter) Ⓗ h 815 High △236-6493
Wood Stephen B (Judy B) 4 dean of men & asst prof Grinnell Col h 1227 Park △236-6034
Wood Susie (wid E E) Ⓗ h 226 West △236-5870
Woollen Mae E (wid C A) h 832 Park △236-4256
★Wooten Kath tchr Newburg Sch res Malcom Iowa
Worcester Paul F Ⓗ farm mgr h 522 Broad △236-4993
Worden Grace A (wid W E) h 1011 Summer △236-5611
WORLD WAR I VETERANS
Hopeful Barracks No 1368 H A Talbert adjutant meets 2nd Mon ea mo 8:00 pm American Legion Hall
Hopeful Barracks No 1368 Auxiliary Mrs Annetta C Latcham sec meets 2nd Mon ea mo 8:00 pm American Legion Hall
Worley Ace r 1032 Pearl △236-3573
Worley Eva Mrs r 913 6th △236-5300
Worth Arlo W (Ruth M) 1 Ⓗ slsmn Grinnell Impl Store h 1023 Elm △236-3441
Worth Geo B (Irene) 1 Ⓗ mech Grinnell Impl Store h 1820 4th △236-3667
Worthy Herbert E (J Ellen) Ⓗ h 423 6th △236-5155
Worthy Keith E r 423 6th △236-5155
Wortman Anna W (wid B F) h 1110½ Broad △236-4940
Wray Laird Floor Covering Service (L M Wray) 1848 9th △236-5517
Wray Laird M (Esther H) 1 Ⓗ (Laird Wray Flr Covering Serv) h 1848 9th △236-5517
Wright Carl F (Dora C) lab Sam Berman & Sons h 602 3rd △236-4262
Wright Edw B (Mary H) Ⓗ genl contr 705 Hamilton △236-4350 h same △236-4350
Wright Eliz J (wid J A) Ⓗ h 1020 High △236-5650
Wright Leo W slsmn C W DeLong & Sons r 1020 High △236-5650
Wright Myrtle Mrs r 913 6th △236-5300

Wright Nathan S Ⓗ h 721 Elm
Wright Shirley J Mrs 1 clk Penney's r 1705 9th △236-5850
★Wright Vursel r RD 4 △236-4814
Wycoff Florence (wid G P) h 1217 Park △236-3201
Wyland Arvilla I tchr Jr & Sr HS r 616 Harrison △236-5853
Wylie E Ray (Gwen A) sls rep DeKalb Seed Corn h 1517 Summer △236-3222
Wynn Bernice L prodn wkr Grinnell Shoe r 703 Main
Wyss Darrell E asst Wyss Prod r 1303 Prince △236-5863
Wyss Herbert C (Beulah M) Ⓗ (Wyss Prod Co) h 1303 Prince △236-5863
Wyss Produce Co (R C Wyss) 819 Main △326-5188
Yannatos James (Nyia O) asst prof Grinnell Col h 918 Chatterton △236-4326
Yeager Harry I Ⓗ h 834 Park △236-3506
Yeisley Herbert C (Belle K) Ⓗ h 803 6th △236-5335
Yoder Betty ofc sec Farmers Mut Reinsurance r 1110 Main △236-3918
YORK EVERETT L (Leila M) Ⓗ pres & dir Grinnell Fed Sav & Loan Assn h 1433 Spencer △236-3304
York Hollie F (Mamie R) Ⓗ bartndr Duffy's Tavern h 524 Park △236-4843
York Melvin D r 524 Park △236-4843
★Young Bernard r RD 2 △236-5902
Young David R r 1510 1st △236-5029
Young Eva G (Mrs H R) wtrs 3 Elm's Cafe r 1520 1st △236-5029
Young Howard R (Eva G) 1 Ⓗ supt Ahrens Mfg Co h 1520 1st △236-5029
Young Lena M Mrs h 1404 West △236-5510
Young Marvel G mach Maytag r 334 East △236-3641
★Young N L & Sons RD 2 Kellogg Iowa △236-5658
Young Nellie Mrs h 920 Park △236-4792
Young Richd B (Mary M) 4 instr Grinnell Col h 1327 Elm △236-5390
Young T Gail (Elsie L) Ⓗ ship clk Miracle Equip h 334 East △236-3641
Youngbeck Gerald L tchr Sr HS r 927 Elm △236-3711
Yount Philip R (Mary M) 2 Ⓗ accnt Farmers Mut Reinsurance h 1322 Prince △236-5493
★Ziegenmeyer Chas r RD 2 △236-3548
Ziegenmeyer Esther F (wid O T) Ⓗ maid Grinnell Col h 1317 Prince △236-3618
Ziegenmeyer Raymond G (Mabel M) 2 Ⓗ wldg 909 Spring h 1314 West △236-3251
Ziegenmeyer Vera (wid G E) Ⓗ h 1028 Broad △236-4700
★Ziegenmeyer Wm mgr Grinnell Ready-Mixed Concrete Co r RD 2 △236-5754
★Zimmerman Fred r RD 1 △236-6324
Zimmerman Mervil F (Violet) Ⓗ (Coast to Coast Store) h 1600 10th △236-4925
Zimmerman Roger C (Mary J P) 2 Ⓗ (Coast to Coast Store) dir Chamber of Commerce of Grinnell h 1526 Broad △236-3916
Zirkle Louis B (Merle W) instr Grinnell Col h 1005 5th △236-6020
Zirkle Merle W (Mrs L B) instr Grinnell Col r 1005 5th △236-6020
Zobel Richd D (Kaylene J) 1 Ⓗ (Grinnell Ins Agcy) h 1703 10th Av Pl △236-4174
Zoll Donald I (Betty L) 2 Ⓗ lab Miracle Whirl Playground Equip h 704 1st △236-6414
Zumwalt James E (Lelia L) Ⓗ h 123 4th △236-4108
Zwick Peter r 1217 5th